2 CENTS PAY NO MORE!

Chicago Daily Tribune

THE WORLD'S GREATEST NEWSPAPER

FINAL ★★

VOLUME XCVI.—NO. 8 C [REG. U. S. PAT. OFFICE. COPYRIGHT 1937 BY THE CHICAGO TRIBUNE.] SATURDAY, JANUARY 9, 1937.—32 PAGES THIS PAPER CONSISTS OF TWO SECTIONS—SECTION ONE PRICE TWO CENTS IN CHICAGO AND SUBURBS ELSEWHERE THREE CENTS

FRANCE THREATENS TO FIGHT

CONGRESS GETS BUDGET; RECORD TAX YIELD SEEN

Apathetic Reception Given Message.

The Nation's Business

Directing the navy department to proceed at once with construction of two 50 million dollar super-dreadnaughts, President Roosevelt yesterday thrust the United States into the world naval race. Cost of the vessels was included in his annual budget message. Details on Page 3.

Both houses of congress adjourned yesterday until Monday and will continue to take recesses of several days until after the inauguration of President Roosevelt on Jan. 20. No major legislation is to be sought until after the President begins his second term formally. Details on Page 7.

Governors and governors-elect of 19 states were asked yesterday by President Roosevelt to make ratification of the child labor amendment "must" legislation on their programs for 1937. Twenty-four states have ratified the amendment. Approval by 12 more is necessary. Details on Page 7.

Asking for an annual appropriation of 50 million dollars for 10 years, the administration's new farm tenant bill was offered in the senate yesterday. The bill would provide long-term, low-interest credit for the purchase of farms and would be administered by the department of agriculture. Details on Page 24.

BY ARTHUR SEARS HENNING.
[Chicago Tribune Press Service.]

Washington, D. C., Jan. 8.—[Special.]—With expenditures still going up and no hope of getting the government out of the red before 1939 congress yawned today over the reading of President Roosevelt's message transmitting an indefinite budget for 1938 totaling between 6 and 8 billion dollars.

In the house, to which the constitution commits the strings of Uncle Sam's money bags, only one-third of the members were on hand and many of them were buried in the latest editions of the newspapers. Similar apathy prevailed in the senate.

"Guesswork" Is Assailed.

Republicans ridiculed the "if and guesswork" budget which the President pronounced "balanced," if business improvement increases tax revenue sufficiently and if employers absorb a sufficient number of unemployed to reduce relief costs. Even some Democratic leaders were critical.

Representatives James P. Buchanan [Dem., Tex.], chairman of the house committee on appropriations, thought relief for the remainder of the current fiscal year would cost not more than 500 millions, instead of the 790 millions estimated by the President.

"The country is recovering; we see evidence of it on every side," said Buchanan, "so why shouldn't the relief burden be decreased? I am in favor of cutting all emergency expenditures by one-third this year, next year and the third year."

Opposes Increased Spending.

The appropriations committee chairman was asked about the proposals for farm tenancy legislation involving expenditures of 50 million dollars a year and new housing measures which would also require sizable expenditures, both of which programs were not included in the President's budget. Buchanan emphatically asserted that the government should quit increasing national expenditures and voting further authorizations until the budget is balanced.

Representative John Taber [Rep., N. Y.], ranking minority member of the house appropriations committee, declared that a portion of the estimated revenues upon which the President would "balance" the budget was entirely "imaginary." He said that only by a reduction of governmental expenditures could the budget be balanced.

"He has given us a third promise of a balanced budget and I propose to do everything possible to hold him to that promise," Taber stated. "Of course, every one knows that his previous promises didn't materialize."

For Reduced Spending.

Senator Harry F. Byrd [Dem., Va.], chairman of the special committee on reorganization of the government agencies and a foremost advocate of economy, said he would coöperate

[Continued on page 24, column 1.]

NEWS SUMMARY

of The Tribune [And Historical Scrap Book.] Saturday, January 9, 1937.

FOREIGN.

France threatens war to halt German armed invasion of Spanish Morocco. Page 1.

President of Turkey hastens home to guide negotiations in row with France over possession of Syrian district. Page 2.

Storm of criticism leveled at British government over Mediterranean deal with Italy. Page 2.

British embassy in Madrid set afire by rebel air bombs. Page 2.

Pope Pius plans to bestow his benediction on Manila Eucharistic congress over the radio Feb. 7. Page 6.

Russia angered as Sweden turns down invitation to join Moscow's "front to preserve peace." Page 9.

Germany forbids showing of news reels of wedding of Crown Princess Juliana and German prince. Page 11.

China executes first narcotics peddler before crowd of 10,000 after long parade. Page 11.

WASHINGTON.

President's budget message asking for 6 to 8 billions gets apathetic reception from congress. Page 1.

Republican senators must do double committee work to keep ratio at 1 to 4. Page 13.

STRIKES.

Strike leaders argue many hours over demands on Genl. Motors. Page 1.

Cleveland Tractor company closes plants in strike; glass mediation delayed. Page 4.

A. F. of L. units open attack on auto "rebels" for seeking to speak for all labor in strike. Page 4.

LOCAL.

Victim of farmhouse murder identified as Chicago swindler wanted in ambulance ring quiz. Page 1.

A trustful Alabama deputy visits a big city and is enlightened. Page 1.

Seventy-five women crowd court as attacker of child is sentenced to Bridewell. Page 8.

County plans to seize and sell personal property for taxes in effort to speed collections. Page 9.

City opens fight on $22,500,000 pay cut claims with move to consolidate 23 separate suits. Page 11.

Superintendent of nurses at County hospital denies charge of insolence involving members of her staf. Page 18.

Mrs. Isobel Berolzheimer, "Lu" of Clara, Lu, 'n' Em radio team, dies; rites tomorrow. Page 22.

DOMESTIC.

New advertisment asks kidnaper for more directions as law officers resume hunt. Page 5.

Baby, born through Cæsarian operation as mother lies dying with bullet in head, lives. Page 5.

Gov. La Follette defends ousting of Dr. Glenn Frank as University of Wisconsin president. Page 6.

Mrs. Wallis Simpson rebukes Newbold Noyes for bringing ex-King Edward's name into series of articles about her. Page 8.

SPORTS.

Perry sweeps second match with Vines, 13-11, 6-3. Page 19.

Silver Skates Derbies are postponed until next week-end. Page 19.

Iowa plays at Northwestern tonight; other Big Ten games. Page 19.

Wake of the News. Page 19.

Talking It Over. Page 19.

Calumet defeats Hyde Park, 35-31, in High School Basketball league. Page 20.

Howard Jones to stay at Southern California. Page 21.

Loyola and Xavier quintets to clash tonight. Page 21.

EDITORIALS.

Pork; Our Water Supply; Islands in the Pacific; Panama Canal Tolls. Page 12.

FEATURES.

News of society. Page 15.

Motion picture review. Page 15.

Radio programs. Page 17.

Experimental farm diary. Page 22.

Death notices, obituaries. Page 22.

BOOKS.

Novel chosen as best from twelve nations is ready. Page 10.

Chicagoans are authors of widely varied trio of novels. Page 10.

FINANCIAL, COMMERCE.

Stocks advance on Roosevelt's message; inflation possibility seen. Page 23.

Oil company officials' trust law indictments ruled valid. Page 23.

Continental bank votes to redeem more of RFC's stock. Page 23.

General Motors sales rise to new high record. Page 23.

SEC urges strict control of investment trusts on congress. Page 23.

Commodity prices are pushed to still higher levels. Page 23.

Wheat slumps as heavy snow falls over winter wheat belt. Page 25.

U. S. Appeals court bars suits to recover processing tax. Page 27.

Want Ad index. Page 28.

Average net paid circulation
DECEMBER, 1936
THE CHICAGO TRIBUNE
DAILY in excess of 800,000

STRIKE CHIEFS WAR OVER OWN AUTO DEMANDS

Split in CIO Ranks Held Possibility.

The Day in the Strike

Leaders of the auto strikers and CIO officials appeared to be in an internal fight over their demands on General Motors. Gov. Murphy waited many hours for them to make up their minds. He planned to carry their demands to executives of the company.

Factory closings brought the number of idle in the automotive and glass tieups over the 100,000 mark. The day's shutdowns included Lincoln, Cadillac, Chevrolet's main plant at Flint, Chevrolet's gear and axle plant at Detroit, Chevrolet's small parts plant at Bay City, the Cleveland Tractor company's plant at Cleveland, and the Michigan Tool company plant at Detroit.

Affiliates of the American Federation of Labor opened a determined antistrike campaign against the rebel automobile union. A few A. F. of L. groups, on the other hand, voted to support the unionization drive.

BY WILLIAM O'NEIL.
[Chicago Tribune Press Service.]

Detroit, Mich., Jan. 9 [Saturday].—[Special.]—Union leaders struggled unavailingly until 2 o'clock this morning to draft the text of a statement to be presented to General Motors officials by Gov. Frank Murphy.

The governor had announced he would stay up as late as there was any hope that the work might be finished before daylight. It was not stated when the conference would be resumed.

The length of time taken by the union men made it appear likely that there is a controversy over the terms of the agreement between United Automobile Workers officials and representatives of the Committee for Industrial Organization.

John Brophy, director of the CIO, has been acting as John Lewis' personal representative here. Lewis is said to be demanding that the U. A. W. officials ask for complete fulfilment of demands for recognition of the union as the sole collective bargaining agency with General Motors.

Martin More Temperate.

Homer Martin, president of the U. A. W. took a more temperate attitude in the strike at the Bendix plant in South Bend. If he is insisting that the union ask only for recognition on behalf of its members the long delay in drafting the statement is explained.

Before the dinner hour last night Martin predicted that the drafting of the statement would be quick work. He indicated that reporters might be given some intimation of its contents before many hours had passed.

Martin and his U. A. W. staf left the conference room shortly before midnight and went to another room in the downtown hotel where they have been working. Martin smiled as he shook his head to questions put to him.

Nearly 100,000 Idle.

Yesterday's closings in General Motors plants brought the total of its men out of work to near the 100,000 mark.

Lincoln and Cadillac, both automobiles in the higher price ranges, were forced to close today.

The Briggs body plant supplying Lincoln was closed by the company Thursday night following a sit-down strike. The men were ejected and the plant was not reopened. This closed Lincoln because of the lack of bodies.

The Cadillac plant was closed early yesterday because of a sit-down strike. The company said there were only a small number of men involved in the sit-down, but that 4,800 were thrown out of employment by the closing. The Fleetwood division of Fisher, supplying part of the Cadillac bodies, operated throughout the day but is expected to close today.

Cadillac is owned by General Motors. Lincoln is owned by Ford.

Waits Union Statement.

Gov. Murphy, after two days and a night of intensive conference, was waiting to carry the union statement to William S. Knudsen, executive vice president of General Motors.

Murphy said he had "been in touch with the White House by telephone," but that he had not talked to President Roosevelt.

Claims that Martin represents only

[Continued on page 4, column 2.]

ALL THEY ASK OF THE UMPIRE IS TO BE ON THEIR SIDE

POLICEMAN WITH AID OF RADIO ADVICE IS SUCCESS AS MIDWIFE

East Irvington, N. Y., Jan. 8.—(AP)—The story of how Patrolman George Butler delivered a baby in accordance with the instructions thundered at him over a police short wave set came to light today when a routine report of the affair reached headquarters.

The Greenburgh police received an urgent call for an ambulance shortly after midnight from the home of Mrs. Eleanor Moller, who was about to become a mother.

The desk sergeant, Charles Stein, called two nearby hospitals, but no ambulance was available, so he broadcast orders for Patrolman Butler, cruising in a police car, to go to the Moller home and see what he could do.

Dr. Cassius L. D. Victoria, the police surgeon, whizzing toward the scene in a police car, broadcast instructions and Butler followed them. When the doctor arrived there was a new eight pound boy in the Moller household, and little left for him to do.

GIRLS IN VILLAGE BUY TROUSSEAU; ALL WILL USE IT

TOKIO, Jan. 8.—(AP)—The maidens of a little farming village outside Tokio have banded together to buy one complete bridal outfit—to be used by each girl in turn. There is only one handicap—no two weddings may be planned for the same day.

The trousseau includes: the classical long sleeved outer kimono of black silk, an embroidered under kimono, the all white costume which the bride wears from her father's house as a symbol of "death" in that family, and a red silk garment signifying "birth" into her husband's family.

Economy is the motive for the none too wealthy farmer girls.

Three Days Too Long for Bridegroom, 71, to Wait

Wellsburg, W. Va., Jan. 8.—[Special.]—Robert F. McMeekin, 71, lay covenanter preacher and oil operator of Chicora, Pa., disapproves of Pennsylvania's three day marriage law. So he and Miss Mary Rahiser, 40, eloped to this Gretna Green today and were married.

Rents Room in a Hotel; Deserts Newly Born Baby

New York, Jan. 8.—[Special.]—At 10 a. m. today an attractive blonde checked into the Hotel New Yorker. At 3:45 p. m. she checked out. Five minutes later a chambermaid found a nude, healthy new born baby girl.

Dixie Deputy Has Nice Trip to a Big City

(Picture on back page.)

William C. Anthony, a drawling, portly deputy sherif and prison agent—he weighs 225 pounds—from Montgomery, Ala., drove up to the Flossmoor police station in a taxicab last night. He bit a chunk from a plug of tobacco and then pushed a handful of legal documents toward Police Chief Joseph Dineen and Policeman Clifford Paulding.

"I've come for the prisoner," he announced. The documents were requisitions from the Alabama governor and prison authorities.

The prisoner was Clarence Higginbotham, but don't be fooled by the name. He was as tough as they grow down south. He escaped from Kilby prison on Oct. 9 while serving a 42 year sentence for murder. He was seized after a wild chase in Flossmoor Wednesday night when he violated a trafic regulation.

Flossmoor Gives Gladly.

The Flossmoor jail is none too strong, and the town police gladly turned Higginbotham over to Agent Anthony, who snapped handcuffs on his wrists. Then the agent took the prisoner in the taxicab and away they went.

Half an hour later Chief Dineen's phone in the Flossmoor station jingled. Agent Anthony was on the other end.

"Have you folks seen my prisoner, Higginbotham?" he inquired.

Anthony told the sad news in a few words. Higginbotham had escaped less than 30 minutes after being taken from the Flossmoor jail. It was all done very simply, but Agent Anthony admitted he was still puzzled—and hurt. For 14 years he has been bringing back escaped convicts and Higginbotham was the first to escape.

His Hunger Is Assuaged.

On the way to the detective bureau, where Anthony planned to hold him until morning for a Montgomery train, Higginbotham had complained of hunger. So Anthony obligingly ordered Charles Chalen, the driver, to stop at the next roadhouse, the Inglenook Log Cabin restaurant, 11509 South Halsted street. Chalen went inside and brought out sandwiches. When he returned to pay the bill for Anthony, Higginbotham asked permission to step into the washroom. Anthony told him to go ahead.

Then he sat back in the car, Chalen joining him, and waited for Higginbotham to return.

"I waited 10 minutes and finally got suspicious," said Agent Anthony later. "I got out to look for Higginbotham. He was gone. He had on handcuffs, but that didn't stop him from running."

He Has Something, Anyhow.

Higginbotham obviously had fled into the dark prairies of that section. Anyway, Anthony proceeded to the detective bureau, where he told his story. He had been allowed $200 expenses to bring back his man, but all he had to show for it, he complained bitterly, was a valise containing Higginbotham's dirty clothes.

Agent Anthony stared thoughtfully at the valise for a few moments. He tore another chunk from his black tobacco plug, then remarked:

"If he comes back for that valise—I'll get him!"

WONDERFUL COOK AND MAID PROVES MAN, 22, AFTER HAIR IS CUT

Schenectady, N. Y., Jan. 8.—(AP)—Back in male attire and minus the long blonde hair that police said made him "a double for Garbo," De Witt Weldon, 22, told tonight of four years of masquerade to beat the depression.

For four years he had worked as a domestic in Schenectady homes, passing without challenge as "Evelyn Weldon." Then came a tip to police that brought the youth in for questioning.

Police Chief William H. Funston said Weldon readily admitted that "she" was a boy, explaining he "did it to help my father and mother."

"We've put it down as one of the tragedies of the depression," said Chief Funston. No charge was placed against the youth.

Chief Funston said "several of Weldon's employers with whom I talked told me what a wonderful cook and good housekeeper Weldon was. None suspected the deception."

Eye Blacked in Baptism Dispute, She Gets Divorce

(Picture on back page.)

Mrs. Betty Freiberg, 20 years old, 3147 Augusta boulevard, was granted a divorce by Judge Philip J. Finnegan in the Circuit court yesterday from Thomas Freiberg, 25 years old, a broker's clerk. She testified that Freiberg blacked her eye during a dispute over the baptism of their daughter, Joan, 1 year old. Mrs. Freiberg was awarded custody of the child.

Mrs. Franklin Roosevelt Writes Autobiography

New York, Jan. 8.—(AP)—Mrs. Franklin D. Roosevelt has written her autobiography, she disclosed tonight, the first extended account of her life she has set down on paper. The narrative will appear in several instalments in a magazine, under the title "This Is My Story."

Find Swindler Slain; Suspect in Chaser Ring

(Picture on back page.)

A mysterious murder in a lonely farm house that on Thursday shocked the community of Knox, Ind., assumed new significance yesterday when the elderly victim was identified as Morris Siegel, for nearly 40 years a swindler and confidence man in and around Chicago. He recently has been sought for questioning in his activities with the citywide ambulance chasing ring.

Authorities were convinced that the murder was for revenge. Supporting their theory were more than 200 threatening letters found in the dilapidated farm home, the fact that two attempts were made to burn the building within a few hours of the murder, and the ferocity of the attack upon the victim. Siegel was bludgeoned to death with a 4 foot oaken timber in the cellar of his home.

Letters Are First Clew.

His body, the head crushed, was discovered late Thursday afternoon, but not until yesterday was identification made.

Amid the soiled clothing and ancient furniture in the square frame building, Sherif Frank B. Lough and Coroner Howard Hite of Starke county [of which Knox is the seat], found the letters from persons who threatened Siegel with bodily harm or death. In virtually every message he was accused of taking money upon the promise of aiding men and women and of failing to keep the promise.

This, according to Chicago police who knew him, was the formula through which Siegel had swindled literally thousands of persons in his day. To some he promised jobs, from others he had accepted funds upon the representation that he had powers to influence the Illinois state parole board.

No Sum Too Small.

From most of these persons he had taken sums ranging from $10 to $100. Apparently no sum was too small for his gleaning.

According to records at the Bridewell where he served a year in 1933 on a charge of obtaining money under false pretenses in Cook county, Siegel was 76 years old. He was a rotund little man whose energy belied his age. As late as last June he opened an agency in a downtown Joliet hotel and accepted money in return for promises to get state jobs for all contributors.

At that time Siegel represented himself as "a personal friend of Gov. Horner." He flourished letters on stationery from the statehouse at Springfield in which he was addressed in warm terms, presumably by the governor. The agency was closed on June 26, when it was raided and Siegel was arrested by T. P. Sullivan, newly appointed state supervisor of parolees, who then headed the state bureau of identification and investigation.

Dodges Term at Menard.

Charged with obtaining money under false pretenses, he was sentenced to serve one year in the state penal hospital at Menard. The sentence was suspended, however, when

[Continued on page 4, column 5.]

THE WEATHER

SATURDAY, JANUARY 9, 1937.

[Central Standard Time.]

Sunrise, 7:15; sunset, 4:37. Moon rises at 5:38 a. m. tomorrow. Venus and Saturn are evening stars. Mars is a morning star.

CHICAGO AND VICINITY: Fair, cold wave Saturday, temperature 5 to 10 degrees above zero; moderate westerly winds; probably snow Sunday with rising temperature.

ILLINOIS: Fair, cold wave Saturday; Sunday snow, rising temperature.

TRIBUNE BAROMETER.

TEMPERATURES IN CHICAGO

For 24 hours ended 2 a. m. Jan. 8:

MAXIMUM, 9:10 A. M. 57
MINIMUM, 2 A. M. 16

3 a. m....36	11 a. m....50	Unofficial—
4 a. m....37	Noon.....51	8 p. m....28
5 a. m....37	1 p. m....50	9 p. m....26
6 a. m....37	2 p. m....46	10 p. m....23
7 a. m....39	3 p. m....41	11 p. m....21
8 a. m....45	4 p. m....38	Midnight ..19
9 a. m....55	5 p. m....36	1 a. m....17
9:10 a. m..57	6 p. m....36	2 a. m....16
10 a. m....56	7 p. m....33	

For 24 hours ended 6:30 p. m., Jan. 8:

Mean temperature, 45; normal, 24; excess for January, 59 degrees.

Precipitation, 1.08 inches; excess for January, .86 of an inch; precipitation since Jan. 1, 1.35 inches.

Highest wind velocity, 25 miles an hour from the northwest at 9:10 a. m. Wednesday.

Barometer, 6:30 a. m., 29.84; 6:30 p. m., 30.01.

January 9, 1936:

Maximum temperature, 34; minimum, 24; mean, 29; cloudy; precipitation, .01 of an inch.

[Official weather table on page 25.]

MASSES 100,000 TROOPS TO HALT NAZIS IN AFRICA

French and British Fleets Off Spain.

Bomb British Embassy

MADRID—Spanish rebels in night air raid bomb British embassy and consulate in Madrid with incendiary missiles, wounding British attache and a woman. American embassy shaken by projectiles. Fighting rages on as Fascists push offensive against capital. Page 2.

LONDON—British government is target of storm of criticism over secret agreement with Italy on Mediterranean. Foreign Secretary Anthony Eden is accused of "selling out Spain." Page 2.

(Pictures on back page.)

PARIS, Jan. 8.—(AP)—France warned the Spanish rebel junta at Burgos tonight that the presence of German soldiers in Spanish Morocco would not be tolerated and backed up the warning with its fighting forces.

One hundred thousand troops already are in French Morocco, government sources said. The French Atlantic fleet is at Casablanca. The government announced yesterday that 34 warships and an undetermined number of submarines were being hurried to Mediterranean waters.

France acted, official sources said, in complete accord with Great Britain. That nation was believed considering direct action following upon reports that German engineers were supervising construction of a "second Gibraltar" at Ceuta—14 miles across the strait from the British naval base.

See Threat to Empire.

The presence of Germans in the African territory endangers "the whole French empire," foreign office circles said. If the situation becomes more menacing, France will take military action to enforce provisions of the Franco-Spanish treaty of 1912, these circles said.

By its warning tonight France recognized the junta of the Fascist Gen. Francisco Franco as a de facto régime. The foreign office announced:

"It is confirmed that the French government, having learned that barracks have been constructed in Spanish Morocco for German troops, called attention to the government of fact established at Burgos to stipulations of the Franco-Spanish treaty of 1912 forbidding the two powers to let foreign troops enter the territory."

Warn Rebel Chief in Morocco.

Officials said the French consul at Tetuan had also made representations to Col. Beigbeder, former Spanish military attaché to Berlin, who now is in command of the Spanish Fascist troops in Morocco. The consul informed the Spanish authority that France was prepared to "go to any lengths" to protect its Moroccan possessions.

Gen. August Nogues, resident general in French Morocco, has been kept informed by the foreign office of developments. He is in full contact with the French naval authorities along the Moroccan coast, it was stated.

Officials said no direct protest had been made to Berlin. For the moment, they said, France's quarrel is with the Spanish rebel authorities for permitting Germans to enter the territory.

Britain Charges Pact Violation.

British quarters in Paris said Foreign Secretary Anthony Eden told the German chargé d'affaires in London that the presence of German officials in Morocco was a violation of the treaty of Versailles.

[Section V., article 143, of the Versailles treaty says: "The sherifian government shall have complete liberty of action in regulating the status of German nationals in Morocco and the conditions in which they may establish themselves there." The sherifian government—the administration headed by the sultan—is nominally the ruling authority of all Morocco, but separate Spanish and French administrations actually exercise the principal power in their respective zones, while an international group governs the internationalized area at Tangier.]

Tonight French army and navy chieftains conferred with Pierre Vienot, undersecretary for North Africa, to plan strengthened Moroccan de-

fenses. Alphonse Gasnier-Du Parc, minister of marine, began an inspection of North African naval bases in Tunis and Algeria.

BRITAIN SENDS FLEET

LONDON, Jan. 8. — (AP) — Great Britain will concentrate 90 warships in and near Spanish waters, the admiralty announced tonight after a hurried cabinet session heard reports from Foreign Secretary Anthony Eden of German military activity in Spanish Morocco.

The British reports said Ceuta was being equipped with long range German guns. Other reports said 2,000 armed Nazis had reached Ceuta, that there were 500 at Melilla and 600 at Larache.

Dispatch of the naval units coincides with regular scheduled naval maneuvers in the Mediterranean area, the admiralty said, but high government sources pointed out that the fleets would be ready for action if the tense Spanish situation developed.

The British home fleet will leave Portsmouth and other English ports on Jan. 18. The Mediterranean fleet already is moving about to relieve comrades in and near Spanish ports, where 18 war craft have been on constant duty.

The battleships Nelson and Rodney, of 33,900 and 38,000 tons, will lead the home fleet southward and hover in the eastern Mediterranean or off the west African coast. The home fleet consists of 49 units, that of the Mediterranean 41.

REICHSTAG TO MEET

BERLIN, Jan. 8.—(AP)—The German reichstag will assemble on Jan. 30 to hail the fourth anniversary of Hitler's rise to power and to indorse his foreign policy in Spain, reliable reports said tonight.

Der Fuehrer himself will take the rostrum to expound his attitude toward the Spanish civil war and his reasons for recognizing the Fascist régime of Gen. Francisco Franco, high informants asserted.

The reichstag met last on March 7, 1936, when Hitler announced remilitarization of the Rhineland.

German officials, questioned tonight concerning reports that German troops had landed in Morocco, uniformly declared, "Nothing is known here" about such developments.

It was reported, however, that German labor front organizers had been sent to Spain to help Gen. Franco in establishing a labor-capital front to replace all trade unions. Newspaper stories from Salamanca told of a "work and bread" movement started by Gen. Franco among workers to "forestall any trend toward bolshevism."

Ordering two Spanish government steamers, Aragon and Marta Junquera, turned over to Gen. Franco, the government termed reprisals for the seizure of a Nazi freighter cargo and a Spanish passenger at an end. The order was issued after the Spanish government ignored a Nazi offer to exchange the sequestered ships for the cargo and passenger.

DUCE POURS IN TROOPS

[Chicago Tribune Press Service.]

PARIS, Jan. 8.—The French foreign office was said today to have received information indicating that Premier Mussolini of Italy, instead of withdrawing his troops from Spain, as he recently was reported to be doing, is intervening methodically and more intensively than ever on Gen. Franco's side.

All local Fascist authorities of Italy are reported to have received instructions to enroll Black Shirts who volunteered for service in Ethiopia, including those who actually served there and have returned. They will be sent to barracks and given colonial uniforms. They will be mobilized at Eboli, Salerno, Cagliari, and Spezzia, and sent from there to Morocco or rebel held ports of Spain.

Even certain categories of prisoners are reported to have been liberated from jails upon promising to fight in Spain.

In Sardinia are said to be numerous pilots, 160 noncommissioned officers and 500 enlisted men of the aviation service who are constantly passing back and forth between there and Spain.

According to information here, every night about 11 o'clock 10 or 12 tri-motored bombers take off from Sardinia—all telltale marks being obliterated—loaded with five or six quintals of bombs [1,100 or 1,320 pounds] and enough fuel for 10 or 12 hours' flight. The aviators are dressed in mufti and carry no papers which might indicate their nationality.

After leaving the Sardinian camp, the pilots open sealed instructions, indicating where to toss the bombs and containing topographical maps. The Spanish rebels coöperate by firing rockets in the direction of the government points to be bombed.

British Embassy in Madrid Set Afire by Rebel Bombs

MADRID, Jan. 8.—(AP)—Fascist rebel planes bombed the British embassy building, its annex and the British consulate tonight in the first night air raid on Madrid in nearly two months.

Capt. E. C. Lance, attaché of the embassy, and Mrs. Angela Norris, divorced wife of a British subject, were slightly injured by flying glass in the annex. They were taken to the British-American hospital.

Two incendiary bombs penetrated the roof of the embassy building on Fernando el Santo street, setting it afire, but guards quickly extinguished the blaze.

U. S. Embassy Shaken.

Three bombs hit the British embassy annex and one struck the consulate in addition to those that landed on the main embassy building. Most of the glass in the buildings was shattered. Three trees were ripped up in the embassy yard. For 400 yards along Fernando el Santo street to Santa Barbara Square, the pavement was strewn with broken glass.

Windows of the United States embassy building were rattled by the explosions of at least 20 small projectiles. Several fires broke out in the vicinity.

On the front west of Madrid, meanwhile, government forces were reported to have checked an advance by four Fascist columns from Aravaca and El Plantio, in a bitter struggle. Both armies used airplanes, heavy artillery, light pieces and tanks, and the soldiers tossed hand bombs.

Cruiser Shells Three Towns.

Dispatches from Barcelona said the rebel cruiser Canarias had shelled the towns of Portbou, San Miguel de Culera, and Gerona, on the northeastern Spanish coast near the French border.

The attack came after rebel planes bombed the western and northwestern defense lines from which loyalist artillery directed heavy fire against rebel attackers. The loyalist fire was the heaviest since the current rebel offensive against the city began six days ago.

There was little reply from the Fascist guns at the edge of the capital, but heavy hand-to-hand fighting was reported near the Pozuelo del Alarcon and Humeras sectors five miles to the west.

On the northeastern Mediterranean front two Fascist warships bombarded Portbou and Culera. The ships, a cruiser and a destroyer, dropped forty shells into the towns.

Rebels Take Trenches.

WITH FASCISTS, on Madrid Outskirts, Jan. 8.—(AP)—Fascist rebels drove at Madrid's defenses all along the southern and western edges of the city today after fighting their way across a bristling line of 20 "magnificent" trenches.

Gen. Francisco Franco's battalions took the fiercely defended fortifications at bayonet point.

The government defenders' determined resistance, insurgent commanders said, forced them to charge time and time again with cold steel and hand grenades before they finished the mop-up campaign started two days ago with the capture of Las Rozas on the El Escorial highway.

In late fighting yesterday they cleaned out all of the country around Casa de Campo park, which previously had been occupied. There the loyalist militia massed tanks and artillery in the front lines alongside the infantry and in a violent attack attempted to drive out the insurgents. The government forces were driven from the park, however, with scarcely time enough to pick up their dead and wounded.

Rebels Seize Russian Ship.

LONDON, Jan. 8.—(AP)—An armed Spanish rebel trawler seized an unidentified Russian steamer bound westward in the Strait of Gibraltar and conducted it to Ceuta, Spanish Morocco, Lloyd's reported today.

Norwegian Ship Held.

GIBRALTAR, Jan. 8.—(AP)—The Norwegian steamer Ibis, reported halted yesterday in the Strait of Gibraltar by a Spanish Fascist gunboat, left Algeciras, Spain, tonight under an escort of insurgent armed trawlers. The vessel was reported to be en route to Ceuta, Spanish Morocco, a port held by the Fascists.

FRANTIC BUYING OF AIRPLANES BY SPAIN REVEALED

New York, Jan. 8.—(AP)—Charles H. Babb of Glendale, Cal., one of the country's leading brokers and exporters of used airplanes, disclosed today the story of frantic Spanish buying of aviation equipment here until the neutrality law was passed.

"Through our authentic underground channels," he said, "I learned that the Madrid government, fearing the rebels would take the country and seize administration funds as loot, sent 400 million dollars to Paris for one reason—to buy airplanes, arms and ammunition."

Asserting that he never has sold a military plane, although the largest exporter of used commercial ships in the country, Babb declared brokers here received innumerable requests for information on available planes "with price no object, immediate delivery imperative, and condition of airplane given no consideration."

"On the whole," he said, "I think a real neutrality act is essential to the country, regardless of whose business it affects."

BRITAIN SHAKEN BY STORM OVER DEAL WITH ITALY

Government Accused of "Double Dealing."

BY DAVID DARRAH.

[Chicago Tribune Press Service.]

LONDON, Jan. 8.—British public opinion tonight appeared to be working itself up into a storm over the Mediterranean agreement—whatever it was—made between Great Britain and Italy on Jan. 2.

Capt. Anthony Eden, British foreign secretary, continued his interviews today with opposition leaders who asked for explanations.

Sir Percy Harris and Sir Francis Acland, Liberals, were called in and taken into confidence, as were Maj. C. R. Atlee and A. Greenwood, labor leaders, on Wednesday.

Submit Questions to Eden.

These consultations took place while opposition organs and speakers were making it embarrassing for the foreign secretary with searching questions to discover what deal, if any, has been made on Spain and the Mediterranean.

Today's London Weekly Tribune, new leftist organ, demanded answers from Eden to the following questions:

"What is the unwritten but tacit understanding behind the Anglo-Italian Mediterranean agreement? Is it true that, after selling out the Ethiopians in order to ward off the Italian menace in the Mediterranean, Premier Mussolini also has been given a free hand in Spain? Is it a fact that at the time the British representative was appending his signature to the treaty he was aware that more than 10,000 Italian troops were on the way to or under orders for Spain?

Hints at "Duplicity."

"Was not the protest against the Fascist Gen. Francisco Franco's alleged interference with British merchant shipping off the coasts of Spain intended to counteract any charge of duplicity that might be levied against the British government?

"Are you under the impression that by permitting large bodies of Italian troops to go to Spain the danger of German domination in the peninsula will be averted? But in any case dare you defend these acts before the democratic opinion of your country?"

Herbert Morrison, Laborite president of the London county council and member of parliament, in a speech tonight said:

"What was formerly a farce of official neutrality toward the civil war in Spain now has become a scandal and positive danger to world peace.

"It is amazing that our government should have chosen to authorize the signing of an Anglo-Italian declaration as to the Mediterranean, a declaration full of sweet phrases, at the very moment that Mussolini was sending an army to Spain.

"The cardinal principle of Fascist foreign policy is bad faith. The Anglo-Italian declaration is not worth the paper upon which it was written."

Turkey Insists Syrian District Must Be Given Its Freedom

ANKARA, Turkey, Jan. 8.—(AP)—President Kemal Ataturk returned hurriedly to Ankara tonight, interrupting an inspection of Turkish troops at Konya and Adana, in southern Asia Minor near the border of the Syrian district of Alexandretta and Antioch.

Turkey is engaged in a dispute with France over this district. The Turks, asserting 80 per cent of the population is Turkish, are demanding that the Alexandretta sanjak [district] be made independent from the rest of Syria when that territory, now held by France under a league of nations mandate, becomes free in 1939.

Political circles expressed belief the president's move was due to increased Turkish nervousness following upon France's suggestion that the Jan. 18 session of the league assembly at Geneva be postponed until direct French-Turkish negotiations could produce results.

Informed sources said Turkey's determination that Alexandretta and Antioch must have an independent administration was unshakable.

France, by a treaty signed Sept. 9, agreed that Syria will attain virtual independence in three years.

FRANCE SOOTHES TURKS

BY ALEX SMALL.

[Chicago Tribune Press Service.]

PARIS, Jan. 8.—France today felt the chances of a conflict with Turkey over Syria had been greatly lessened as the result of talks between the Turkish ambassador, Suad Davas, and Pierre Vienot, French undersecretary for foreign affairs.

Vienot assured Suad Davas the presence of Gen. Oefinger, commander of French forces at Alexandretta, was merely for the purpose of making studies of the French government's needs for deciding its attitude on the problem. It was also a reminder that the French have military forces there of only three battalions. The Turks are reported to have massed two divisions on the border. Vienot further indicated that the French do not intend to be bluffed into surrendering the sanjak [district] of Alexandretta meekly to President Kemal Ataturk.

A Troublesome Problem.

The easing of the present tension does not blind the French to the fact that Syria is a troublesome problem and a potential powder magazine. The complexity of the situation was outlined as early as last April by Syrian Nationalist leaders, who, while agitating for freedom from French mandate, still insisted they must continue to have French protection.

What they feared is exactly what is happening—the Turkish claim to the district of Alexandretta. Although the Turks claim that 80 per cent of the population is Turkish, the French and Syrians credit them with 240,000 population, somewhat less than 40 per cent. In any case, Syrian Nationalists consider the district an integral part of their state and want to bring it under the domination of Damascus with a minimum of autonomy and protection of minorities.

Syrians Feared Italians.

Even more dreaded than the Turks in regard to Alexandretta were the Italians who, since the conquest of Ethiopia, are credited through the near east with vast territorial ambitions in all quarters.

Syrian leaders feared that in case of the French military departure there would be intervention of Italians in the squabble between them and the Turks. The fear is plausible. The Italians are looking for naval bases in the eastern Mediterranean to counterbalance the British ones at Alexandria [Egypt] and Haifa [Palestine], and the Alexandretta harbor would suit their purpose admirably.

ANTI-WAR GROUP SEES DANGERS IN SPANISH EMBARGO

This country's neutrality program has been "compromised" by the action of congress in forbidding arms exports to either side in the Spanish civil war. Paul Reid, executive secretary of the American League Against War and Fascism, made this charge last night as the league opened its midwest conference with a mass-meeting at Orchestra hall.

In condemning congress for making no distinction between a civil war and conflict between nations Reid was joined by Robert Morss Lovett, professor at the University of Chicago, and other members of the league who took part in a press conference. Prof. Lovett said that the administration's sponsorship of the embargo was evidently inspired by England. Conference sessions will be held today and tomorrow at Foresters' hall, 1016 North Dearborn street.

Chicago Daily Tribune.
THE WORLD'S GREATEST NEWSPAPER

Vol. XCVI. Saturday, Jan. 9. No. 8.

Published daily, except Sunday, Tribune Tower, 435 North Michigan-avenue, Chicago, Ill.
The Tribune company, publishers.

MAIL SUBSCRIPTION PRICES.

Mail subscription prices in Ill. [outside of Chicago], Ind., Iowa, Mich., and Wis.: Daily with Sunday, one year, $12.50.

Zones 3 and 4 in states other than Ill., Ind., Iowa, Mich., and Wis.: Daily, $7.50 per year.

Zones 5 and 6, inclusive, Canada, Mexico, and foreign: Daily, $12.00 per year.

Entered as second class matter May 14, 1903, at the postoffice at Chicago under act of March 3, 1879.

German Shipping Line Starts Morocco Service

[Copyright: 1937: By the New York Times.]

BERLIN, Jan. 8.—German interests in northern Africa will be furthered by the decision announced today by the Oldenburg Portuguese Shipping company of Hamburg to extend their service to Morocco. The company's vessels will also call at the Algerian port of Nemours.

BACK IN TROUBLE AGAIN.

Joseph Ancher, 24 years old, 4345 South Hermitage avenue, who was released from the Bridewell last Monday after serving a thirty day sentence for larceny, was ordered held to the grand jury in $5,000 bonds yesterday by Municipal Judge Charles Dougherty on a charge of burglary.

SATURDAY SPECIAL
in Shayne's January Sale of
FURS

Coats in these favorite furs—Silvertone Muskrat, Fitch, dyed Squirrel, Mole, Leopard Cat, Hudson Seal (dyed muskrat), Black Caracul.

$179

Individualized Credit Arrangements to Fit Your Budget

JOHN T. SHAYNE
Michigan at Randolph

MANDEL'S

Portholes!

SPRING'S EXCITING FASHION NEWS (BRILLIANT FOR WEAR RIGHT NOW) IN

"Six-Appeals"

$6.00

Whatever you do, have at least one pair of gabardine "Six-Appeal" shoes now with spring's most **sensational** design—**Portholes!** . . . big, bold dots to add that coveted "light" appearance in gay styles, highly practical for immediate wear.

MANDEL'S FOR YOUR WARDROBE OF SHOES—FIFTH FLOOR—STATE.

BEZARK'S—Loop—Evanston—Oak Park

TODAY ONLY 9 A. M. to 9 P. M.

SALE!
ONE DAY SENSATION
FUR COATS

$75—$100—EVEN $125 VALUES

FINER SAMPLES! FASHION SHOW MODELS! ONE OF A KIND COATS!

VALUES TO $125—NOW $57

PERSIAN LAMBS
MINK MARMOTS
NATURAL MUSKRATS
KRIMMER LAMBS
PERSIAN CARACULS
BLACK CARACULS
FINE BROADTAILS
MENDOZA BEAVER (Dyed Coney)
CIVET CAT COATS
PONY COATS
SMART LAPINS (Dyed Coney)
NORTHERN SEALS (Dyed Coney)
KID CARACUL COATS
MOIRE KIDSKIN COATS

Flattering Princess styles. Full swing Swaggers! Full length fitted classics! Every coat richly lined and reinforced for extra wear! Every one a stupendous bargain. See them! Compare!

$57
BUY ON BUDGET
Pay as You Wear

FLASH! LOOP STORE ONLY
FUR COATS $26
Values to $59! Small sizes only! While they last

Bezark's
LOOP—20 South State St.
EVANSTON—808 Davis Street
OAK PARK—1130 Lake Street

In spite of skyrocketing prices we reduce these gorgeous coats to the lowest price in their entire history

$55 $60 $65

Brucewood coats of famous Chaswick cloth by

STROOCK

reduced to

$29.75

Chaswick cloth is the deep, sumptuous, full bodied fleece for which Stroock is so famous—and Brucewood has styled these coats with such verve, such swank eclat—topped them with such huge, full flowing furs—and needled them with such unerring skill—it'll be the thrill of a lifetime to get one for $29.75. Sizes 12 to 20—5th floor

MAURICE L ROTHSCHILD
State at Jackson

2 BATTLESHIPS ORDERED BUILT BY ROOSEVELT

Signs Arms Embargo as Peaceful Move.

[Chicago Tribune Press Service.]

Washington, D. C., Jan. 8.—[Special.]—The clenched mailed fist of war and the olive branch bearing hand of peace were extended to the world within the same hour today by President Roosevelt.

Shortly after noon Mr. Roosevelt thrust the United States into the world naval race by directing the navy department to proceed with the construction of two 50 million dollar superdreadnaughts. Provision for the cost of the vessels was made in his budget message to congress which gave the American people the largest peace time national defense estimate in the history of the country. Under his budget estimates almost one billion dollars would be spent on the army and the navy in the fiscal year which begins next July 1.

Signs Arms Embargo.

Within thirty minutes Mr. Roosevelt signed the senate and house resolution forbidding arms exports to Spain. His signature bolstered the neutrality act which fixes embargoes on arms shipments to belligerent nations. At the moment the resolution became a law licenses to export more than 5 million dollars of war materials to Spain were abrogated.

In announcing plans to construct two new capital ships Mr. Roosevelt at his press conference expressed deep regret that it was impossible to obtain an agreement last year under which battleship construction among nations would have been limited. He stressed the fact that the new ships will replace overage vessels and will not technically constitute additions to the navy's fighting tonnage.

However, he said he had hoped that the replacement program might have been deferred so as to avoid the building of the two new vessels. He pointed out that agreement could not be reached after the abrogation of the Washington and London navy limitation treaties by Japan, although the United States did everything in its power to get an extension of the replacement program.

Authorization in Effect.

Presidential direction for the building of the ships was made to the navy under authority of the navy appropriations act of last June 3. The act provided that the President might order the construction of two replacement battleships providing he determined that other signatories to the limitation treaties began battleship replacement.

Great Britain took the first step in the naval race New Year's day—the treaties expired at midnight New Year's eve—with the laying of the keels of two 35,000 ton battleships to be known as the King George V. and the prince of Wales.

Mr. Roosevelt also pointed out that battleship construction is proceeding at a rapid pace in France, Germany, and Italy. France laid the keel of the battleship Jean Bart Dec. 12, to have four capital ships under construction. Germany has three and Italy two battleships under way.

In his budget message the President called upon the American people to provide the nation's armed forces with more ships, more guns, more planes and more men. The bill for the fiscal year will be $587,302,600 for the navy and $393,460,000 for the army—an expenditure of $980,763,000 on national defense.

Garner Signs First.

The President signed the neutrality resolution a half hour after Vice President Garner put his signature to the document. A technicality had held the resolution on the hill for the Vice President's signature after congress lost a race to halt the shipment of eight planes to war-torn Spain by Robert Cuse, New Jersey arms exporter. Cuse succeeded in putting his planes aboard a freighter before congress passed the resolution.

Cuse, however, failed to ship to the full amount of the $2,700,000 license he obtained from the state department which had been unable to halt Spanish shipments. It was estimated that the shipment he made was worth but $700,000.

The President's signature revoked a license issued to Richard L. Dineley, San Francisco arms exporter. Under his license Dineley could have shipped $4,500,000 worth of war materials. Both the Cuse and Dineley licenses were seized by the state department and nullified.

THE REAL THING FOR DUELLING

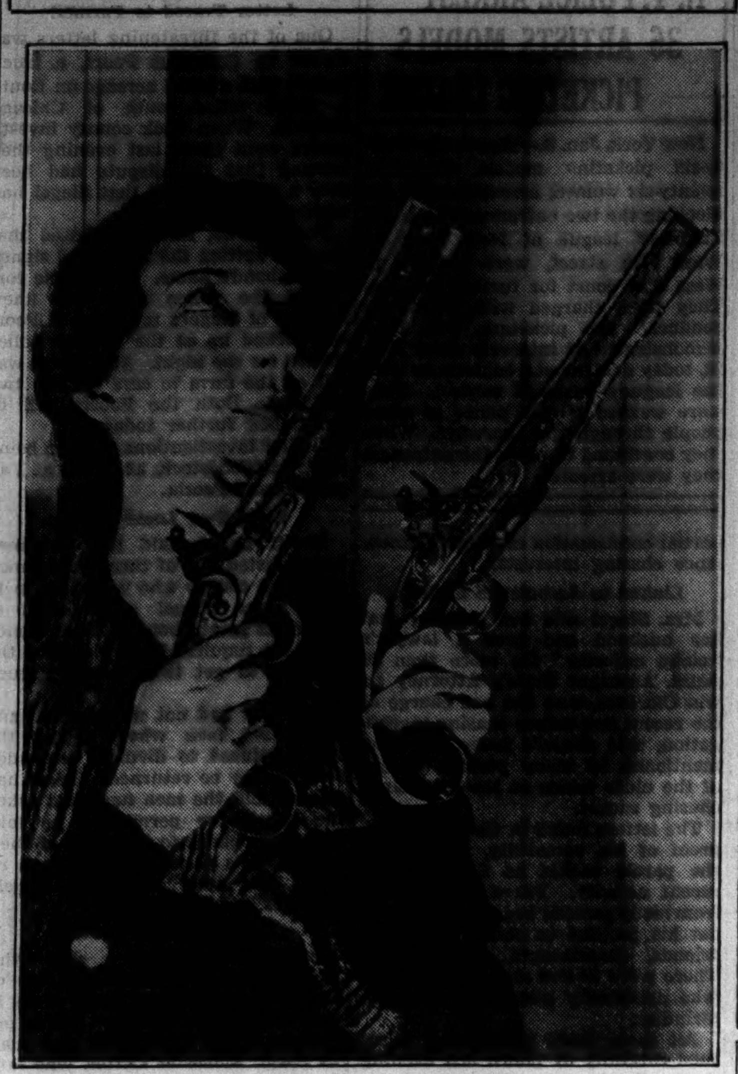

Dorothy Wright of the Chicago Historical society with weapons owned by Francis Scott Key. The pistols are identical with those used by Aaron Burr to kill Alexander Hamilton, whose birth anniversary will be observed on next Monday. [TRIBUNE Photo.]

BLAZE AT WAREHOUSE.

Fire, apparently the result of spontaneous combustion, caused slight damage yesterday to the basement of the Montgomery Ward & Co. warehouse at Chicago avenue and Larrabee street.

Special Display

The birthdays of three leading American statesmen born in January, Alexander Hamilton, Benjamin Franklin, and Daniel Webster, will be observed with special exhibits of the personal belongings of the three men at the Chicago Historical society museum in Lincoln park. Alexander Hamilton, first secretary of the United States treasury, was born Jan. 11. Benjamin Franklin, American envoy to France during the revolutionary war, was born on Jan. 17, and Daniel Webster, the famous orator, was born Jan. 18.

Owen D. Young, Head of General Electric, Has Flu

New York, Jan. 8.—[Special.]—Owen D. Young, chairman of the board of General Electric company, is a victim of influenza, it was learned today.

WOMAN'S YAWNS STOP ON 10TH DAY BUT START AGAIN

It's Not the Company—It's the Lack of It.

BY VIRGINIA GARDNER.

"It's not the company," said Mrs. Emily Paternoster, as she yawned almost continuously yesterday, her tenth consecutive day of yawning, while she lay propped up in a bed in Westlake hospital, Melrose Park. "It's the lack of company. I get so lonely, particularly for my husband."

MRS. EMILY PATERNOSTER.

Mrs. Paternoster, victim of a form of encephalitis, or sleeping sickness, which affects the yawning center of her brain, was somewhat improved yesterday. She spent a full hour in the afternoon without yawning. Then she began again, but at a rate of about four yawns a minute instead of her previous record of six a minute.

Illness Keeps Husband Away.

"My husband has not been to see me for a week. He has sinus trouble," said young Mrs. Paternoster, who is 24 years old and the mother of three. At this her yawns increased, as they do when she is excited. "I've been doing little but read stories."

Her physician, Dr. Charles M. Weinberg, of Maywood, explained that in her nervous mental condition Mrs. Paternoster fears her yawns offend her husband or that for some reason he is staying away wilfully, and that this upsets her and brings on new attacks of yawning.

Her husband, John, is a bulky, gray haired man, whose age she gave as 40. He is a special policeman on night duty, and with her and their children, aged 4 and 2 years and 3 months old, reside at 814 18th avenue, Melrose Park.

No Real Sleep in Ten Days.

Mrs. Paternoster has not slept normally in the ten days, nine of which have been in the hospital. An artificial fever is being induced every few days by means of dead typhoid vaccine, in order that her system may fight the infection.

Double vision, caused by paresis of the ocular muscle, is present, another symptom of encephalitis, which is an inflammation of the lining of the brain, and may attack any part of the nervous system, usually affecting one of the various fields of motor activity in the brain.

A Complicated Business.

In Mrs. Paternoster's case it was the yawning center. Yawning is brought about by a complicated mechanism, involving the chest muscles, diaphragm, mouth, and throat, Dr. Weinberg pointed out.

A curious fact, possibly a coincidence, the doctor said, is that two weeks ago he treated Miss Evelyn Fletcher, of 142 South 14th avenue, Maywood, for encephalitis which caused her to hiccough.

Mrs. Paternoster's brother resides in the same building on 14th avenue. Miss Fletcher apparently has recovered for the time being, he said.

STEAL DOCTOR'S KIT.

Dr. James V. Mennella, 21 South Menard avenue, reported to the police yesterday that his surgical kit and a quantity of narcotics had been stolen from his automobile parked at Troy street and Wabansia avenue.

WATER 3.8 MILES DEEP IN LOOP; CHICAGO'S CONSUMPTION IN 1936

Chicagoans used enough water in 1936 to flood the loop area to a depth of 3.8 miles, or the city's area of 200 square miles to a depth of about 12 inches. The city pumped 386,720,000,000 gallons to private homes and industries, Oscar E. Hewitt, commissioner of public works, reported yesterday to Mayor Kelly. The pumpage was approximately 26,500,000,000 more gallons than in 1935. The increase was seen as an indication of improved business conditions in Chicago.

The airport continued last year to lead the airports of the world in airplane trafic, according to Commissioner Hewitt. There were 36,716 plane arrivals and 36,711 departures. The number of passengers that used the airport facilities was 261,000, an increase of 31 per cent over 1935.

The information service in the lobby of the city hall is answering an average of 5,000 questions a day, he said, as compared with an average of approximately 4,000 a day in 1935.

HIGHWAY POLICE STATION SITE TO COST COUNTY $1

Sherif John Toman announced yesterday that he has completed negotiations to purchase from the Corn Products Refining company for $1 a site for the proposed new Willow Springs county highway police station. The present station, a remodeled box car, is at Archer and Keene avenues. The site for the new building is a plot 200 feet square at Archer avenue and Roberts road. Officials of the company said that they refused $4,800 for the tract three months ago, Sherif Toman was told.

Plans for the new Willow Springs station specify a modern brick structure to cost $25,000, which will house police headquarters, cells, a courtroom, and a garage. The new Homewood highway station, being built at a cost of $22,500, will be ready for occupancy about Feb. 1, the sherif said. It is on a one acre plot on Ridge road near Halsted street, which was bought from the Illinois Central railroad for $1.

Name Robinson to Head N. J. Compensation Unit

James G. Robinson, a partner in the firm of Griffenhagen & Associates, governmental administration experts with offices in Chicago, has been appointed temporary head of New Jersey's new unemployment compensation division, it was learned here yesterday. Mr. Robinson's home is at 440 Elder Lane, Winnetka. In 1932 he was a member of the Illinois Commission on taxes and expenditures which was headed by Rep. Elmer J. Schnackenberg.

Ex-Chicagoan Found After Wandering in Everglades

Walter E. Dwight, 76 years old, one of the founders and former president of the Dwight Brothers Paper company, 626 South Clark street, was found yesterday after he had been lost in the Everglades for two days. John A. Russell, Dwight's attorney, reported his return yesterday, after Dwight disappeared Thursday at his home in Naples, Fla. Because of his advanced age, the former Chicago business man was extremely weakened by the ordeal.

A great January sale of
BRUCEWOOD FUR COATS
in 2 great value groups

$195
A wide selection of gorgeous Persians, Caracals, Squirrels and Hudson Seals (dyed muskrat)—all most extraordinary values at $195

$99.50
Hollander dyed beaver (dyed coney) or Brucewood seal (dyed coney)—every skin stamped Brucewood—interlined with zeroproof chamilope leather

5TH FLOOR

Maurice L Rothschild
State at Jackson

$50 & $55
BRUCEWOOD 3-PIECE SUITS
raccoon or wolf trimmed
$39.75
new 1937 styles

The beige of swaying wheat fields, pastel blues and yellows—soft grays, corals, greens—a virtual spectrum of soft, delicate shades—oxfords, browns, and navies, too—huge, luscious furs—and all three pieces for the price you'd expect to pay for the coat alone

Other suits $17.50 to $195
Sizes 12 to 38—7th floor

Maurice L Rothschild
State at Jackson

While 125 Last!
REGULAR $7.95
Snow Suits
All-Wool Jacket & Pants—Complete
$4.99
In Odd Sizes Only

Maroon, Brown, Green and Blue shades. Checks! Plaids! Solid tones; zipper or button styles.

Ladies' and Misses' All Wool SKI PANTS. $2.45
MEN'S SKI PANTS—All Wool Melton. $3.95

BAILEY'S
25 W. VAN BUREN ST.
OPEN EVERY EVE., SUN. to 5 P. M.

$75 $85 $95 ROTHMOOR & BRUCEWOOD COATS
reduced to
$58
luxury at a never dreamed of price
sizes 12 to 46, half sizes 33 to 47

$150 $175 $225 advance 1937 Rothmoor & Brucewood Coats with pedigreed
SILVER FOX
$111
super luxury, super value—sizes 12-46; 5th fl.

MAURICE L ROTHSCHILD
State at Jackson

TWO NEW COATS TO KEEP YOU WARM

Left, for Miss 12 to 20, a new box-swagger coat of nubby woolen with slit pockets, Cham-o-line windbreaker and full-skinned Persian lamb collar. In black or gray with Persian or brown with beaver. Sizes 12 to 20. $69.75

Right, a new Juilliard fabric of nubby weave with self stripe is used for this flattering black coat with fine Persian lamb revers. In sizes 16 to 44. Has Cham-o-line back. $87.50

Moderately Priced Coats—Sixth Floor, North, State
Also in Our Evanston and Oak Park Stores

SEE THE CROWN JEWELS OF GREAT BRITAIN IN REPLICA . . .

a fascinating display of the most famous royal jewels in the world—including a copy of the crown to be used at the coronation of George VI. in May. *The Jewelry Room, First Floor, South, Wabash.*

MARSHALL FIELD & COMPANY

APPLICATION FOR TRIBUNE ACCIDENT INSURANCE POLICY

AND SUBSCRIPTION TO THE DAILY TRIBUNE

NOTE: For the sum of 25c (preliminary term fee) plus 10c a month in advance thereafter, the Chicago Tribune makes available to its Home Delivery Subscribers and members of their families who reside in the same household, a $7,500 Travel Accident Insurance Policy. Insurance coverage eventually increases to $11,250 on continuous renewal. Issued by Federal Life Insurance Co., Chicago. NO MEDICAL EXAMINATION. One policy to a person. Issued only to applicants over 10 and under 70 years of age.

Mail this Coupon to the Chicago Tribune. SEND NO MONEY. Accredited representative will call and collect 25c. Official Carrier will collect monthly thereafter for Insurance and Subscription. Insurance will lapse if subscription is stopped!

☐ *I hereby order the Daily Tribune delivered to my home by Carrier, six days a week starting immediately, for which I agree to pay the regular rate.*

☐ *I am a Home Delivery subscriber and agree to continue.*

Do you apply for this $7,500 Travel Accident Policy?..........
(PLEASE PRINT)

Your Name?.......... First Name Middle Name Last Name

Address?..........Apt.?.......... Number Street

..........Phone?.......... City State

Your Age?.......... Date of Birth?.......... Month Day Year

Are You Blind or Deaf?..........Are You Crippled?..........

Name of Person to Whom Insurance Is to Be Paid in Case of Your Death? (Beneficiary)

..........Relationship.......... First Name Middle Name Last Name

Applicant's Signature?.......... Sign in Own Handwriting

NOTICE: Orders for Home Delivery of the Tribune are acceptable only from persons residing where such service is maintained and are subject to rejection by the Tribune. All applications for insurance are subject to rejection by the Federal Life Insurance Co. Insurance does not become effective until noon the date policy is issued.

Form A2720-12-26

A. F. OF L. UNITS OPEN ATTACK ON MOTORS STRIKES

Protest Rebels' Seeking to Speak for All.

Washington, D. C., Jan. 8.—[Special.]—A variety of protests, mainly against the unionization efforts of the United Automobile Workers of America, was made today in the widespread strikes throttling the huge General Motors corporation.

Many were from American Federation of Labor affiliates, who bitterly oppose John L. Lewis' Committee for Industrial Organization, of which the U. A. W. A. is a part.

But there was one exception. The general executive board of the Wisconsin State Federation of Labor gave its support to the strike of affiliates of the A. F. of L. at the Janesville, Wis., and other plants of General Motors.

Many Telegrams to Detroit.

At least ten telegrams from A. F. of L. trade union heads here were received at the motor company's offices in Detroit. The general tenor of the messages was the same—a protest against the attempt of the U. A. W. A. to speak for all the employès in General Motors plants.

The 1,500 employés of the General Motors Chevrolet plant at Muncie, Ind., who were thrown out of work against their wishes because of trouble in other plants of the parent organization, signed petitions protesting the strikes and pledging loyalty to the company. Many of the employés, who assembled at a massmeeting in the Muncie plant, added comments of their own.

A vote of confidence also was given General Motors by company employés in two plants at Baltimore, Md. A statement of their support and asserting that outside organizers will not be welcome in employé-management dealings was signed by 1,200 employés of the Chevrolet Motor company plant and presented to the management.

Fisher Workers Act.

A similar statement was prepared and in circulation among an equal number of employés at the Fisher Body company plant in Baltimore. The statements repudiated any prospect of the Baltimore workers joining in the strike affecting other General Motors plants.

However, Lewis' old union, the United Mine Workers of America, rallied to his support with a movement to boycott General Motors unless union recognition comes to the auto workers. The movement was launched in the Franklin county, Illinois, coal fields, according to Fern Evette, president of subdistrict No. 9 of the U. M. W. A.

Franklin said local unions in the district were preparing to adopt resolutions on the proposed boycott and that the movement may spread over the entire membership of the coal miners' union.

Meantime the special senate committee investigating civil liberties violations said it was seriously considering a request of Paul Travis, U. A. W. A. official, for an inquiry into alleged hiring of professional strikebreakers by General Motors.

May Call G. M. Executives.

Investigators indicated privately that company officials probably would be asked to testify when hearings are resumed Jan. 14. Two committee agents have been in Detroit since the beginning of the General Motors "sit down" strikes.

The prospect of President Roosevelt intervening in the General Motors situation was raised this afternoon when the executive committee of the plant work council at the Chevrolet forge shops in Detroit sent the President a telegram protesting against "being forced to submit to labor dictators of a minority group."

At Flint the central labor body held a closed session at which indorsement was given to the nation-wide strike of the automobile workers. It was said that only eight of nineteen locals were represented at the meeting.

UNION WILL TRY TO ORGANIZE ALL ILL. WAGON MINES

West Frankfort, Ill., Jan. 8.—[Special.]—Fern Evett, president of subdistrict 9, United Mine Workers of America, today was named chairman of a committee to organize wagon trade coal mines in southern Illinois.

Brock Adams and Hugh White, West Frankfort; Frank Grider and Vernon Ford, Herrin; John Mentler and George Hawley, Du Quoin, and Owen Dixon and Con Dabney, Harrisburg, are other members of the committee.

Evett said the committee would seek to establish a minimum price for coal at wagon mines to enable owners to realize a reasonable profit and provide miners with living wages.

Wolf at Door Wishes Now He'd Not Jumped In

Sheridan, Wyo., Jan. 8.—(AP)—Mrs. O. I. Cunningham, Sayle, Mont., ranch wife, said she was just sitting in the kitchen when a big black wolf bounded through the window and almost into her lap. Startled, she grabbed a mop handle and sent the animal scurrying out the door, where her husband shot it.

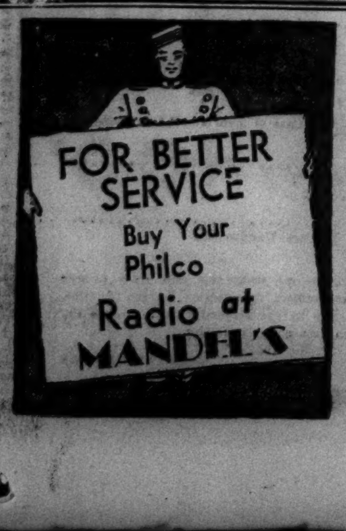

Threat of Tear Gas Disperses Strike Demonstrators

Flint (Mich.) police wearing gas masks and carrying tear gas bombs as they advanced on crowd in front of jail Thursday night. The strikers were demanding the release of two men held after fight earlier in the day at Chevrolet plant. No gas was used. [Associated Press Wirephoto.]

STRIKE CHIEFS WAR OVER OWN AUTO DEMANDS

Split in C. I. O. Ranks Held Possibility.

[Continued from first page.]

a minority of the workers in the G. M. C. plants were given good foundation by Martin's refusal to say that he thought the union controled a majority of the men in the plants. His only statement was:

"We apparently have enough to do business."

Run-Around by Briggs.

That the union does not want, at this time, to extend its ability to "do business" to many of the Briggs plants, which make bodies for Ford as well as Lincoln, is commonly believed here. It is apparently a part of union "strategy" to keep Ford and Plymouth producing in order to bring pressure on Chevrolet of G. M. C.

A reporter who attempted to contact officials at the Briggs offices was shunted from person to person until the final secretary answering the telephone inquired of his boss:

"Do you want to talk to this guy?"

"No," could be heard indistinctly over the phone.

The Chevrolet Gear and Axle company here, employing 12,500 persons, was shut down yesterday by the company because of the closing of other Chevrolet plants throughout the country.

Buick May Not Reopen.

Flint last night was quiet. Reports that Buick had decided to close the rest of its plant were met by the company's statement that the plant was closed as usual over the weekend. Whether it opens Monday morning remains to be seen.

There were reported to be only about 150 men in the two Fisher body plants last night, indicating that the union is pulling its strikers out of the buildings to meet the conditions laid down by General Motors in preliminary truce negotiations.

The men at the Chevrolet main plant were being released in groups as they ran out of material and it was said they all would be out and the plant closed shortly after midnight.

Fisher Worker Slugged.

Flint, Mich., Jan. 8.—[Special.]—A Fisher Body plant employé was slugged into unconsciousness today in a brief renewal of the disorders accompanying the General Motors corporation's labor troubles in Flint.

Santa Tompkins, 50, one of a score of maintenance men still employed in the strike bound Fisher Body plant No. 1, was struck with a blackjack when he leaped onto an automobile in which union leaders were speaking through amplifying equipment.

The car was one of two machines from which workers emerging from the Chevrolet engine plant, scheduled to shut down at 11 o'clock tonight, were being harangued. The cars were driven slowly past the huge plant as shifts were changing at 3 p. m.

Two Rioters Arraigned.

Two men arrested in yesterday's disorders in which six were injured, Roy Slee and Harold Hubbard, members of the United Automobile Workers, were arraigned in Municipal court on charges of disturbing the peace. They were held on $200 bond each pending trial on Feb. 17.

Seventy-five union men who attempted to attend the arraignment in a group returned to union headquarters when police cautioned them no demonstration would be permitted. Police searched large boxes carried into court by motion picture men as one of their precautions.

Fred E. Pratt, a nonstriker, was held today on a charge of negligent homicide in the death of William Coburn, 49, a striker, who died this morning from injuries incurred last night when he was struck by Pratt's automobile during a march of strikers on the jail where Slee and Hubbard were held.

Fear Canadian Tieups.

OSHAWA, Ont., Jan. 8.—(AP)—A shutdown of General Motors factories in Canada was reported today as an imminent possibility unless strikes paralyzing the United States automobile industry are settled by the end of the month.

About 8,000 men would be affected.

Harry J. Carmichael, vice president and general manager of General Motors of Canada, Ltd., declared plants at St. Catharine, Walkerville, and Oshawa faced complete suspension.

Assembly plants, he said, would be able to continue production on a restricted scale for the rest of January. Then, he said, a close-down throughout Canada would be unavoidable unless the Fisher body plant in Cleveland replenishes supplies of body metals.

"We do not expect a strike," Carmichael added, "because we do not think the men are discontented."

Rioting in St. Louis.

St. Louis, Mo., Jan. 8.—(AP)—Violence broke out here early tonight in front of the General Motors corporation plant when a group of men estimated to number about 20 attacked a sound truck from which a meeting of the United Automobile Workers' union was being announced. It was reported several bricks and milk bottles were hurled. The attackers dispersed almost as quickly as they appeared.

Cleveland Tractor Plant Shut Down; Engine Source Cut Off

Cleveland, O., Jan. 8.—[Special.]—An indefinite layoff of men at the huge Cleveland Tractor company was announced today by W. King White, president-treasurer, as a result of the strike in the Canton plant of the Hercules Motor company.

"We can't get engines and we can't build tractors without them," White said. "The situation is outside our control and we do not know how long it will continue."

Meanwhile, the Canton strikers, members of the United Automobile Workers, claimed that their 30 day old "sit down" strike for higher wages had established an all time record for that type of strike. Negotiations in the strike are deadlocked.

The Hercules strike forced the closing of the Twin Coach company at Kent, O., several days ago because of the lack of engines. The strike has kept some 1,800 workers idle here and 100 men from their jobs at a branch plant in Muskegon, Mich.

Delay Glass Mediation.

Toledo, O., Jan. 8.—[Special.]—Federal Mediator Ralph A. Lind announced today that negotiations will be resumed Monday by representatives of the Flat Glass Workers and the Libbey-Owens-Ford Glass company whose 7,100 workers are on strike in plants at Toledo, Ottawa, Ill., Shreveport, La., and Charleston, W. Va.

Glen W. McCabe, president of the glass workers' federation, who came here today, said that whatever is done in settling the Libbey-Owens dispute will go a long way toward terminating the labor trouble in the strike-bound plants of the Pittsburgh Plate Glass company.

Observers saw in McCabe's remarks an indication that the turning point has been reached in the glass and automobile strike crisis. The two glass concerns make most of the safety glass for the automobile industry.

However, McCabe predicted that the Pontiac and Oldsmobile units of General Motors corporation will be closed down within 24 hours, completely tying up the huge automobile concern.

Brown Rubber Closes.

Lafayette, Ind., Jan. 8.—[Special.]—Lack of demand for its automobile products today forced a shutdown of the Brown Rubber company which employs 450 men.

BAR OFFICIAL HOLDS JUDGE ERRED IN HIS AUTO STRIKE ACTION

Dayton, O., Jan. 8.—(AP)—H. W. Arant of Columbus, chairman of the committee on ethics and grievance of the American Bar association, said tonight that Circuit Judge Edward D. Black of Flint, Mich., "should have surrendered his seat to a disinterested judge" before enjoining striking General Motors employés.

Arant, who is dean of the Ohio State university college of law, made his comment in connection with an investigation of Judge Black's action by the bar committee.

Delegates to the convention of the American Bar association in Columbus earlier this week directed the committee to conduct a preliminary inquiry.

Gets 99 Years in Slaying of Wife and Mother-in-Law

Fred Chavez, 21 years old, 817 South Morgan street, who on Nov. 5 shot and killed his wife, Dora, 16, and his mother-in-law, Mrs. Angelina Rodriguez, 42, of 816 West 14th street, after a domestic quarrel, was sentenced to serve 99 years in the penitentiary on each of two charges of murder yesterday by Judge John Prystalski in the Criminal court. Chavez pleaded guilty to both charges. Assistant State's Attorney Robert Donigan sought the death penalty, but Judge Prystalski ruled that it was not a premeditated crime.

FIND AMBULANCE SUSPECT SLAIN ON LONELY FARM

Veteran Swindler Beaten to Death in Cellar.

[Continued from first page.]

Siegel made partial restitution to many of those whom he had mulcted. His letters were found to be forged documents.

Following this brush with the law, his third since 1932, Siegel attempted to drop from sight. He moved to Woodstock, Ill., and became a farm broker, buying and selling properties as a sales agent. Five months ago he made a down payment on the farm where he was killed and moved into the house, living alone.

His widow, Sophia, and his twelve children, whose ages range from 15 to 43 years, found last night at 1001 North Francisco avenue, said that they had not seen him for more than a year and that he had not lived at home for more than three years. They said Siegel had continued his farm brokerage activities, however, and pointed out that he had remained close to Chicago, Knox being only 25 miles south of La Porte, Ind.

A Legion of Enemies.

"We have so many leads—there were so many persons who were Siegel's enemies that we hardly know where to start," Sherif Lough said last evening. "He had swindled a number of young fellows in Knox, and he had lots of enemies in Chicago.

"There are several peculiar things about this murder. Some of them happened a week or so ago, and there were some very strange things happening at Siegel's farm the day before his body was found."

Here it was that the sinister events that led up to the slaying came to light—events that made Siegel's violent departure from life more spectacular than anything he had attempted in his career of crime.

Reported Threats on Life.

About two weeks ago Siegel sought out former Sherif Fred Hinz of Starke county and said that his life had been threatened. He said he had begun to receive ominous letters and feared that he might be killed. He asked Hinz to protect him and several times telephoned Hinz repeating the request, Sherif Lough said.

Last Wednesday Siegel left the farm and went to Knox. Upon his return about noon he discovered a fire had been started, apparently by some revengeful person. The flames scorched the woodwork in the living room before Siegel extinguished them.

He then returned to Knox and summoned Henry Mathews, a fire insurance adjuster of North Judson, Ind., to the farm. When the two men arrived they found another fire had been started in the home during Siegel's absence. This fire was in the mattress in a rear bedroom. It, too, was extinguished and Mathews estimated the damage before leaving.

Find House Doors Locked.

Siegel was not seen alive again. On Thursday Mathews and Clarence Johnson, mortgage holder on the farm, who also is the insurance beneficiary, returned to the cottage. The doors were locked and Siegel apparently was absent.

After forcing entrance they found the body in the basement. Nearby was a four foot oak bludgeon which the killer had used. This spattered and stained club was a heavy plank two inches thick and eight inches wide. Apparently Siegel had been knocked to the floor and the plank then used to deal the death blows.

Scattered around the basement floor and tied in bundles on the ground level in the cottage, the investigators found the threatening letters. There were also hundreds of newspaper clippings and stacks of Chicago newspapers in the living room which otherwise was bare. Most of the newspapers carried accident items which had been outlined in pencil. This was interpreted as partial confirmation of Siegel's ambulance chasing interests.

Linked to Ambulance Racket.

Mrs. Siegel said last evening that her husband had been a lawyer's "claim adjuster" for more than 20 years. Assistant State's Attorney Irwin Clorfene, who has had charge of the recent ambulance chasing investigation, said Siegel's name has been mentioned by many persons as one of the older hands at the ambulance chasing racket.

The letters found in the house were proof of his versatility, pointing to the parole racket as Siegel's most recent activity. There were letters from many persons begging him carry out his promise to obtain parole for friends, sweethearts, or relatives. There were letters also from lawyers who apparently were victims of his swindles.

All these leads were being examined carefully by police last evening. And police in many cities were being asked to seek out the senders of some of the more violent of the threatening letters. Policemen Albert Heiman and John Walsh of the state's attorney's office here left to aid Indiana police in the investigation.

Letter Traced to Farmer.

One of the threatening letters was signed by Cornelius Poort, a truck farmer with a small acreage on Route 1, three miles south of Chicago Heights. When Cook county investigators went there last evening they learned that the dispute had been over a matter of $17 that Siegel had withheld in a land deal.

Poort's wife, Anna, confessed that she had written the letter and signed her husband's name. The couple convinced the police that they knew nothing of Siegel's murder but Poort was locked up at the Harvey police station for the night. Mrs. Poort was left on the farm to care for her two children. Both the Poorts will be questioned further today.

Similar investigations are also being made at Woodstock, at Joliet, at Valparaiso, and Peoria.

Seize Two Local Youths.

Sherif Lough said that his men had arrested two of three young men of Starke county who were known to have given Siegel small sums of money as surety bonds. These bonds had been required by Siegel upon the promise to get them jobs as truck drivers.

The jobs had not materialized and the young men whose names the sherif refused to divulge, demanded their money be returned. Siegel had refused and the men had then asked the sherif for permission to take Siegel's chickens to the value of their bonds. This permission had been refused, but soon afterward Siegel's chickens had been stolen.

Police Scandal in 1915.

Police records here show that Siegel's first brush with the law occurred in September, 1915, when he was accused of "selling" police promotions. The accusation was made by Sergt. Sylvester Cotter, who later became a lieutenant and died recently after sustaining injuries in an automobile accident.

According to newspaper accounts of the scandal, Cotter testified at a trial before a jury in the court of Jud[ge] Joseph Fitch that Siegel and [...] Julius Zimmerman had offered [to] have him promoted to a lieutenan[t] for $600. Siegel did not deny [the] charge.

His defense, according to an acco[unt] published July 3, 1917, was that as [no] money had been passed, no crime [had] been committed. Siegel was quo[ted] as saying that if he had been giv[en] the money he would have spoken [to] his "friends, Harry Miller, city pro[se]cutor and to Lundin, the power [be]hind the throne." The jury fr[eed] him.

In 1932 Siegel was placed on p[ro]bation by Judge Walter T. Stanton [in] the Criminal court when charg[ed] with operating a confidence game.

N. Y. POLICE ARREST 36 ARTISTS MODELS PICKETING LEAGUE

New York, Jan. 8.—[Special.]—Thirty-six picketing models, including twenty-six women, arrested today for blocking the two entrances of the Art Students' league of New York on West 57th street, were paroled in West Side court for further hearing. They were charged with disorderly conduct. The picketers, who have demonstrated at intervals since Nov. 28, today demanded a conference with the league's board of control. They were warned by the police to allow people through the doorways. When they continued to block the entrances they were arrested.

On your way HOME 2 pounds of Mrs. Snyder's Candy

Dad! Stop in on your way home [...] noon, get *two* pounds of assorted, g[ive] that gang of yours a treat (and an *ex[tra]* box of hard candies for Mom) (and [an] *extra* ten cent bag of *your* favorites [for] YOU to eat on the way home).

ASSORTED CHOCOLATES. The kind you'd love; all your favorites; chocolate covered fruits, nuts, creams, brittles, chewies; a luscious assortment.

2 pounds $1.30

Sweeping stock clearance

$2 & $2.50

MEN'S TIES

drastically reduced to

$1

ALL HAND TAILORED

An almost limitless variety of fabrics and patterns—every one an actual $2 or $2.50 tie—priced for quick clearance at $1

MAURICE L ROTHSCHILD

State at Jackson

$3 $3.50

MEN'S GLOVES

$1.95

Fine imported pigskins, Arabian mochas, capeskins, goatskins, suedes, deers—in styles and colors for street wear or driving—all of choice imported leathers—regular $3, $3.50 gloves at this unbelievable price

WARM LINED GLOVES

drastically reduced

$2.65 lined with plain or plaid knit wool

$3.45 lined with fur, lamb's wool or knit wool

Capeskins, pig grains, mochas and suedes—practically every style and color imaginable

MAURICE L ROTHSCHILD

State at Jackson

A Beautiful Timekeeper

worthy of the name of LEBOLT

At a Low Price

Swiss jeweled movement in a very neat, little natural color gold case with raised gilt figures on the dial. This watch is really an extraordinary value at this low price. $12.50

Same with 17 jeweled adjusted movement is also a marvelous watch for the price $18.00

Illustration is exact size

We have thousands of watches ranging in price from $10 to $2000.

LEBOLT & COMPANY

33 N. STATE STREET

Southeast Corner Washington and State

38 Years on State Street—"Worthy of Your Confidence"

Mail Orders Filled Promptly.

MANDEL'S

YOUR CLOTHES ALLOWANCE GOES MUCH FURTHER WITH

Phoenix

"BUDGET" SHEERS

85c

Every wardrobe demands a supply of four-thread hose for **business** and **afternoon!** "Budget" sheers meet these active needs with custom **fit** tops, duo heels, and their famous **run-stop** features. Five new **Spring** costume **shades.**

ONE OF AMERICA'S GREATEST HOSIERY DEPARTMENTS, MANDEL'S, FIRST, STATE.

KIDNAPER ASKED TO BE SPECIFIC IN DIRECTIONS

Law Officers Make Dash Into Woods Country.

Tacoma, Wash., Jan. 8.—[Special.]—Definite indication that $28,000 ransom for the return of Charles Mattson, 10, has not been paid and that release of the boy may not be expected at once came late today with publication of another advertisment asking the kidnaper for more information.

The fifth advertisment to appear in the Seattle Times read:

"Mable: We are still waiting. All arrangements have been carried out in accordance with instructions contained in notes received. Be certain to give me information so that I may guard against impostors and hijackers, and be more specific in your instructions. ANN."

Law Officers Resume Search.

Today law officers, federal agents, state, and Tacoma police reëntered the case in an early morning dash to an unannounced destination, supposedly a wild area in western Washington where clews have developed in recent days.

The law agencies had withdrawn from the case at the request of the boy's father, Dr. W. W. Mattson, wealthy Tacoma physician, several days ago. Dr. Mattson pleaded that nothing be done in the search until his son was returned safely.

During the day, when news of the police activity became known, a rumor spread that the boy had been released and the trail of the kidnaper had been taken up. Despite denials, this rumor persisted until it was learned late this afternoon about the request for more instructions.

Four Cars in Chase.

At least four automobiles filled with federal agents vanished from Tacoma today. Twenty agents hurried from one hotel before dawn on the unexplained mission. A few minuates later the automobiles sped out of a garage and converged on a downtown street corner for a brief conference and then they scattered for undisclosed destinations.

Reports indicated they might have sped to the triangular section between Olympia, Shelton and Aberdeen, Wash., where it has been suspected the boy is being held prisoner. This area includes some of the wildest country in Washington, with dense underbrush, swamps and hills.

Police Join in Hunt.

Shortly after the agents left the hotel, state police became active. Highway patrol cars filled with officers, apparently acting independently of the agents, swept toward the triangle.

When Harold Nathan, assistant director of the bureau of investigation, returned to his Tacoma office at 9 a. m. after an absence of four and a half hours he refused to explain his agents' activities.

"There's no statement," he said. "I don't know whether there's anything I could tell you if I were free to do so."

Dies in Gas Chamber for Slaying Arizona Merchant

Florence, Ariz., Jan. 8.—(AP)—Frank Duarte of Chandler, Ariz., a Mexican youth, was executed in the lethal gas chamber at the Arizona penitentiary here today for the murder of C. W. Johnston, Casa Grande merchant.

Young Roosevelt Leaves Hospital

After ten weeks' illness with throat and sinus trouble, Franklin D. Roosevelt Jr. (left) wore a smile as he left the Massachusetts General hospital in Boston yesterday with his brother, John. He immediately caught a train for Washington.

[Associated Press Wirephoto.]

Visits Parents

Washington, D. C., Jan. 8.—(AP)—Franklin D. Roosevelt Jr., recent patient at a Boston hospital, arrived here tonight for a visit with his parents at the White House before leaving for a vacation in Florida.

The President's son, reported cured of a sinus infection and streptococcic sore throat was accompanied by Dr. R. T. McIntire, White House physician.

They were met at the station by young Franklin's brother, James.

PERMANENT CCC PROBABLE UNDER CONTROL OF ICKES

Washington, Jan. 8.—(AP)—Secretary Ickes today apparently had won for his interior department the future administration of the highly coveted Civilian Conservation corps.

A high authority said the CCC, President Roosevelt's favorite relief agency, definitly is slated to become a part of interior provided a forthcoming regrouping of federal functions consigns the bulk of conservation activities to that department.

The department of war, agriculture and labor, all of which have a stake in CCC, had their appetites for the sturdy, 300,000 man-power outfit whetted considerably by the President's statement in his budget message today that the unit should be made permanent.

Pointing toward a permanent setup, CCC officials plan to train 2,000 enrolled men for camp commanders this year. Heretofore the army has provided the commanders.

Exonerate Boy of Killing Chum in Pistol Accident

Thomas Bruno Jr., 14 years old, 5738 South Richmond street, was exonerated yesterday in the killing of his playmate, Michael Palmeri, 13 years old, 5722 South Richmond street, whom he shot to death while playing in his home on Thursday. A coroner's jury returned a verdict of accidental death. Deputy Coroner Pasquale Venetucci reprimanded the parents of the Bruno boy for leaving a loaded revolver where children might find it.

MOTHER DYING, BULLET IN HEAD; SON BORN, LIVES

Young Husband Held as Bride's Slayer.

(Pictures on back page.)

Oakland, Cal., Jan. 8.—(AP)—A 7 pound baby, born through a Cæserian operation as its mother lay dying with a bullet in the temple, slept peacefully in a hospital tonight while its father denied responsibility for the woman's death.

"I didn't do it," insisted Ray Randall, 21, as he looked at the body of his 19 year old estranged bride, Elsie Randall.

Miss Amelia Hohnhaus, 65, said Randall shot his bride as the climax to a quarrel. Miss Hohnhaus, an aunt of Mrs. Randall, was wounded.

Police Inspector Leo Woll said Randall would be charged with murder.

Neighbors Find Two Wounded.

Neighbors found the two wounded women in their apartment. At an emergency hospital Dr. Clarence Du Puy performed the operation to deliver the baby minutes before Mrs. Randall died.

"The operation did not hasten the mother's death one instant," said the physician. "It was a question of saving the life of the child. Had the operation been delayed a few minutes, both mother and child would have been dead."

Dr. Du Puy said the mother was unconscious and that he used no anaesthetic.

He said the baby, a boy, is healthy and normal. Under normal circumstances it would have been born in a few days, he said.

Couple Living Apart.

Miss Hohnhaus said the Randalls had been living apart since their secret marriage five months ago. The bride lived with Miss Hohnhaus and Randall with his mother, Mrs. Anne Randall, in nearby Alameda.

The aunt said the girl came here a year ago from Fort Wayne, Ind. Miss Hohnhaus came here from Indianapolis a month ago to join Mrs. Randall.

COLD BLOWS INTO CITY ON HEELS OF FREAK WEATHER

Mercury Drops 31 Degrees in 12 Hours.

Fresh northwest winds blew a two day fog blanket off Chicago last night and sent the temperature down 31 degrees in twelve hours. From 57 degrees at 9:16 a. m., a new record for the day, the mercury had dropped to 26 at 9 p. m. At midnight it stood at 20.

The chill winds were bringing a cold wave into the city, according to Forecaster J. R. Lloyd, who said the temperature today would be from 5 to 10 degrees above zero. He predicted snow with rising temperatures tomorrow.

Freak Weather in City.

Freak weather of all kinds visited the Chicago district yesterday. It was drizzling and foggy nearly all day in the loop, but the north and northwest sides were harassed by violent squalls. The wind struck a lumber shed and fence at the Northwest highway and Foster avenue, lifting them into the air and dropping them 35 feet away.

In their passage the shed and fence knocked down two light posts, and the dêbris blocked trafic for a half hour.

The weather played pranks in many other parts of the United States during the day. Following in the wake of a heavy rain and sleet storm, temperatures dropped to 5 above in Milwaukee. Frigid blasts swept the usually mild Pacific coast. It snowed in San Pedro, Cal., and the mercury hit 11 below zero at Klamath Falls, Ore. Ducks and swans froze in Mirror pond at Bend, Ore., where firemen had to brave 21 degrees below zero weather to chop them loose. At Elk City, Idaho, it was 54 below.

Columbia River Freezes Over.

The Columbia river froze over at The Dalles, Ore. Ferry passengers walked back and forth from Washington to Oregon. The threat of a major freeze hung over the citrus fruit industry of southern California, where the crops were valued at $112,000,000 last year.

A passenger train stalled in 22 foot drifts more than twenty hours near Windside, Neb., but was rescued by a railroad snowplow last night. The eighteen passengers, two of them women, and five crew members said they suffered no ill effects.

In Missouri and central Illinois many cities were still struggling yesterday with the results of the sleet storm that swept the district Thursday night.

Jacksonville Power Restored.

Electric power was restored partially in Jacksonville, where a twenty-hour shutdown of service had crippled many activities. All schools were closed. Many telephone lines were down. At Jacksonville state hospital, which has 3,000 patients, the day's supply of bread had to be mixed by hand. Tree dêbris littered every section of the city.

Influenza was on the increase yesterday in many large cities, particularly Detroit and Pittsburgh. The Indianapolis health board estimated that 20,000 persons are suffering from respiratory illnesses there.

In the 24 hours ending at 9 a. m., there were 93 new cases of pneumonia and influenza and 27 deaths reported here. This represented a slight decrease from the figures for the preceding 24 hours.

Light Heaters to Save Citrus Fruit Orchards

Los Angeles, Cal., Jan. 8.—[Special.]—Fighting the worst frost in fifteen years, 20,000 southern California citrus growers tonight fired orchard heaters in a desperate effort to save their crops from record low temperatures.

Forewarned of the freezing temperatures which dropped to 22 at Corona and 24 in the Arcadia foothills region, fruit growers had prepared as best they could to add a few savings degrees of heat in their groves.

GUNMAN CANCER VICTIM IS SENT TO PENITENTIARY

David Grey, 39 years old, alias Carter La Follette, an ex-convict, who on Wednesday offered to give himself to a cancer clinic for experimental purposes, was sentenced yesterday to 1 to 14 years in the penitentiary on a charge of forgery by Judge John Prystalski of the Criminal court.

Grey, who was sought for forging a $150 check, was arrested in the loop Wednesday, and found to be carrying two guns and a blackjack. He told the police that he was suffering from cancer, had but four months to live, and offered himself to a clinic. He explained that he was once the middleweight champion of Arizona and had taken a blow which caused cancer of the throat.

Attorney Fails to Press Charges Against Women

Judge Joseph B. Hermes of the Women's court yesterday issued a subpena for Attorney Robert Graham of Monmouth, Ill., registered as a permanent guest at the Stevens hotel here, when he failed to appear to press petty larceny charges against Edna Thompson, 27 years old, of the Devonshire hotel, and Ruth Meyers, 28, of 1132 Diversey parkway. Graham caused the arrest of the women Thursday. He charged they had taken $30 and a pen and pencil set from him during a drinking party in his room on Dec. 30.

Betty Wales Shop
172 NORTH MICHIGAN AVE.

January Sale of
COATS

Sharply reduced for immediate clearance—dress and sports coats styled with Betty Wales genius and enhanced with Betty Wales furs: Persian, cross fox, silver fox, kolinsky.

$55 originally 69.75 to 95.00
$79 originally 100.00 to 149.50

COAT SHOP . THIRD FLOOR

BRUCEWOOD DRESSES
$17.50
Black embroidery on sunkist beige . . . white on navy or brown . . . a grand idea for spring . . . and perfect for right now if you like to be ahead of the season. Sizes 12 to 20
ALSO
Other dresses to $69.50 in sizes 12 to 44; half sizes 18½ to 24½. 7th fl.
MAURICE L ROTHSCHILD
State at Jackson

Advance spring
BRUCEWOOD SUITS
custom crafted with hand stitched edges
$17.50
you'd expect to pay at least $25
Impeccably tailored—with hand stitched edges—of costly custom sharkskin worsteds—perfect suits to finish the winter and usher in the spring. An immense selection. Sizes 12 to 20—7th fl.
MAURICE L ROTHSCHILD
State at Jackson

Smart Chicago women will enthusiastically hail the introduction of this Advance Spring Model of
O-G *YOUTHIES
—for school, street and business wear
SPECIALLY PRICED
$3.95
The finest shoes $3.95 can buy

*O-G YOUTHIES
Trade-mark registered
Just slip into a pair . . feel how soft and comfortable they are . . . how gloriously they fit . . . how ideal they are for rough walking wear.
Featured in SOFT BLACK CALFSKIN
O-G YOUTHIES FEATURED IN SIZES UP TO 10
O'CONNOR & GOLDBERG
205 STATE ST. South (at Adams) 59 WEST MADISON ST. (nr. Dearborn)
4616 Sheridan Road
3300 Lawrence Avenue
6348 Halsted Street, South
3225 Roosevelt Road
835 63rd Street, East
1255 Milwaukee Avenue
2748 Milwaukee Avenue
4040 Madison Street, West
O-G STORES FOR WOMEN OPEN SATURDAY EVENINGS
THIS FOOTWEAR NOT AVAILABLE AT 23 MADISON, EAST

VALUE BASEMENT

A sweeping January clearance with savings as high as $30.25 a garment
$29.75 $35 $50 $55
MORLEY COATS
reduced from original prices to
$24.75
It's an unprecedented selling of coats that are famous for smart styling, quality fabrics, faultless tailoring and beautiful furs—definitely a value opportunity that you won't want to miss. Sizes 12 to 44
ANOTHER THRILLING EVENT
$19.75, $22.75, $25 Morley sport coats in Royal Scot plaid backs ruthlessly reduced to
$11
MAURICE L ROTHSCHILD
State at Jackson

Drastic clearance of
WOMEN'S GLOVES
all of imported kid or capeskin
$1.55
41 pairs were $3.95
97 pairs were $2.95
184 pairs were $2.25
238 pairs were $1.95
You save doubly in this sale—first because of the sweeping reductions—secondly because the skyrocketing leather prices will make next season's prices 'way higher. All are from our own regular stocks—blacks, browns, whites, etc.
$1 FABRIC GLOVES
reduced to
69c
As this is a close-out—all sales final—no refunds, no exchanges—no mail orders
Maurice L Rothschild
State at Jackson

Moving Forward

Marshall Field & Company presents here each day observations and opinions intended to be of interest and value to those it seeks to serve.

AID OF SCIENCE

By CALEB

ONCE merchants and business men, traders and sailors looked upon the doctors or barbers or leechers of their times as "queer" men who worked by methods strangely mysterious.

A merchant bought or sold—that was open and shut. A business man added and subtracted—practical considerations, his!

Traders gave something for something else and counted gains or losses after trades. Sailors wanted to arrive at a certain destination. They tacked for it, telling by the sun and stars where they were heading.

The old-time doctors approached the baffling mysteries of the human body with no such positive understanding or technique. They thought the heart was the source of the body's heat, and blood was its fuel—that the lungs took in air to cool the blood, and that arteries carried air.

Many other weird things they believed. But always there were men of that occupation who were inquiring after the truth. They persistently pecked away with infinite patience at everything they could which might yield up facts and more truth. Their objectives were knowledge—certainty—a linking up of cause and effect.

In the course of time the sciences were drafted to help them—optics and physics and chemistry, for instance. The practice of medicine, say the great doctors, is still an art, not a science, but physicians now lean with such practical effect on certain scientific facilities and techniques that they make many business men look like theorists.

A millimeter is about 1-25th of an inch long. A cubic millimeter would be about the size of the head of a pin. If you have a *good* imagination you might easily imagine 1,000 tiny individual cells packed in a space that small. But who has an imagination which can conceive of over 5,000,000 cells packed in a space that small? Yet within you are pounds of tissue with cells like that—your blood!

Today almost any doctor can take you to his office or a near-at-hand hospital and in many pathological conditions tell you a lot about your troubles by determining microscopically the number of cells in each cubic millimeter of your blood.

A blood cell is a pretty small division of the human body. But doctors count them.

Many businesses need to follow the doctors' lead. We believe in taking scientific heed of the truths which can be revealed by an almost microscopic scrutiny of the activities of our business. Nowadays, merchandising, and all industry, can do better with the aid of detailed, determined analysis.

Copyright 1937 by
Marshall Field & Company
203

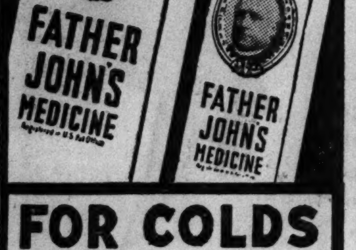

FATHER JOHN'S MEDICINE
80 YEARS IN USE
FOR COLDS
AND RELATED COUGHS

Continental Clean Air

- A new humidifier and heater for home and office. Operates from any light socket.
- Promotes health and comfort by adding moisture to the air.

COSTS NO MORE THAN A GOOD ELECTRIC FAN

Write today for full particulars.
EMPIRE DISTRIBUTORS
120 S. La Salle Street
Room 1263

RESORTS AND TRAVEL.

Ocean Travel.

"SUNSHINE" CRUISES
Cunard White Star Ltd.
Book through your local agent or 346 North Michigan Ave., Chicago, Ill.

EGYPT Land of Unfailing SUNSHINE

Fort Montague Beach Hotel
Nassau, Bahamas' only Sea Beach Hotel. Smart winter haven for select international clientele. All sports. Send for folder.

FLORIDA.

TEMPERATURE IN Miami Beach YESTERDAY WAS 78°

Advertise in the Tribune

FRANK OUSTING DEFENSE MADE BY LA FOLLETTE

Governor Explains Stand in Controversy.

BY PHILIP KINSLEY.
[Chicago Tribune Press Service.]
(*Pictures on back page.*)

Madison, Wis., Jan. 8.—[Special.]—Gov. Philip F. La Follette took the center of the stage today as the first aftermath of the action of the board of regents of the University of Wisconsin last night in summarily deposing President Glenn Frank and placing him on enforced leave of absence beginning today.

While Dr. Frank, shorn of his power, rested after the battle in his mansion of many rooms, expenses of which played such an important part in the hearing of the charges against him, Gov. La Follette was breaking his long silence in this controversy and answering for his part in the university controversy in a press interview and in a talk before one thousand students who stormed his office.

Frank Silent on Future.

Dr. Frank refused to comment on reports he might be sought as provost of the University of California at Los Angeles. He declared he had not even considered plans for the future.

While denying direct interference in the removal of Dr. Frank, Gov. La Follette justified his attitude in permitting the regents to go ahead with their ouster by declaring that it was for the good of the university. He supported the view of the majority regents, appointed by him, that Dr. Frank's administration has been a cumulative record of inaction, promise without performance, and poor executive ability.

The only "politics" in the situation, Gov. La Follette said, came from the Frank side. He called attention to the switch in sentiment on the part of conservatives, who were attacking Dr. Frank a year or two ago as a fomenter of socialism and a shielder of "Red" teaching, and who now were coming to his defense on the ground of academic freedom and political interference. The governor interpreted all this as an attack on himself.

Students in Divided Mood.

Students who came to hear the governor and to demand the return of Dr. Frank went away in a divided mood. The governor faced them in the assembly chamber and talked to them until their jeers turned to murmurs of indecision. He asked them to read the record and the long statement to the press which he had just issued.

The students were in a combative mood when they marched through the university halls this morning seeking recruits to go to the governor's office. The sleetstorm dampened their ardor somewhat, but hundreds finally arrived at the capitol and hammered away at the closed doors of the governor's office, singing "bring back our prexy to us." The chief of police and the head of the state guard were hastily called and after a guard of police had been stationed in the hall and the storming of the doors had ceased the governor went to the assembly hall to talk to the students.

Seeks Harvard Head's Aid.

In his prepared statement, which he urged the students to read before forming judgment, the governor reveals that on Dec. 21, five days after the regents had made their first open charges against Dr. Frank, he had asked Dr. James Conant, president of Harvard university, to sit as head of a committee of three to conduct an inquiry into the situation at the university. Dr. Conant had declined. The governor made public the letters on the subject.

The governor asked Dr. Conant to sit with another "distinguished scholar from another institution and a justice of the Supreme court of this state" on a board of informal inquiry.

"The question to be determined," the governor wrote, "would seem to be whether there is in fact legitimate basis for consideration by the regents of the University of Wisconsin of the advisability of renewing the administrator's contract."

Dr. Conant Declines.

Dr. Conant, in refusing to accept this responsibility and declaring that it was one that the regents alone could take, that an outside board could not do it in two days, or in two months, said:

"The real problem at present at the University of Wisconsin seems to me to be quite different from the one you state in your letter, if you will allow me to say so. The problem seems to me to be whether or not this present board of regents has the capacity, competence, and independence to make a judgment free from prejudice of a political or personal nature. The question before the board is whether they have confidence in the president. The question before the educational world and the people of your state is whether they have confidence in the board of regents.

"Closely connected with this question of the ability and independence of this particular board in this particular case, is the question of the proper relation of such a board to the whole structure of the state government. I cannot help feeling that the arrangements in the state of Wisconsin are not particularly happy in this regard and not such as to reassure those who may have grave doubts about the board during a crisis such as the present."

Offers to Assist Later.

Dr. Conant offered to assist in making an inquiry later into the relationship of the board of regents to the state and "the whole problem of the independence of the university from any suspicion of political control."

The questions are bound to be debated in the sessions of the legislature which convenes Jan. 13.

It was evident in the hearing of the Frank case that the regents recently appointed by Gov. La Follette, who turned the balance against Dr. Frank, were not interested in learning about his administration, that their minds were fixed for ruthless and quick action. All the talk of the defense was so much wasted time to them. And they were the ones who had had least contact with university affairs. Something else dominated them, a feeling that Dr. Frank was not their kind of a man.

Successor Is Discussed.

Gov. La Follette admitted frankly that he had talked over the question of the next president of the university with various regents last spring. One of these was Mrs. Clara W. Runge. Others, he thought likely, were Daniel Grady, John Callahan, and Harold M. Wilkie. The governor said that he had merely suggested to these questioners a list of possible men who were qualified for the presidency. He gave them no "must" list and will assume no attitude of dictation now, he declared.

He makes a distinction between his actions as governor, in dealing with the regents, and his attitude and interest as an alumnus, a former teacher, and citizen of this university city.

Among the names he suggested were President Robert M. Hutchins of the University of Chicago, the presidents of two other universities not named, Dean E. B. Fred of the University of Wisconsin graduate school, Dean Lloyd K. Garrison of the law school, and Prof. John Gaus of the political science department. Prof. Robert Morss Lovett of the University of Chicago also was mentioned as one of the earlier La Follette selections.

"I am now and have been for some time convinced," he said, "that any unbiased person reviewing carefully Frank can come to but one conclu- Frank can come to but on conclusion, namely, that any conscientious regent would be waranted in concluding that it was not desirable in the best interests of the university to retain Dr. Frank's services as president."

Reviews Criticisms.

He went back to 1930 to show the beginning of the serious criticism of Dr. Frank by the late Theodore Kronshage, who was president of the regents. He detailed many of the criticisms against Dr. Frank and said:

"I am fully aware of the charges of sordid motives and political bias that have been spread broadcast over this state and nation. I am satisfied these charges are unjustified and wholly without foundation. They have been an unjust if not malicious attack upon individuals.

"Before these false charges were raised no question of politics or personalities was being considered by the board of regents. The charges of political interference and sordid personal motive were first injected by Dr. Frank himself ten months ago. They were raised for the purpose of beclouding the real issue of university administration."

Governor Addresses Students.

To the students who filled the assembly chamber Gov. La Follette said:

"I am as deeply interested in the welfare of the university as any of you. I thank God we have a student body that has enough interest in the university to put on a demonstration like this, although it puts me in a tough spot.

"For a year in the face of bitter charges I have had to remain silent because as governor I could not make a statement on a matter pending. I ask you to read the letters to Dr. Conant and say whether I would be willing to ask him to come here if I had any skeleton in the closet.

"My whole thought in this situation has been the welfare of the university. I expect to live and die here."

Recalls 1932 Campaigns.

He spoke of political campaigns against the university in 1932 and how he had defended it. He spoke of the "witch hunting" of 1934, led by the Hearst newspapers.

"Last spring," he said, "the very people who attacked the university and its president switched over night.

"I plead this—do you think any one experienced in politics would not recognize there are no political dividends in this tragic situation?"

Refers to His Father.

He said there were two sides to every question and recalled when his father was accused of being a traitor because he opposed the war with Germany.

"What's that got to do with it—let's have some reasons," yelled a student.

"I cannot answer what appears unanswerable," said the governor. "That is the question of motive. I cannot prove that I have a good motive, a compelling duty. How can I say that I am a good person? Read the record. I will be glad to see you at my office at any time. Personalities are not important."

GEORGE C. SELLERY

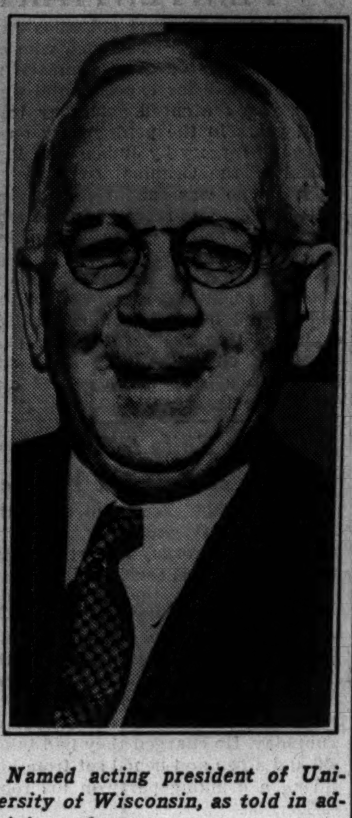

Named acting president of University of Wisconsin, as told in adjoining columns.
[Associated Press Wirephoto.]

Alumni in Chicago Resent Dismissal of Glenn Frank

Resentment over the ouster of Dr. Glenn Frank as president of the University of Wisconsin was expressed by alumni in Chicago yesterday. They said the dismissal of Dr. Frank is sure to have a harmful effect on the university and voiced the hope that his successor will not be selected purely on a political basis.

Fearful that open criticism of the action of the board of regents would only result in further harm to the university, prominent alumni declined to discuss the situation for publication except to deem it "an unfortunate occurrence."

Plan Message to Frank.

The University of Wisconsin club of Chicago at a meeting in the Hotel Brevoort yesterday voted to send a resolution to Dr. Frank thanking him for his services to the university and wishing him success in the future, according to James G. Peterson, president of the club. Judge Evan A. Evans, United States Circuit Court of Appeals, was named chairman of a committee to draft the resolution.

Two weeks ago the club adopted a resolution opposing the move of the board of regents "deploring the methods employed to accomplish the removal."

Peterson said yesterday that the majority of alumni here feel that Dr. Frank should not have been dismissed in the way he was and that all felt the whole affair was "most unfortunate for the university."

Terms Action "Disgraceful."

One prominent and active alumnus said the whole action of the board of regents was "one of the most disgraceful proceedings ever witnessed."

"Undoubtedly the vast majority of the alumni in the country are going to be upset by the action of the board," he said. "They resent it very much.

"The alumni realize that the university is going to suffer as a result of this action. We are trying to salvage as much as we can from the situation. If a new appointment is made now on a purely political basis it will have a very harmful effect on the university.

For University's Welfare.

"We are interested in the greatest good for the university. Dr. Frank has been a very fine college president but we must not let our feelings for him submerge the welfare of the university.

"We alumni hope to have some voice in the selection of a successor to Dr. Frank. We believe that regents should exercise care in making the selection and should consult with the faculty and alumni."

REPORT DR. FRANK MAY BE CONSIDERED BY COLLEGE IN WEST

Los Angeles, Cal., Jan. 8.—[Special.]—It was reported here today that Dr. Glenn Frank may become provost of the University of California at Los Angeles. Despite the rumors, which were widespread in educational circles, no action was taken to name a successor to Dr. Ernest Carroll Moore when the University of California regents held their January meeting in Kerckhoff hall on the U. C. L. A. campus.

Dr. Robert Gordon Sproul, University of California president, said the name of Dr. Frank, ousted as president of the University of Wisconsin, was not mentioned, but added:

"Dr. Frank is a good man and this is a good job. However, there have been no communications between us and him regarding the place. Apparently some one who hoped to bring it about invented the report that he is to come here."

Dr. Sproul did say, however, that Dr. Frank has "as good a chance to be appointed as any other good educator has."

FAVOR OUSTING STATE SENATOR NOW IN PRISON

Lansing, Mich., Jan. 8.—[Special.]—Probable ousting from the Michigan senate of Anthony J. Wilkowski, Detroit Democrat now serving a term in Jackson state prison, was forecast today as his fellow partisans maneuvered to replace him with an "active" senator.

Raymond W. Starr, attorney general, aided the movement by providing an official ruling to the effect that Wilkowski has not qualified for office and can be legally considered only a senator-elect. A majority vote of the upper chamber, Starr contends, can vacate the seat and pave the way for a special election at which some Democrats are confident they can place another member of their party in office.

Wilkowski, who recently started serving a four to five year term for his part in an attempted theft of votes during a fraudulent recount in Wayne county in 1934, has declared he will not resign.

Wilkowski piled up a 35,000 vote margin for an 8 to 1 victory, the most lopsided scored by a senator.

Two German Army Planes Collide; 1 Pilot Dies, 1 Lives

BERLIN, Jan. 8.—(AP)—Two military pursuit planes of the Richthofen air squadron collided today over Nauen, Brandenberg. One pilot was killed, the other bailed out and escaped with a broken leg.

POPE PIUS PLANS RADIO BLESSING TO PHILIPPINES

Aims to Talk to Pilgrims at Eucharistic Congress

BY EDMOND TAYLOR.
[Chicago Tribune Press Service.]

VATICAN CITY, Jan. 8.—Cheered by the slight improvement in his condition in the last few days, Pope Pius XI. today busied himself with plans for bestowing his benediction on the Manila Eucharistic congress by radio broadcast Feb. 7.

Transmission tests already have been made between Vatican City and the Philippine Islands. The pontiff has let it be known that he does not want any change to be made in the program of the congress because of his illness.

With the same indomitable spirit which caused him to broadcast his Christmas message, the pontiff made up his mind that pilgrims to the congress shall not be deprived of the message of benediction in his own voice if he is alive and able to talk on the date fixed.

Prays Strength Will Last.

He attaches exceptional importance to the Manila congress from which he expects not only increased Eucharistic fervor but greater unity of peoples within the peace of Christ. The Manila congress will bring together more peoples and races than any other, the Vatican declares. For this reason the pope is praying that his strength will last long enough to enable him to broadcast his benediction at the close of the final procession.

Though the pontiff is heartened by his improvement and looking forward to escaping his confinement by use of his new wheel chair, he is saddened by the knowledge that he will never again be able to use his legs which in his younger days carried him on many bold Alpine climbs.

Glancing down at his legs while Dr. Amanti Milani, his personal physician, was going through his daily examination, the pope remarked wistfully: "They're not what they were in my mountain climbing days."

Obtains Special Fresh Food.

Continued improvement in the pope's state is attributed partly to the special fresh food which now is being provided for him. His diet is limited but he is given in abundance milk, butter, and eggs. These dairy products are sent in daily from the gardens of the papal summer palace at Castel Gandolfo in the Alban hills, together with squashes and string beans grown in hot houses. His appetite is good and he has no nausea.

REGENTS URGED BY CITY TO OUST MINNESOTA DEAN

Minneapolis, Minn., Jan. 8.—(AP)—The city council approved today, 13 to 11, a motion demanding the University of Minnesota board of regents remove E. E. Nicholson, dean of student affairs.

Ald. I. G. Scott, sponsor of the motion, asserted Nicholson called a meeting of the November-December grand jurors after they had been named, but before they had been sworn in.

Dean Nicholson, who is head of the former grand jury association, declined to comment. He had explained previously the new grand jurors were invited to lunch with former grand jurors to acquaint them with their duties and expedite the work of the jury. He denied any intent to influence them. The invitations were sent out by the Law and Order league.

'Robbed' of $250,000

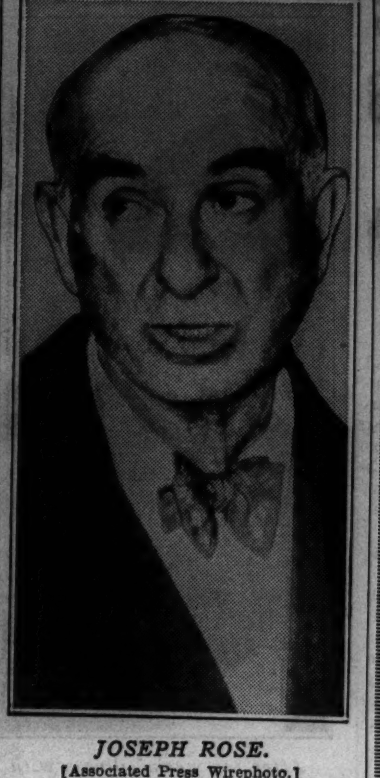

JOSEPH ROSE.
[Associated Press Wirephoto.]

New York, Jan. 8.—(AP)—A recluse who lived on home relief while hoarding his wealth told police today that his only friend had stolen $250,000 worth of diamonds from him.

He remained silent for six months, he said, fearing he would be dealt with severely for accepting $15 a week from the relief bureau when he had such a hoard of precious stones.

Finally, in desperation, he went to a Brooklyn police station and told the story. He said he was Joseph Rose, 64 years old, and described himself as a retired diamond dealer.

Louis Gorelick, the friend he accused, was arrested on a charge of grand larceny pending an investigation.

The hermit said he separated from his wife about seven months ago. Fearing she might attempt to attach his wealth, which he had converted into diamonds when he retired two years ago, he said he took the gems from a safe deposit box and hid them.

Then to create the illusion that he was a pauper, he said he moved into a cheap furnished room and applied for home relief.

After being accepted he retrieved his diamonds from his father's yard, placed them in nine envelopes, and hid them under his dingy mattress.

One day last July Gorelick visited him, Rose said, and found the diamonds while lounging on the bed. When he saw Gorelick stuffing the envelopes under his shirt, Rose told the police, he remonstrated with his friend.

But Gorelick, he said, threatened to expose him to the relief authorities if he caused any trouble.

Gorelick denied Rose's story.

POSTPONE GIRL'S FIGHT TO HEAD SCOTTISH CLAN

EDINBURGH, Scotland, Jan. 8.—(AP)—The fight of Catriona Louise MacLean, 17 years old, for legal recognition as chief of the highland clan of MacLean of Ardgour was suspended today until an expert definition can be obtained of the words "chief" and "chieftain."

Hearing of the case, in which the girl is fighting an Edinburgh court to be recognized as the heir of her father, the late Alexander MacLean, completed its fourth day today. Catriona is opposed by her cousin, Lieut. Commander Henry MacLean. He contends only males can head clans.

The case was adjourned suddenly when Lord Justice Clerk said he was puzzled over the exact meaning of the two words. Both sides agreed to leave the definition to Lord Lyon, the king at arms.

Two Students Hurt in Ohio Truck-Bus Crash Are Dead

Toledo, O., Jan. 8.—[Special.]—Naomi Harrington and Emerson Caris, students at Clay High school, died today in a hospital of injuries received Wednesday when a truck crashed into the rear of a school bus discharging passengers one mile east of Toledo. Two other students among the 25 injured are in critical condition.

MARSHALL FIELD & COMPANY

So young and light and powerful!

SILKSKIN JUNIORS

Specially priced

The smooth little things! They live right up to their name. But don't let their lightness and sleekness fool you. Dainty though they are, Silkskin panties and girdles pack a powerful control!

These garments know the secret of duplicating French hand fashioning at little cost and are full-fashioned and seamless. Pantie or girdle is $3.50 as a January special.

All our lovely imports are specially priced for the January Selling.

Foundation Garments
Fifth Floor, South, Wabash
Also in Evanston and Oak Park

Start the New Year right with a

THERMO-ROLLER

$14.75

This Swiss discovery reduces in *spots*—just where you bulge! Plugs into any electric outlet and warmly, safely, rolls away fatty tissue. Makes complexions glow. Has definite physio-therapeutic value.

Hospitals and physicians approve. Beauty editors endorse. Its list of devotees reads like a Blue Book. And it's so easy!

Every one in the family can use Thermo-Roller to start the new year right.

Foundation Garments
Fifth Floor, South, Wabash
Also in Evanston and Oak Park

Betty Wales Shop
172 NORTH MICHIGAN AVE.

January Sale of

DRESSES

Formals, dinner dresses, daytime frocks. Cleverly styled in the Betty Wales manner. An excellent selection of desirable fabrics and colors. Offered at drastic mark-downs for immediate disposal. Be here early.

$11 originally 19.75 to 25.00 — DRESS SHOP

$16 originally 29.75 to 59.75 — SECOND FLOOR

at Mangel's

a "must have" for now and spring

TAILORED SUIT 12.98

Always in good taste, the tailored suit is the mainstay of every smart woman's wardrobe. Other styles may come and go, but the tailored suit is a perennial favorite. Mangel's is making a specialty of man-tailored suits, fine of fabric, irreproachable in workmanship, beautifully lined. A variety of excellent woolens . . . perfect to wear under your winter coat, unmistakably smart for now and spring.

MANGEL'S
115 SOUTH STATE ST.
PALMER HOUSE

Into the Swing!

Rose Marie Swirl Skirt Dress

Fitting neatly around waist and hips, swirling madly around the knees, with cute puffed sleeves, very nice organdy collar. Silky-fine percale in fine checks. Navy, black, brown and red.

Sizes 14 to 20

$1.98

Mail Orders Filled

Wieboldt's: Please send me
.........Swirl Skirt Dresses

Color	Size

Name ....
Address ....
Phone ....
Chge. ☐ Cash ☐ C. O. D. ☐
TR—1-9-'37

WIEBOLDT'S

On SIXTY-THIRD near HALSTED ENGlewood 8700 — On MILWAUKEE near ASHLAND ARMitage 1000 — On LINCOLN near BELMONT WELlington 1000
On ASHLAND BLVD. near MADISON. SEEley 1000 VILlage 6600 (no toll) — In EVANSTON on DAVIS ST. DAVis 1000 ROGers Park 2775

Shop Tonight Until 9:30—Evanston 9 to 9

CONGRESS WILL MARK TIME TILL INAUGURAL DAY

Recesses After Reading of Budget.

[Chicago Tribune Press Service.]

Washington, D. C., Jan. 8.—[Special.]—Congressional leaders said today that no major legislative action would be sought until President Roosevelt's inauguration on Jan. 20 and both houses plan to take two or three day recesses in the meantime. After hearing the reading of the President's budget message today, both houses adjourned until Monday.

The only important measures on which action may be taken before the inauguration are those which extend for two years the RFC and its lending agencies, the President's authority to alter the gold content of the dollar and maintain the 2 billion dollar stabilization fund, and the authority of the federal reserve banks to issue reserve notes with government obligations as collateral.

Introduced in Both Houses.

These measures were introduced in the house today by Representative Henry Steagall [Dem., Ala.], chairman of the banking and currency committee, and in the senate by Senator Carter Glass [Dem., Va.]. Senator Glass, chairman of a banking and currency subcommittee, introduced the RFC measure on his own behalf and the others on behalf of Senator Robert F. Wagner [Dem., N. Y.], the new chairman.

Speaker of the House William B. Bankhead of Alabama said these fiscal measures would be given the right of way. Senate Majority Leader Joseph T. Robinson of Arkansas declared that the same procedure would be followed in the senate, with no other important action prior to the inauguration.

Little for Committees.

Because congressional action must await the unfolding of the administration's program and it in turn must await the President's inauguration, even the committees, generally speaking, will have little to do before Jan. 20.

An exception will be the joint committee on internal revenue, which Senator Pat Harrison [Dem., Miss.], chairman, will call next week to study the miscellaneous "nuisance" taxes, now yielding about 350 million dollars a year, with a view of eliminating some where experience has shown that difficulties of administration consume most of the receipts.

POLICEMEN BALK GUNMAN'S DARING ESCAPE ATTEMPT

An ex-convict on probation from Leavenworth penitentiary made a daring attempt to escape from two Oak Park policemen yesterday after he was arrested as a burglary suspect. The policemen, Robert Bickel and Lambert Barsema, saw the man ringing doorbells in the lobby of an apartment building at 222 Pleasant street, in the suburb. Neglecting to search him for weapons, they put him in the back seat of their squad car and started for their station, both policemen riding in the front seat.

Suddenly a pistol clicked twice near Bickel's head. Barsema jammed on the brakes, and the prisoner was thrown forward. Before he could recover the policemen wrested a loaded .32 caliber revolver from him.

At the station the gunman said he was William Dargan, 55 years old, 825 North Avers avenue. He served four and one-half years in Joliet prison for burglary and he was freed nine months ago from Leavenworth prison for a violation of the federal narcotic act.

Cabaret Girl Takes Poison on Street; Is Near Death

Miss Lucille LaBau, 22 years old, 11 West Division street, a cafe entertainer known professionally as Lucille LeBeau, was reported critically ill in the County hospital yesterday from the effects of poison she swallowed at Division street and Lake Shore drive early in the day. Her act was witnessed by Hy Kaufman, 3800 Lake Shore drive, who was driving past at the time. He took her to Henrotin hospital and later she was removed to the County hospital.

BANDITS CAUGHT IN THE ACT

Left to right: St. Clair McInerney, paroled convict; Edward Bell and Thomas Lanning, members of gang trapped by police as they opened safe at Swedish club of Chicago. [TRIBUNE Photo.]

ROOSEVELT ASKS AID OF 19 STATES ON CHILD LABOR

Ratify Amendment, Is President's Plea.

[Chicago Tribune Press Service.]

Washington, D. C., Jan. 8.—[Special.]—President Roosevelt today appealed to the governors and governors elect of nineteen states to make ratification of the child labor amendment to the constitution one of the major items in their legislative programs for this year.

The appeal was made in a letter to the officials.

Twenty-four states already have ratified the amendment. Favorable action is necessary by twelve more states before it can be added to the constitution. The President's letter read:

"I am sure you will agree with me that one of the most encouraging developments of the past few years is the general agreement that has been reached that child labor should be permanently abolished. Outstanding gains were made under the NRA codes which have been maintained in many establishments through the voluntary coöperation of employers.

"However, it is clearly indicated that child labor, especially in low paid unstandardized types of work, is increasing.

"I am convinced that nation-wide minimum standards are necessary and that a way should be found promptly to crystalize in legal safeguards public opinion in behalf of the elimination of child labor.

"Do you not agree with me that ratification of the child labor amendment by the remaining twelve states whose action is necessary to place it in the constitution is the obvious way to early achievement of our objective? I hope that you will feel that this can be made one of the major items in the legislative program of your state this year."

TWO OVERCOME BY FUMES; ONE SAVED, ONE DEAD

Charles A. Herion, 42 years old, 1932 South 51st avenue, Cicero, and Harold Bonin, 23, of 1919 South 51st court, were found by neighbors yesterday in Herion's automobile in the garage at the rear of his home. The car engine was running and the garage doors were closed.

The neighbors summoned Cicero firemen, who revived Bonin and took him to the Berwyn hospital. Herion, however, had died of carbon monoxide fumes from the car exhaust.

Both men were employed at the Western Electric company plant in Cicero and usually rode to work together in Herion's car. They were starting for work when the accident occurred.

Watchman Shot

Three armed men, one a paroled convict, were seized by the police early yesterday as they were attempting to open a safe in the office of the Swedish Club of Chicago at 1258 North La Salle street. During a search of the three story building the porter, August Hoffman, 40 years old, 649 Dole avenue, was shot in the thigh by Policeman Edward Healey.

St. Clair McInerney, 25 years old, 227 Hill street, who was paroled from Joliet penitentiary last June after serving two years of a one year to life sentence for burglary, was found in front of the safe. With him was Edward Bell, 20 years old, 1309 North Wells street. Thomas Lanning, 29 years old, 333 West Schiller street, was captured after a chase through the darkened club. Police recovered $240 that had been taken from desks in the office.

Three other paroled convicts, members of a gang who specialized in robbing motorists of their cash and automobiles, were held to the grand jury in bonds totaling $150,000 yesterday by Judge Harold P. O'Connell in the Automobile court. The men were William Leahy, 20 years old, 5441 Wentworth avenue; Robert Hawkins, 34 years old, 5739 South Halsted street, and George Abels, 25 years old, 638 West 47th street.

ESCROW FRAUDS LEADER TO GET PARDON HEARING

Circuit Court Clerk John E. Conroy was notified yesterday that Ernest Eckels, one of the leaders of the ring which took an estimated $100,000 in escrow fund frauds uncovered here last year, has applied for a commutation or pardon. Hearing on his petition was set for Tuesday.

The fraud ring, directed by Eckels and James Tilton, a disbarred lawyer who has since died in prison, made use of forged court orders and the connivance of court employés to withdraw funds held in escrow pending litigation in the Circuit and Superior courts. In one case Eckels, a saloonkeeper, appeared before Circuit Judge George Fred Rush, impersonating an attorney, and got such an order for $9,451.

He pleaded guilty to a charge of conspiracy and on Sept. 10 was sentenced to one to five years in prison. He will not be eligible for parole until he has served the minimum sentence, but under the law could petition for a pardon or commutation at any time.

Robert B. Philips, secretary of the parole board, said it is mandatory on the board to hear such petitions, although the prisoner need not be present. Conroy and Eugene O'Connor, investigator for the state's attorney, said the application will be opposed.

MANDEL'S
AIR-CONDITIONED
SUBWAY STORES

Mail and Phone Orders Filled
Call State 1500, Local 33

Draped Jersey
Turbans
The Hat of the Hour!
$2.95
More rushed in for today's selling. Refreshingly new for stay-at-homes or sun followers. In black, brown, Kelly, white, red, royal, grey, in headsizes 21½ to 23.
Upper Subway, State.

Final Clearance Dresses 10.00
were 15.00 to 29.75
Daytime and evening dresses in wool and silk. Black, brown and high shades. Sizes for Juniors and Misses.

SATURDAY SPECIAL!
50 SWEATERS
were 5.95 to 12.95
now 3.95
87 BLOUSES
were 6.50 to 17.50
3.95 and 5.95

LESCHIN
318 S. MICHIGAN

SUPREME VALUES
in this drastic season-end clearance—sweeping reductions of 25% 33⅓% & even more

This is to clear our million dollar stock of suits and overcoats for men and young men before we receive our new spring stocks which will be shown shortly. These suits and overcoats were made by 18 of the foremost specialists in high quality clothes in England and America—and it's obvious that the deep markdowns—plus the swiftly rising prices of clothing combine to give you double savings

LUXURY OVERCOATS
OF RARE IMPORTED WEAVES
drastically reduced to
$59.50

SUITS & OVERCOATS
OF DE LUXE WEAVES
drastically reduced to
$39.50

SUITS & OVERCOATS
BY OUR FINEST MAKERS
drastically reduced to
$49.50

SUITS & OVERCOATS
OF EXCELLENT QUALITY WEAVES
drastically reduced to
$29.50

EXAMPLES OF THE BIG SAVINGS
$75, $85 overcoats reduced from original prices to $59.50—$60 and $65 suits & overcoats reduced from original prices to $49.50—$45 and $50 1 & 2 trouser suits & overcoats reduced from original prices to $39.50—1 & 2 trouser suits and overcoats that sold for $37.50 reduced to $29.50
Men's suits—longs, shorts, stouts, regulars to size 56 long stout—entire 2d fl. Young men's suits, entire 4th fl.—overcoats, entire 6th fl.

PEAK VALUES IN BASEMENT
2—trouser worsted suits and double warm overcoats
$22.50
Definitely superior woolens, superior tailoring, superior style—all because of our early mass buying. Suits in all colors, all patterns—double or single breasted styles, sport or plain backs—deep napped fleece overcoats and colorful tweeds in burly ulsters, raglans, balmacaans—with prices strongly advancing—these values are definitely unmatchable and unrepeatable

MAURICE L ROTHSCHILD
MINNEAPOLIS — State at Jackson CHICAGO — ST. PAUL

WALLY PROTESTS USE OF EX-KING'S NAME IN ARTICLES

Noyes, Author, Gives Out New Cablegrams.

[Chicago Tribune Press Service.]

New York, Jan. 8.—International bickering over a series of newspaper articles about Mrs. Wallis Warfield Simpson and former King Edward VIII. of England reached a climax today when Mrs. Simpson rebuked Newbold Noyes, the author, for bringing the ex-king's name into his articles.

Mr. Noyes is part owner and associate editor of the Washington Star. He is the son of Frank B. Noyes, president of the Associated Press, and is a second cousin by marriage of Mrs. Simpson. His articles, which drew a flattering picture of both Edward and Mrs. Simpson, started appearing in American and foreign newspapers on Dec. 16, two days after he had returned to the United States from England.

Offered to Correct "Inaccuracies."

Mr. Noyes declared in his first article that he had gone to England at the express invitation of Mrs. Simpson after he had offered to help her correct "obvious inaccuracies" in the flood of newspaper comment about her and her relations with the king.

On Dec. 1, he said, he dined at Fort Belvedere, one of the king's homes, with Mrs. Simpson and the king, having received an invitation from the ruler.

Mr. Noyes described in detail the conversation at this dinner, explaining that his report had been authorized by his host. In later articles he described Edward as "what any red blooded American would call 'tops.'" Mrs. Simpson, he said, "is as well fitted for a throne—in character, poise, and mental attributes—as any woman who ever lived."

Attorney Issues Protest.

On Jan. 4 an attorney for Mrs. Simpson issued a statement in Paris protesting against the Noyes articles. Mr. Noyes was authorized, the statement said, "to publish a 'word picture' for the purpose of rectifying a multitude of imaginative reports regarding her [Mrs. Simpson's] person" and "she learns with astonishment that the articles far exceed 'a word picture.'"

Mr. Noyes, in reply, reaffirmed his belief in the truth of every statement contained in the articles, and professed himself unable to account for the statement issued in behalf of Mrs. Simpson. Later he made public copies of cablegrams received from Mrs. Simpson, in which she said: "Delighted have you come over." "Good-by and thank you so much for coming over to see me," and again, on Dec. 21, saying "Trusting your judgment. Am very grateful your efforts."

Noyes' Side of Case.

Paris dispatches today gave the text of another cable sent by Mr. Noyes to Mrs. Simpson:

"Just received cable from Paris Soir. Soir informs that you wrote it and all other newspapers which published my series of articles. You deny these articles, you deny their authenticity and my right to write them.

"If that is true I can only say to you that it is an unbelievable act of injustice and ingratitude. You and he [meaning ex-King Edward] asked me, both of you, to write articles in newspapers in order to provoke reaction against stories which were unfavorable to you. I told you I would. You knew everything I did. Several times since then you have told me you had confidence in my judgment, both as to form and contents of these articles. You never asked me to submit them to you for approval.

Affirms Truth of Stories.

"There is not a single word in these articles that is not true. American and foreign opinion have been most favorable to both of you. I have never pretended to be your blood cousin, but I have been proud to say I am your friend and I have tried to demonstrate my friendship.

"I can only tell you this: If for some reason which is incomprehensible to me you decide to maintain your denial and reduce my efforts to nothing, I would exercise all my rights to protect my name and professional reputation."

Mrs. Simpson Answers.

Mr. Noyes, in Washington, D. C., also made public another cablegram received from Mrs. Simpson:

"Your last cables draw incorrect picture situation here. No intention whatsoever my part damage your personal or professional reputation. Far from repudiating articles I gave Paris Soir before publication and while still ignorant contents my original and only authorization introduction your articles."

[*Mr. Noyes said he was unable to interpret the meaning of the foregoing paragraph.*]

The cable from Mrs. Simpson continued:

"Paris Soir, Milan Corriere articles created harmful, incorrect impression Europe. You remember that when rumor reached me concerning contents your articles I cabled you as follows: 'Is it true you quote any one besides me? You remember you promised not to say you had even seen any one else.' Your reply, Dec. 17, denied interviews and asked that I trust your judgment. Being in dark, I trusted you and cabled you to that effect.

Talked to "Other Party."

"You constantly refer to 'job you both asked me to do.' I have talked to other party, who assures me he had no idea you were even going to write an article but believed you were simply going to use your American press connections to correct picture of me personally in America. Neither of us dreamed that you would bring his name into your story, capitalizing your presence for a few hours in his house as a guest.

"I have never requested you to devote any length of time nor to use your position writing anything but a portrait of me and of me alone. How does sale of articles to European newspapers help correct wrong impression of me in America? On the contrary you have hurt me by creating strong general impression here that I have had a financial interest in these articles.

"Last thing I want is to deny long friendship with you, but Paris Soir daily captions, 'Newbold Noyes, cousin of Mrs. Simpson,' add weight to this impression of financial gain. Truly sorry this situation had to arise between you and me but sale of articles in European papers has forced me unwillingly to protect my position.

"Wallis Simpson."

Lawyer Issues Statement.

At the same time Armand Gregoire, attorney for Mrs. Simpson, issued this statement in Paris:

"Mrs. Simpson has charged Armand Gregoire, her lawyer, to issue the following communique: Replying to the declaration made by Mrs. Simpson regarding the publication in certain European journals of a series of articles signed by Newbold Noyes, the author of these articles has been fit to protest and assert first, that these articles were written at the request of Mrs. Simpson as well as at the request of the ex-king. This affirmation is radically false.

"Noyes on the contrary promised formally not to mention the name of the duke of Windsor in these articles which he wanted to write and which were to concern exclusively and personally Mrs. Simpson.

"Secondly, Noyes alleges the facts contained in these articles are true. Mrs. Simpson simply replies that these articles do contain certain facts and dates which are correct but that these facts and dates are surrounded by perfectly fanciful invention.

Received Indignant Letters.

"Thirdly, Noyes is astonished that Mrs. Simpson did not protest earlier against his articles appearing in European and American newspapers. Mrs. Simpson, who lives a retired life in a friendly home, asserts she never saw the series written by Noyes until numerous indignant letters reached her from all directions. She was thereby persuaded to react against the unfavorable impression created by the Noyes articles and to send an explanatory statement to European newspapers who had acquired these articles."

The ex-king himself, meantime, through S. G. Archibald, British lawyer resident in Paris, caused to appear in Paris newspapers, "in the interest of truth," this statement:

"His royal highness the duke of Windsor formally denies he ever gave Newbold Noyes any authorization to write anything about him whatsoever. His royal highness the duke of Windsor has instructed his solicitor, A. G. Allen of London, to notify all newspapers concerned."

Noyes' Rejoinder.

In reply to these statements Mr. Noyes said he had sent Mrs. Simpson a cablegram tonight declaring that the "signed introduction to which you refer was definitly stipulated as being for a magazine article and that the authorization for the newspaper articles lay in the specific request on the part of both of you that I write such articles upon my return to America." His cable added:

"You say that neither of you dreamed that I would bring his name [the ex-king's] into your story. I ask you in seriousness whether I brought his name into your story."

Mr. Noyes also explained that the sale of his articles to European newspapers was entirely up to the syndicate to which he had sold them in order to get the best American distribution. He said he regretted the "preposterous canard" that Mrs. Simpson had profited financially by his articles, but told her in his cable:

"In all frankness I cannot thereby justify to myself your repudiation of them and of me."

Mrs. Simpson in Wrangle with Author

MRS. WALLIS WARFIELD SIMPSON.
[Acme Photo.]

NEWBOLD NOYES.
[Associated Press Photo.]

IDENTIFY HEART VICTIM.

The body of a man found dead, apparently from a heart attack, in the building at 4551 Justine street on Thursday, was identified yesterday as that of Ludwig Ferek, 50 years old, 4842 South Ada street.

HEAD COLD SENSATION!

Now Tiny Tablets to CLEAR Up "Running Nose" in HOURS Instead of DAYS

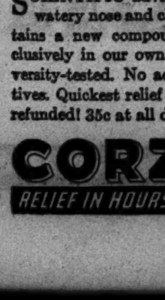

SCIENTIFIC advance to actually clear up watery nose and clogged head quickly. Contains a new compound, CORZON, made exclusively in our own laboratory. Already university-tested. No acetanilid, quinine or laxatives. Quickest relief for a head cold or money refunded! 35c at all drug stores.

CORZON

RELIEF IN HOURS Instead of DAYS

INDICT SHAPIRO SON, 3 OTHERS IN JEWEL ROBBERY

Harold Shapiro, 21 years old, 7100 South Shore drive, who is charged with plotting the $6,000 jewel robbery of his parents, Mr. and Mrs. Benjamin Shapiro, on Dec. 28, and two young men identified as the actual robbers were reported named in true bills voted by the grand jury yesterday on charges of robbery. Albert Pavlo, 24 years old, 1220 South Lawndale avenue, was reported named in another true bill on a charge of receiving the stolen property. The four are held in $10,000 bonds each.

Shapiro's alleged companions, Morris Lew, 24, of 1544 South Tripp avenue, and Robert Lewison, 22, of 1301 Independence boulevard, told stories after their arrest that involved the son of their victims in the robbery. Mr. and Mrs. Shapiro signed complaints against Lew and Lewison. A complaint against young Shapiro was sworn out by a policeman.

Mr. Shapiro told the jury of the robbery, but the nature of his testimony did not require specific mention of his son. He said that Mrs. Shapiro is ill at home from shock caused by the arrest of their son.

ALIMONY BRINGS DE MOTTE CASE TO COURT AGAIN

Mrs. Maude G. De Motte, 4659 Drexel boulevard, petitioned Circuit Judge Philip J. Finnegan yesterday to compel her estranged husband, William C. DeMotte, president of the National Casket company, to pay her $1,909 in back alimony.

Mrs. De Motte's separate maintenance suit brought an Illinois Supreme court ruling last October that the new state law limiting separate maintenance payments to two years was unconstitutional. Both sides appealed to the high court after Judge Finnegan ordered a halt to DeMotte's separate maintenance payments of $100 a month, under which he has already paid more than $12,000, but denied DeMotte's plea for a divorce.

Judge Finnegan yesterday ordered DeMotte to file an answer and continued the hearing until Jan. 18 after DeMotte's attorney had paid $125 to Mrs. DeMotte on account.

American Bar Puts Kent College on Approved List

The Chicago-Kent College of Law has been placed on the approved list of the American Bar association through action of its council on legal education. Announcement of the action was made in Minneapolis yesterday by Frederick H. Stinchfield, president of the association.

SENTENCED FOR SUBSCRIPTION FRAUD.

Gilbert Nelson, 45 years old, charged with fraudulently selling subscriptions for a legitimate labor publication, was sentenced to a year in the Bridewell yesterday by Judge Charles S. Dougherty in the Felony court.

75 WOMEN HEAR MORON VERDICT; CALL TERM LIGHT

6 Mo. in Bridewell Given; Hunt 3 as Rapists.

(Picture on back page.)

In the presence of an indignant audience of seventy-five women united in a drive against sex morons, Carlos Loayza, 471 North Waller avenue, was sentenced to six months in the Bridewell yesterday by Municipal Judge George B. Weiss for molesting a girl, 4 years old.

Loayza is 38 years old, married, and has two step-children.

Represented in Court.

The hearing was the first in which Chicago women have had representatives in court under a recent resolution by the Women's Civic council to take this step in its campaign against attacks by morons on women and children.

Members of the civic council, the Austin Y. M. C. A. Mothers' club, and the Key school Parent-Teacher association were included in the group which crowded around the bench. Nor were they satisfied with the verdict.

"It wasn't enough," Mrs. Harriet M. Robertson, president of the council, declared emphatically. "He should have had a year at least. In St. Louis they get twenty years for a similar offense."

Calls Evidence Decisive.

"No matter how many women appear," said Judge Weiss later, "the court will abide by the evidence. The women may have a detrimental effect by influencing the testimony of witnesses."

The evidence hinged on testimony of the child herself, given despite the contention of the defense that testimony of a 4 year old child is not reliable. "If she can't testify," asserted Assistant State's Attorney Patrick Daniher, "it will only be a signal for others to take advantage of children of a similar age."

"I am satisfied this child is telling the truth," Judge Weiss decided after her brief testimony.

Hunt Three Youths.

As Judge Weiss was disposing of this case, police were searching for three young men who beat and attempted to rape Miss Ruth Rose, 30 years old, of 1255 North Western avenue, early yesterday, after forcing her at pistol point to accompany them to Navy pier.

Miss Rose told police she was leaving a night club when two men approached and offered to drive her home. She refused, but said a third man came up behind her, put a pistol to her side and forced her into a green sedan.

They drove her to the pier, she told police, beat and raped her and then thrust her from the car at North Clark street and Grand avenue. She went to a nearby restaurant and notified police. Miss Rose was taken to Henrotin hospital.

DRAFT OF DRIVER LICENSE BILL IS APPROVED HERE

Safety experts meeting yesterday with Ernest Lieberman, chief state highway engineer, approved the essentials of a drivers' license bill which the Horner administration is drafting for submission to the legislature. Word that the measure is being formulated led to the conclusion that passage of a licensing statute will be one of the recommendations contained in the message Gov. Horner will read at his inaugural in Springfield Monday.

Under the proposed law no extensive physical examination is required. The licenses will be issued by the state highway department which has power of revocation following conviction for a violation.

Among those at the conference were George W. Fleming, chairman of the Keep Chicago Safe committee; Robert H. Nau, Chicago Association of Commerce; Otto K. Jelinek, trafic engineer for the Chicago Park district; Judge John Gutknecht of the Municipal court, George Harris of the National Safety council, and others.

MANDEL'S

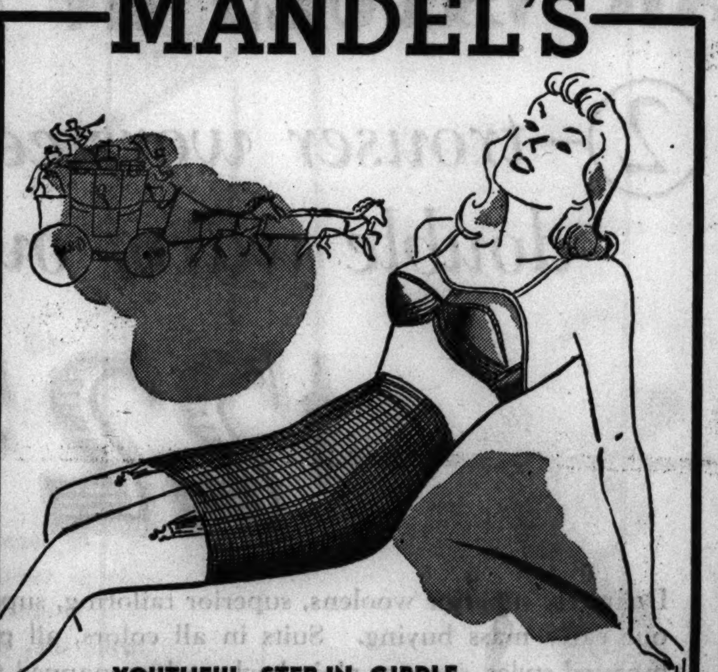

YOUTHFUL STEP-IN GIRDLE CREATED BY H & W

"Tally-Ho"

$3.50

Seamless two-way stretch lastex step-in! Knitted in **one piece!** Two small bones at waistline keep **step-in** from rolling. Sizes 25 to 30. "Fascinate" **Bando** of satin, as illustrated— $1.50

MANDEL'S NEW MODERN CORSET SALON—THIRD FLOOR—WABASH

A DOUBLE Cash Prize Offer!

$10,000

WILL BE GIVEN for solving

ROOSEVELT INAUGURAL Crossword Puzzles

NOTICE TO THOSE WHO HAVEN'T STARTED!

The first puzzles will be reprinted in tomorrow's SUNDAY TRIBUNE

If you missed any of the first puzzles get tomorrow's Chicago Sunday Tribune and bring your set up to date

Read the ITEM BENEATH EACH PUZZLE. THE MISSING WORD OR WORDS WILL BE FOUND IN THE PUZZLE. BY SOLVING THE SERIES AND FINDING THE MISSING WORDS, YOU WILL OBTAIN AN INTERESTING ACCOUNT OF EVENTS IN THE LIFE OF FRANKLIN D. ROOSEVELT.

DEFINITIONS:

HORIZONTAL

1. Sense
5. Penned up
10. Moist
14. Tibetan monk
15. Animate
16. Bad
17. Scandinavian name
18. Slant
19. Authoritative prohibition
20. Starlike
22. Captivated
24. Metal
25. Still
26. Tumbler
29. At no time
33. Optical glass
34. Salutation
35. Sidle
36. Periods
37. Mature
38. Baseball term
39. Thaws
42. Shows irritation
43. Ancient bronze
45. Court
46. Sturdy
51. One having vicarious authority
55. Job
56. Rent
58. Space
59. On the sheltered side
60. Claw
61. Row
62. Endure
63. Vehicles
64. Finishes

VERTICAL

1. Insect
2. Organs
3. Give forth
4. Canadian ball game
5. Strong rope
6. Beverage
7. Donate
8. Fully
9. Postponement
10. Consign over
11. Say
12. Particle
13. Walk wearily
21. Land measure (pl.)
23. People
26. Glow
27. Shelf
28. Heavenly creature
30. Indefinite
31. Happening
32. Reposes
36. Repeal
40. Missing word
41. Stitch
42. Antagonist
44. Seasons
45. Birds
46. Pierce
47. Anecdote
48. On the ocean
49. Actual
50. Story
52. Island country
53. Require
54. Sailors
57. Earth

No. 8—"ROOSEVELT INAUGURAL CROSSWORD PUZZLES"—Chicago Tribune

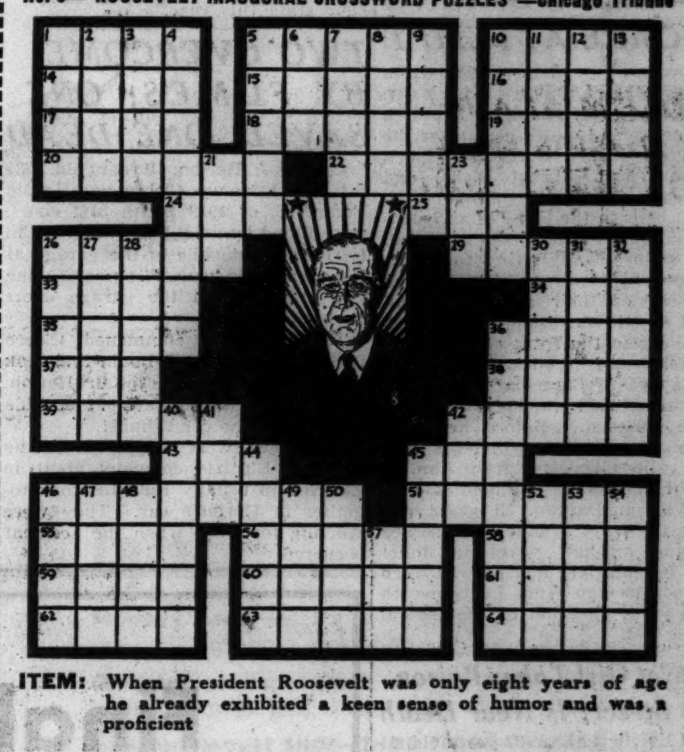

ITEM: When President Roosevelt was only eight years of age he already exhibited a keen sense of humor and was a proficient

The word or words to be filled in here are included in this puzzle.

THE widespread interest in this new Crossword Puzzle series has caused many people to request reprints of the first puzzles. To accommodate these persons the first puzzles will be reprinted in tomorrow's Chicago Sunday Tribune.

These puzzles are appearing regularly in the Daily Tribune. An unusual feature of this series is the *two* sets of prizes. This *doubles* your chances to win. Note that there are 860 prizes in all—totaling $10,000.

The missing words in the biographical item which appears beneath each puzzle will be found in the puzzle. By completing these items you will become acquainted with many interesting events in the life of President Franklin D. Roosevelt.

If you haven't started, don't miss the reprints in tomorrow's Sunday Tribune.

THE RULES:

1. This contest consists of a series of "Roosevelt Crossword Puzzles." Beneath each puzzle will be found a biographical item representing an event in the life of Franklin D. Roosevelt. A certain word or words in such items will be missing. Such word or words will be found in the puzzle. You are invited to solve the puzzles, find the missing words and complete these biographical items.
2. This offer is open to everyone except employes of the Chicago Tribune and their families. It is free.
3. A new puzzle will be published in the Chicago Daily Tribune each week-day for 44 consecutive days. Puzzles are to be submitted only in complete sets. Do not send in each puzzle separately. Hold all until you have the 44. Then send them to: "Roosevelt Crosswords," Chicago Tribune, Post Office Box 1718, Chicago, Illinois. All entries must be in by midnight 15 days after puzzle No. 44 has been printed.
4. The Chicago Tribune offers TWO sets of cash prizes for the most nearly correctly solved, complete sets of puzzles submitted in accordance with these rules. (See the two prize lists printed here.) In selecting the winners the judges will choose first, the First Prize Winner for Prize List No. 1; next, the First Prize Winner for Prize List No. 2; next, the Second Prize Winner for Prize List No. 1; next, the Second Prize Winner for Prize List No. 2; and continue to alternate in this manner until winners have been chosen for all of the prizes enumerated in both lists. The total number of prizes to be paid hereunder will be 860 and the total sum of money $10,000.00. No contestant shall be entitled to receive more than one of the 860 prizes.
5. You do not have to solve ALL the puzzles correctly to win. Prizes will be paid to the persons whose entries rank highest.
6. No person may submit more than one entry. Entries should be sent by First Class Mail, Postage Prepaid. Each entry must be accompanied by a letter giving your name and address and stating, in 100 words or less, which event in the life of Franklin D. Roosevelt, in your opinion, is the most interesting and why. Letters will be considered only if two or more contestants submit equally correct solutions of the puzzles; in such event, letters will be judged on the basis of human interest and originality. Accuracy in solution of the puzzles will be the first consideration, however, in awarding the prizes.
7. You need not buy the Chicago Tribune. You may copy or trace the puzzles. The Chicago Tribune may be examined free at its offices or at Public Libraries. The judges will be appointed by the Chicago Tribune. A condition of entry is that the judges' decision shall be final. In case of a tie for any prize in Prize List No. 1 or Prize List No. 2, duplicate awards will be paid to tying contestants.

TWO SETS OF PRIZES!

Doubles Your Chances to Win!

PRIZE LIST NO. 1		PRIZE LIST NO. 2	
First Prize	$1,000	First Prize	$1,000
Second Prize	500	Second Prize	500
Third Prize	250	Third Prize	250
Next 2 Prizes $100 each	200	Next 2 Prizes $100 each	200
Next 5 Prizes 50 each	250	Next 5 Prizes 50 each	250
Next 10 Prizes 25 each	250	Next 10 Prizes 25 each	250
Next 100 Prizes 10 each	1,000	Next 100 Prizes 10 each	1,000
Next 310 Prizes 5 each	1,550	Next 310 Prizes 5 each	1,550
430 Prizes Total	$5,000	430 Prizes Total	$5,000

860 PRIZES TOTALING $10,000.00

FOR REPRINTS OF THE FIRST PUZZLES SEE TOMORROW'S

Chicago Sunday Tribune

THE WORLD'S GREATEST NEWSPAPER

Copyright 1937

BUNDESEN GIVES ULES REQUIRING SYPHILIS REPORT

edical Society Head Told of Mandatory Notice.

City and state regulations requiring ysicians to report cases of venereal eases they are treating were sent sterday to Dr. Thomas P. Foley, esident of the Chicago Medical soty, by Dr. Herman N. Bundesen, esident of the city board of health.

The communication followed Dr. ley's statement Thursday that phyians often fail to report venereal eases because they are unfamiliar h the regulations. Dr. Bundesen ggested that his letter be published the bulletin of the medical society.

Provision of City Code.

The 1931 revised Chicago code, from ich Dr. Bundesen quoted, contains s provision: "It shall be the duty every licensed physician, of every perintendent or manager of a hosal or dispensary, and of every per who gives treatment for a venel disease, to mail to the department health a card supplied by said detment stating the age, sex, color, rital connection and occupation of h diseased person, the nature and vious duration of such disease and probable origin, such card to be iled within three days after the t examination of such diseased per; provided that, except as hereiner stated, the name and address such diseased person shall not be orted to the department of lth."

Quotes State Manual.

Dr. Bundesen's letter then quoted m the 1935 manual for procedure health officers, issued by the state partment of health, as follows:

The correct name and address of diseased person and the name and dress of the employer of the dised person may be omitted under following conditions:

If the treatment agency or report agency or physician agrees in iting on a form provided for the rpose to assume responsibility that infective case or carrier will not abit with or otherwise expose ers.

If the physician or reporting ncy agrees to keep the name and dress and key number in serial ler in a private record book open periodic inspection by the state and al health authorities but to no one e."

Conferring on Campaign.

Dr. Louis E. Schmidt, secretary of board of health, will confer this rning with Dr. Frank J. Jirka, ector of the state health departnt, about Dr. Jirka's efforts to obn an annual appropriation of $300,- from the legislature to be used furnishing arsenicals for treating philis to all physicians who request m.

OODLUM SLAIN BY 2 GUNMEN ON WEST SIDE

(Picture on back page.)

Benjamin Greco, a west side hoodn with an eighteen year police rec as a burglar, was assassinated t night by two gunmen who found n in a delicatessen store at 1066 ylor street and fired six bullets o his body. He died while being ken to the County hospital.

Louis Fabiani, owner of the store, d he dived under a counter when killers entered and he could not scribe them to the police. Greco, o was 38 years old, lived at 1062 ylor street. He frequently used the re as a lounging place.

Police said Greco was arrested five rs ago with two other men on a rge of burglary. He turned state's tness and his two pals were sent the penitentiary. Recently one of se men was paroled, according to xwell street police. They were rching for a friend of the parolee o was said to have threatened eco for his testimony against the rglar.

UTOIST GETS 2 AIL SENTENCES IN SAFETY COURT

Frank Chrobak, 24 years old, 2335 uth Hermitage avenue, a WPA rker, received two consecutive senices of 90 days each in the county l yesterday for reckless driving and iving while intoxicated by Judge arles S. Dougherty in Safety court.

On Nov. 3 Chrobak's borrowed autobile jumped the curb at 53d and stine streets and seriously injured aine Stolske, 9 years old, 3080 South hland avenue. Chrobak denied that had been drinking and pleaded for iency, But Judge Dougherty pointed a replica of THE TRIBUNE safety ck posted in the courtroom.

"How can we stop those hands from oving if drivers who act as you have ne get leniency?" the judge asked. think you deserve the maximum."

Two other men, who admitted they d been drinking, were sentenced to e days in the county jail for driving ile intoxicated. They are Michael mos, 26 years old, 1030 Newberry enue, and Thomas Hemmick, 47 ars old, 3924 Pine Grove avenue, a lesman.

ather of 10 Fatally Injured by Street Car

Frank Zarach, 70 years old, 5005 uth Ada street, died yesterday in e Chicago Evangelical hospital ortly after he was struck by a reet car at 51st street and Ashland enue. Zarach, a widower and ther of ten children, who was employed as a laborer by the Chicago rk district, was crossing from the rth to the south side of West 51st reet at the time of the accident. apparently failed to see the street r because of the fog.

Charles Navidonski, 45 years old, 39 South Austin avenue, was fatally jured last night when he was struck a westbound street car in 63d reet at Menard avenue. He died rly today in the Holy Cross hospital.

HAPPY OVER BIRTH OF PRINCESS

The duke of Kent, youngest brother of King George VI. of Great Britain, poses with Prince and Princess Nicholas of Greece, his parents-in-law, after announcement of birth of a daughter to the duchess of Kent on Christmas day. [Acme Photo.]

COUNTY PLANS TO SEIZE GOODS FOR PERSONAL TAXES

New Tactics Adopted to Speed Collections.

Seizure and sale of personal belongings was planned by county officials yesterday as a means of speeding collection of the $201,713,000 in personal property taxes that remain unpaid for the years 1928 to 1935.

Under a state law never invoked in Cook county but in common use downstate, the sherif is empowered to seize personal property of delinquent taxpayers, sell it at public auction, and apply the proceeds to the unpaid bill.

$10,000 Defense Fund Asked.

As the first step, Assistant State's Attorney William J. Touhy asked the county board finance committee yesterday for an appropriation of $10,000 to indemnify the sherif against court reprisals for errors in distraint warant sales. Members agreed to include the item in the 1937 budget which is now being made.

When the collection plan is in operation, the sherif will levy upon personal property against which a tax judgment stands, advertise it for sale, and auction it off ten days later.

Tax Collections Lag.

Only 53.77 per cent of personal property taxes levied in the period from 1928 to 1935 have thus far been collected. The percentage of collections range from 42.89 per cent for 1934 to 69.47 per cent in 1928.

Because of Assessor John Clark's progress in clearing up the personalty assessment situation, 1935 personal property taxes, although they have been in collection only three months, are already 51.34 per cent paid.

U. S. ACTRESS FRIEND OF THE DUKE OF KENT AND MATE SEPARATE

[Chicago Tribune Press Service.]

LONDON, Jan. 8.—Edythe Baker, American pianist and actress, whose name has been linked in the London gossip columns with the duke of Kent, youngest brother of King George VI. of Great Britain, was reported today to be separated from her husband, Gerard d'Erlanger, son of Baron Emile and Baroness d'Erlanger of the banking house. A divorce is reported to be pending. They were married in 1928.

Gossip continued today concerning Mrs. William Allen, the former mannequin, Paula Hellibrand, with whom the duke visited a phrenologist on New Year's eve. The News Review revealed details of her earlier life. Her first husband, the Cuban Marquis Petra José Maury, the News Review said, sued her for divorce in 1930, citing W. E. D. Allen, former member of parliament, as co-respondent. The suit was not defended and the marquis received a decree nisi in 1932. The same year, the News Review continued, Allen's aristocratic wife, Lady Phyllis Allen, third daughter of Lord Lovelace, received a divorce, charging her husband with adultery with an unidentified woman. Allen later married the former mannequin.

The duke of Kent, meantime, returned to London from The Hague by air today after having attended the wedding of Crown Princess Juliana of The Netherlands and the German Prince Bernhard zu Lippe-Biesterfeld. A rift was reported yesterday between the duke and his wife, the former Princess Marina of Greece.

YOUTH HELD ON AUTO CHARGE.

Frank Lazarz, 17 years old, 1934 Augusta boulevard, was held to the grand jury in $5,000 bond on a charge of automobile larceny yesterday by Municipal Judge Harold P. O'Connell.

SWEDEN REJECTS BID TO LINE UP WITH RUSSIANS

Sticks to Neutrality; Reds Are Angered.

BY DONALD DAY.

[Chicago Tribune Press Service.]

RIGA, Latvia, Jan. 8. — Richard Sandler, Swedish foreign minister, who is expected soon to visit Moscow accompanied by Rudolph Holsti, Finnish foreign minister, was made the object of an attack by the communist internationale [comintern] today.

The comintern calls upon the Swedish people to force their government to change the present policy of neutrality and join the "internationale front to preserve peace proposed by Moscow."

Angers Reds' Spokesman.

Sandler's recent speech announcing that Sweden will decline invitations to join either anti-Fascist or anti-communist blocs angered the comintern spokesman. He accuses Sandler of attempting to gild the pill of neutrality by informing him he is mistaken in his statement that Sweden is outside the danger zone where "anti-Fascist and anti-communist camps some day will meet."

The comintern says that the Scandinavian countries are laboring under an illusion if they believe that during the next war they can remain neutral again and supply both sides in the conflict. Moscow, the comintern adds, regards neutrals as being passive accomplices of Nazi Germany, which the comintern accuses of plotting to annex Denmark and making the Baltic a German lake.

Cool Reception Awaits Them.

Articles in the Moscow press indicate that Sandler and Holsti will receive a cool reception in Moscow which finds them unsympathetic with its project to line up all the countries in Europe against Germany. Both ministers have already stated the purpose of their visit is to endeavor to convince Moscow they have no secret agreements with Germany, and that they are maintaining an absolutely neutral position in the present propaganda war being waged between bolshevism and Fascism.

BEG YOUR PARDON

William Potter, a cab driver charged with assaulting a woman passenger, who gave his address as 643 Belmont avenue, has not lived at that address for more than a year, according to Mark D. Cohen, attorney for the owner of the property.

STREET CAR ON FIRE.

Trafic at Dearborn and Lake streets was tied up for five minutes during the rush hour yesterday morning when an Ashland avenue street car caught fire from defective wiring. The three passengers were unhurt and damage to the car was slight.

TWO VICTIMS OF HIT-RUN DRIVERS DIE OF INJURIES

Two victims of hit and run drivers died in the county hospital last night. They were Miss Agnes Mullaney, 65 years old, 836 North Dearborn street, and Carl Baxmann, 71 years old, 4709 Kewanee avenue. Miss Mullaney was run down by a northbound motor truck in Orleans street at Chicago avenue on Dec. 27. Police were given the supposed license number of the truck by witnesses. The number was not entirely correct, but provided a clew, they said. Baxmann was struck in front of 4598 Elston avenue on Christmas eve by a passenger car which made no effort to slacken speed after the accident.

Theodore Witt, 28 years old, 4419 North Lincoln street, was fatally injured yesterday when the light truck he was driving crashed into the locomotive of an Illinois Central freight train at Highway 59 crossing, five miles southeast of Elgin. He died several hours later in St. Joseph's hospital, Elgin. Witt was employed by the Berchtold Home Utilities company, 4756 Washington boulevard.

Mrs. Emma Olson, 70 years old, 11616 South Michigan avenue, was killed last night when she was struck by an automobile in Michigan avenue near her home. The driver of the car was Vernon Renfro, 20 years old, 9451 Cottage Grove avenue.

Two policemen and a patient were hurt early today when the police ambulance in which they were speeding to the County hospital was struck and overturned by a passenger automobile at Western avenue and Oakley boulevard. They were Policemen William Schumacher and Vincent Murphy of the Fillmore street station and Howard Roper, 33 years old, 3506 West Monroe street. Their injuries were slight and were treated at the County hospital, to which they proceeded in another car. The driver of the ramming car wos Roman Brygider, 34 years old, 2736 West Chicago avenue. Both he and the police disagreed as to the right of way.

Raymond Bresemann, 24 years old, 1430 North Lockwood avenue, a typewriter service man, suffered head injuries early today when he rammed his automobile into the rear of a state police car, which was stopped for lights in Augusta boulevard at Central Park avenue. After hitting the police car Bresemann's automobile swerved against a signal post, knocking it down, and smacked up against a building. State Policeman Howard M. Benner, driver of the police car, took Bresemann to the Franklin Boulevard hospital for first aid and then to the Austin station. He was booked there for reckless driving and removed to the Bridewell hospital.

At 4 p. m. yesterday 23 persons had been killed in automobile accidents since Jan. 1, according to figures from the coroner's office. During the same period 20 were killed and 378 injured in trafic accidents within the Chicago limits.

THE MASSACRE

Chicago's 1937 Trafic Toll

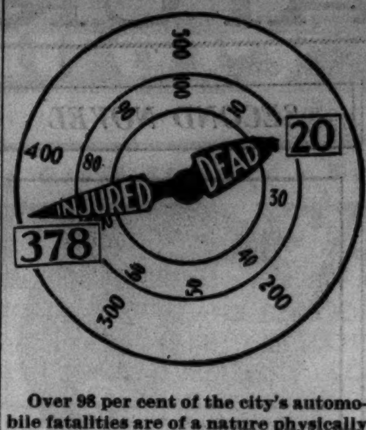

Over 98 per cent of the city's automobile fatalities are of a nature physically impossible on an elevated highway.

Find Driver Not Guilty in Trial for Auto Death

Michael Bogas, 24 years old, 935 West 34th place, was found not guilty of manslaughter last night by a jury in the Criminal court of Judge Robert C. O'Connell. The jurors deliberated four hours. Bogas' automobile struck and killed Anna Nickel, 12 years old, as she was riding a bicycle at Lithuanica avenue and 34th place last June 27. At his first trial in October the jury disagreed.

Overcome by Auto Fumes; Revived by Police Squad

Otto S. Peterson, 33 years old, an insurance salesman, was revived by inhalator squad 6 last night after having been overcome by carbon monoxide fumes from his automobile in the garage in the rear of his home at 931 North Leclaire avenue. He was found by his father, Otto K. Peterson, who called the fire department.

MANDEL'S

BEGINNING TODAY—FOR 7 DAYS

20% Discount ON ALL Helena Rubinstein

BEAUTY PREPARATIONS

Only **once a year** are we privileged to offer these **world famous** beauty creations at one-fifth savings. **Scientific** beauty-builders, glamorous make-up . . . **supply all your needs.**

JUST A FEW OF THE SAVINGS

	Regularly.	Sale Price.
Pasteurized Face Cream	$1.00	$ .80
Town and Country Make-up Film	1.50	1.20
Skin Toning Lotion	1.25	1.00
Water Lily Powder	1.50	1.20
Town and Country Lipstick	1.50	1.20
"715" Lipstick	2.00	1.60
Herbal Cleansing Cream	1.50	1.20

MAIL YOUR ORDER OR PHONE STATE 1500. MANDEL'S TOILETRIES, FIRST, STATE

MANDEL'S

A Store of Youth. A Store of Fashion. A Store of Moderate Price.©

Bright Talk for Town

SUGGESTIONS FOR YOUR MIDSEASON SUCCESS

With the holidays behind you and cold weather ahead . . . you need these timely tonics for mid-winter blues—for your wardrobe. See our Fashion Show today, 12:30 to 2 P. M., Ninth Floor, Tearoom.

Both styles in black, brown, navy, grey, beige, blue, for sizes 9 to 17.

ANSWERING THE CALL OF JUNIOR CHICAGOANS

Dressy Crepes

A. Louise Mulligan's "All's Square"—2-pc. sheer crepe for dressy afternoons. Puff sleeves, prystal and rhinestone buttons, 2 box pleats in back. **$25**

B. "Flower Pot"—2-pc. drop stitch sheer with jaunty peplum. Velour flower pots in 3 colors across the pockets. (Also comes in hand blocked silk print). **$19.75**

Every Junior Chicagoan Coat from fall and winter stock drastically reduced. Fur trimmed and untrimmed styles. (Sketched, Lynx trimmed swagger, $58.)

Mandel's Junior Chicagoan Shop—Fourth—State.

PERK UP YOUR WARDROBE!

Bright Accents

C. Cotton Lace frock with peplum jacket and bright red boutonniere and belt on brown or navy. 12-20. **$22.75**

D. Print Applique—flowers on sleeves and around the hem give effect of an imported spaced print. Black with purple lined sash, purple and rose appliqued. 12-20. **$16.75**

MANDEL'S PIN MONEY DRESSES—FOURTH—WABASH.

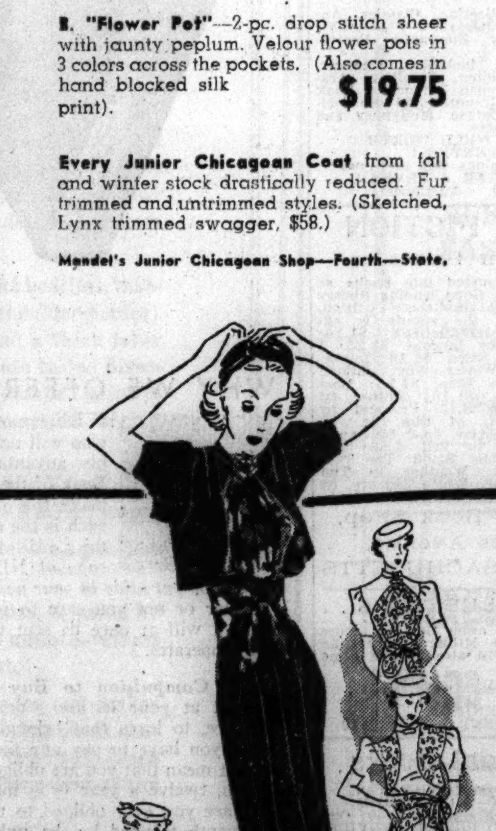

WEAR THIS WINNER 5 WAYS!

Bandana Dress

$10.95

This best seller isn't just a dress . . . it's a whole wardrobe! Wear the gilet as sketched, or as a sash, or as a bandana! Bolero jacket is print lined and reversible. Brown, navy, black. 12-18.

$3.95 $5

TURBANS TURN YOUR HEAD TO

Paisleys and Prints

Fashion's newest madcap . . . multicolor turbans in prints or paisleys. Equally popular for town or travel . . . jersey turbans in every color—some in two-tone combinations. 21½-23.

NEW HATS ARRIVE EVERY DAY AT MANDEL'S—FIFTH FLOOR—STATE.

GAY ACCENTS FOR SUITS, SKIRTS

Crepe Blouses

$4.95

Military (left)—light blue, rusk brown. Yang red, Ching gold, chamois, white. 32-38.

Oriental cording (right); skeptic green, rusk brown, cocktail red, Ching gold, white. 32-38.

MANDEL'S BLOUSE SHOP—THIRD FLOOR—WABASH.

VERY SPECIAL! CLEARANCE OF

Velama De Luxe Sport Coats

$18 Originally $29.75

These velvety-soft fleeces are value finds you must not miss! All are warmly interlined for winter and early spring wear. Satin de Lunda lined. Plaid and monotones in belted and swagger styles. Misses' sizes, 14 to 20.

NO MAIL OR PHONE ORDERS ON ANY OF THESE FASHIONS • MANDEL'S PIN MONEY DRESSES—FOURTH—WABASH. • MANDEL'S PIN MONEY COATS—FOURTH FLOOR—WABASH.

SATURDAY NEWS OF NEW BOOKS

$19,000 Novel Best from 12 Nations, Ready

Critic Holds Translator Has Hashed It.

BY FANNY BUTCHER.

"The Street of the Fishing Cat," by Jolanda Foldes [Farrar & Rinehart, $2.50]. Published Monday. Winner of the All Nations Prize Novel competition. January choice of the Literary Guild.

"Naked to Laughter," by Dorothy McCleary [Doubleday Doran, $2]. Published Monday.

PRIZE novels are no novelty to American readers. Every year produces four or five of them. But a novel which was chosen as the best of the entries from twelve countries should, even for prize conditioned readers, hold a special interest.

In 1934 a meeting in London of Stanley Rinehart, president of Farrar & Rinehart; Ralph Pinker, an international literary agent, and the English publishers, Ivor Nicholson and Watson, resulted in the All Nations prize novel competition, which was sponsored by them and by the Literary Guild and Warner Brothers of the films.

One publisher in each of thirteen countries was to choose the best novel submitted to him. Each contributed toward the grand prize, and some gave prizes of their own. During the course of the contest Italy withdrew for political reasons, and [to quote] "it was obviously impossible for Spain to carry on her part in the competition."

From England, France, Canada, Germany, Hungary, Denmark, Sweden, Holland, Norway, Czechoslovakia, and the United States a mss. was given to the international judges. They chose the book which is published this week, "The Street of the Fishing Cat," the Hungarian entry, translated and, I might add, atrociously so, into English by Elizabeth Jacobi.

It is the story of a group of exiles in Paris, most of them political refugees from Russia, Italy, Spain, and Hungary. Its principal characters are the members of a Hungarian fur worker's family who went voluntarily to Paris in the hope of finding prosperity there. They all live their private lives in their own private national way and language, and Paris is almost as alien to them as it is to those who never lived there.

Except for its interesting material there is nothing distinguished about this $19,000 prize novel, unless, as one feels must be the case [else why should it have been chosen among thousands?] the translator has removed all traces of charm and even skill of style. In this translation "The Street of the Fishing Cat" is a fourth rate use of first rate fictional material.

The Woman Pursues Reluctant Male.

For her first novel, "Not for Heaven," Dorothy McCleary received a prize of $1,000 in the Doubleday Doran-Story magazine contest—and there was a book in which first rate fictional material was used with skill and style. She offers a second novel this week. Its theme is less destined for popularity [it details the pursuit of a reluctant lover by a full blooded woman used to having her own way], but it has the same zestful vividness, the same homely cheeriness that made "Not for Heaven" a book to remember. There are no pretenses about Dorothy McCleary's work either to greatness or to beauty, and thereby it attains a certain fine realism.

* *

An Arctic Explorer Skilfully Tells Story of Peary's Career

The engrossing life story of one of the world's greatest polar explorers is told with vigor, sympathy, and skill by William Herbert Hobbs, in "Peary" [Macmillan, $5]. The author, now professor emeritus of geology at the University of Michigan, had the advantage of knowing Peary intimately from 1913 to the time of his death. As Prof. Hobbs also has led expeditions into the arctic, he writes with an understanding of his subject and his attainments that few biographers could have.

Peary's discovery of the north pole somewhat overshadowed other noteworthy episodes of his adventurous career. Probably few know that he spent years in tropical exploration and research, and that he made eight polar expeditions extending over a quarter of a century before he realized his life's ambition and reached the top of the world. Neither is it generally known that Peary was one of the pioneers in aviation.

SECOND NOVEL

Dorothy McCleary, whose first novel, "Not for Heaven," won the Doubleday Doran-Story Magazine prize of $1,000, and whose second novel, "Naked to Laughter" was published Wednesday.

Little Dancers Are Motif of 'Ballet Shoes'

BY FRANK SWINNERTON.

LONDON.—[Special Correspondence.]—Miss Noel Streatfeild, whose novels, beginning with "The Whicharts," have rightly attracted much attention in England for their amusing behind the scenes play with children and grownups, now has produced an attractive book called "Ballet Shoes" [Dent], which is about the little dancers who figure in such typically British entertainments as Christmas pantomimes.

Ostensibly, this is a book for children. But it is so full of knowledge of an unknown craft that older readers will find it instructive. It takes us really behind the scenes; and Miss Streatfeild is such an amusing and charming writer that it has a quality of its own.

One of the several books which are due to appear in the next few months about Mr. Somerset Maugham and his work is by Mr. Richard Heron Ward; and it is called "William Somerset Maugham" [Lane]. It is a long and comprehensive study by a young author whose first novel, "Compelled Hero," published four or five years ago by Mr. Gollancz, showed remarkable promise.

At least two other books on the same subject are promised; for, with the passing of his seniors, Mr. Maugham is quietly, and certainly without any effort on his own part, being escorted to his rightful place among modern English writers. Before he knows anything about it, he will be a classic.

One of the earliest novels of the New Year is Mr. C. S. Forester's new book, "The Happy Return" [Joseph], in which the author of "The General" shows another side of his great talent. This time he is concerned with adventure on the Spanish Main; and his readers will find that they have a feast of entertainment before them as they turn the book's first page.

Mr. Forester's mind always has taken its own highly original course. He never has been content to repeat a success. He never has been dull. With these decided qualities, he deserves well of the intelligent public.

* *

Chicagoan on Issues.

Margaret Thornton, a Chicagoan, considers leading issues—unemployment, national defense, education—in "The New Era" [Thomas, $1.50].

Social Studies Reflect 1936 Political War

Fascist-Communist Duel Stirs Writers.

BY REUBEN CAHN.

THE breaking out of open conflict between communism and Fascism will be commonly accepted as the outstanding world economic development of 1936. This arraignment of forces abroad was reflected in this country in the publication of books embodying exposition, interpretation and criticism of the clashing types of national dictatorships.

This is not to say that American writers were necessarily influenced by the antagonistic foreign philosophies. It is no discredit either to authors or to publishers to say that some of the authors would have been without publishers but for public interest stirred up by what was happening in Spain, Germany, Italy, Russia and elsewhere in Europe.

An authentic American prophet of Fascism came forward in the person of Lawrence Dennis, "The Coming American Fascism" [Harpers, $2.50], who allows only five years for this country to make up its mind, not whether it wants Fascism or not, but whether the goal is to be reached peacefully or as a result of war. Norman Thomas, twice nominated for the presidency by the Socialist party, of course has no sympathy with the Dennis viewpoint. Yet in his look into the future he agrees with Dennis. In "After the New Deal, What?" [Macmillan, $2], published on the eve of the presidential campaign, Mr. Thomas reached the conclusion that war and Fascism are in store for America.

Michael Florinsky, a competent American economist, who previously had written of Russian bolshevism from first hand information, gave the results of personal surveys of the Italian and German totalitarian states in "Fascism and National Socialism" [Macmillan, $2.50], a readable and compact volume.

Proceeding to the left from the outside right of Dennis and beyond the middle ground of Florinsky are to be found the books advocating a new social order along other lines. In "Creative America" [Covici-Friede, $3], the Russian scheme is commended by Mary Van Kleeck, one of the department heads of the foundation endowed by Russell Sage, one of the ruggedest of individualists. And here is the place to mention a new life of Karl Marx, written sympathetically by two exiles, one from Russia and the other from Germany, emphasizing Marx as an agitator, fighter, and political strategist, "Karl Marx, Man and Fighter," by Boris Nicolaievsky and Otto Maenchen-Helfen [Lippincott, $3.50].

The totalitarian state in the one form or the other made little further progress here in 1936. The changes which have been introduced into the economic system were being actively discussed by authors, and in "National Economic Security" [University of Oklahoma Press, $2.50], Arthur B. Adams urged that advancement in economic wellbeing lay in a continued expansion in the amount of direction and control of industry by the national government.

Mordecai Ezekiel, adviser to Secretary of Agriculture Wallace, agrees with Adams that government direction can produce the more abundant life, and in "$2,500 a Year" [Harcourt-Bruce, $2] mentions four paths to a generally increased standard of living.

After these and other expositions of the attractions of a regimented life, it was a relief late last autumn to those who believe that progress lies in economic freedom to receive "Government Control of Economic Life" [Gregg Publishing company, $2], by David Kinley, former president of the University of Illinois. Dr. Kinley denied the thesis of the leftists and set forth the accomplishments of the regime which permitted full play to individual initiative.

Dr. Kinley was always temperate and in that respect was unlike Dr. Isaac Lippincott, who in "Sold Out" [Appleton-Century, $2] pulled no punches in denouncing the New Deal. He pictured forcefully the dangers involved in bidding for support with public money and in the constant expansion of government functions. No Republican orator was more bitter.

With the necessity at hand for becoming familiar with the social security act and the problems which it attempts to solve, several books of importance on the subject were published during 1936. Outstanding was "Insecurity, A Challenge to America," by Abraham Epstein [Random House, $4], a volume of 800 pages, descriptive of both the American act and foreign experience. Although Dr. Epstein is an outstanding authority who had worked for social security legislation for years, his ideas were not followed in the bill that was passed, and he is severely critical of the old age annuity system that was provided.

For more casual reading there were Eveline M. Burns' "Toward Social Security" and "Social Security in the United States," by Dr. Paul Douglas, both published by Whittlesy House and priced at $3. For those who look to health insurance as an early next step in social security legislation there is "Security Against Sickness," by I. S. Falk [Doubleday Doran, $4], who was consultant on health insurance of President Roosevelt's committee on economic security.

WRITES ANOTHER

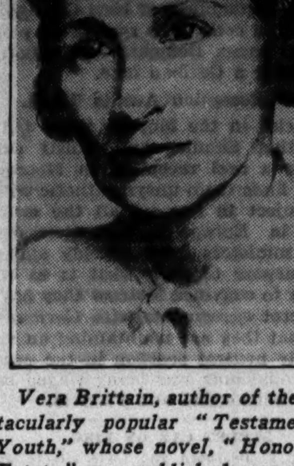

Vera Brittain, author of the spectacularly popular "Testament of Youth," whose novel, "Honourable Estate," was published recently.

* *

Translation Makes Story of Northern Painting Available

For two generations the students of the art of Italy have had the benefit of English translations and annotated editions of Vasari from which to reconstruct the story of the Italian Renaissance. No such service had been done for English readers in the case of northern painting though the same sort of source book has always been ready for the translator, until McFarlane, Warde, MacFarlane recently published Carel van Mander's "Dutch and Flemish Painters," translated from the Schilderboeck by Constant van de Wall, to supply that lack.

Widely Varied Trio of Novels by Chicagoans

Though All Are Set in Nearby Locale.

"Winds Over the Campus," by James Weber Linn [Bobbs Merrill, $2.50].

"American Acres," by Louise Redfield Peattie [Putnams, $2.50].

"Night Outlasts the Whippoorwill," by Sterling North [Macmillan, $2.50].

HERE are three novels by Chicagoans, all with backgrounds in Chicagoland, but otherwise almost as different as three novels could be.

"Winds Over the Campus" is a long-spaced sequel to James Weber Linn's spring novel, "This Was Life," which chronicled the beginnings of a great midwestern university, the identity of which was unmistakable. Forty years later is the time of "Winds Over the Campus," a contemporaneous picture of that same university grown into one of the greatest in the country.

And forty years later is the point of view of its principal character. Jerome Grant, the fiery young freshman of the earlier novel, now is a professor in his alma mater, mellowed, kindly, sharp-tongued, and soft-hearted; everything, in fact, that the overpopular "Mr. Chips" wasn't.

There is no mush about "Granty," either intellectually or morally or socially. He knows and says what he thinks, has no exaggerated ideas about his own scholarship or any one else's, but sincere ones about scholarship in general. He watches youth rebel, and honors the spirit while he deplores the fact of its violence.

"Winds Over the Campus" is, to my mind, one of the best college novels we've had . . . written with neither the breathless sentimentality that an undergraduate would be liable to bring to it, nor the patronage that the middle aged have when they try to recall their collegiate enthusiasms.

The Skill that Follows Practice.

Louise Redfield Peattie had written five novels before "American Acres," and it shows the sort of story telling skill that comes from a natural gift for fiction steadied and chastened by practice.

The tale in itself is not a world-shattering one. It is made memorable, however, by being rooted in knowledge and understanding of an affection for not only human beings but the scenes which give them spiritual sustenance. Its characters are simply drawn, its background intensely so. There is a real love for the "American Acres," which gave it title. . . . They might well be the acres in which their author has her own deep roots. There is love also, but sharp-eyed understanding of the great show cities of the Mediterranean and for the wandering restlessness of a type of Europeanized American.

More of a Lush Wisconsin Farm.

In "Night Outlasts the Whippoorwill," Sterling North uses again the background and this time as minor ones some of the major characters of "Plowing on Sunday" . . . the story of a lush Wisconsin farm and of the Brailsford family.

The main character of the new book is the hired girl, Early Ann, who married Pater Brailsford. Its others are the small town's violent war-winning population who were left behind when Pater and his comrades went to war.

It is the story of countless small towns in America hysterically living those long months, making Roman holidays of their hatred of the German in their midst, the women suddenly living rich, independent lives of their own, the stay at home men handsomely waving flags with one hand while they picked up war gain with the other. And it is also—in a minor sense—the story of the ardent young pacifist who could never make his world see the difference between his convictions and "pro-Germanism."

"Night Outlasts the Whippoorwill" is, I think, definitly a better book than its predecessor, written, however, with a brusqueness and an obvious lack of beauty of style that one might hope to find in the prose of a young writer who started his career as a poet. —F. B.

Here Are the Pies Mother Made and How She Made 'Em

Here is a truly "delicious" book, as well as a delightful one. "The Country Kitchen," by Della T. Lutes [Little, Brown & Co., $1.75], is as appetizing as the redolent foods that rolled out of the author's mother's kitchen in that author's little girlhood.

The foods she describes make the reader's mouth water, and she backs them up with bona fide working plans which will reproduce the exact effects if properly translated by the modern work woman.

Besides the foods and the recipes, the book abounds in intimate details of daily living that is real source material for some Americans of the seventies, the box social, the village store, the Sunday school picnic, the holiday dinners, the visiting days, as well as the occupations around the home.

There is also "father," as well as mother, a being as full of crotchets as Clarence Day's own paternal ancestor, and as vividly portrayed, though he is country, not collegiate.

Robinson Book Adds to Those on Man Today

Historian's Work Published Posthumously.

"The Human Comedy," by James Harvey Robinson. [Harpers, $3.] Published on Tuesday.

JAMES HARVEY ROBINSON was one of the first of America's scholars to write a popular book on man and his relation to the universe, his fellow men and himself, the subjects which until a few years ago were felt to be interesting only to scholars. His "The Mind in the Making" proved in much the same fashion as did Dr. Alexis Carrel's "Man the Unknown" that there are thousands of intelligent readers unskilled in the sciences, in history, in the arts, who have an intense curiosity about life and who eagerly seek guidance, though not dogma, from writers on what used to be considered abstruse subjects.

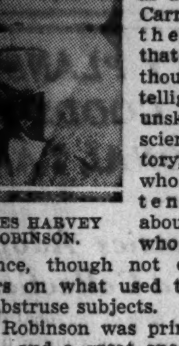

JAMES HARVEY ROBINSON.

Dr. Robinson was primarily a historian—and a great one—and he believed that history should be studied "with an eye constantly on the present." Not abstract dates, facts, or political changes, but the why of those facts and the present day effects of those changes.

His newest book—edited posthumously by his pupil, Harry Elmer Barnes, author of "The History of Western Civilization"—is called "The Human Comedy" and Mr. Barnes in his introduction declares that it is not at all pretentious for a student of human culture to compare the author of "The Human Comedy" with the author of "The Divine Comedy."

For, he says, "Dante was the last great spokesman of the medieval order of things. It may well be that Prof. Robinson is the last outstanding champion of the age of science, capitalism, liberalism, and democracy."

Prof. Robinson in this stimulating and, incidentally, not at all difficult book surveys man's progress from his earliest known days, graphically picturing recorded history as only a few seconds in the long hour of man's life on earth.

He shows man's development as a thinking and a social being. As a thinker only in the realm of natural science and invention has man repudiated the old habits accepted f[rom] the past and substituted question[ing] and invention, Prof. Robinson [de]clares.

It is difficult to share the me[ntal] stimulation which "The Human C[om]edy" provides a reader, for the b[ook] covers the whole life of man on ea[rth] and is as compactly nourishing [as] pemmican, but I give you my w[ord] that no reader can go through [its] pages attentively without quest[ion]ing his or her own thinking and w[ish]ing earnestly to turn it into crea[tive] channels. F. B.

BEST SELLERS

FICTION.

Gone With the Wind, by Margaret Mit[chell].
Drums Along the Mohawk, by Walter [Ed]monds.
Yang and Yin, by Alice Tisdale Ho[bart].
White Banners, by Lloyd C. Douglas.
Rich Man, Poor Man, by Janet Ayer [Fair]bank.
The Shipbuilders, by George Blake.

NONFICTION.

An American Doctor's Odyssey, by V[ictor] Heiser.
Heads and Tales, by Malvina Hoffman.
Live Alone and Like It, by Marjorie H[illis].
Not Under Forty, by Willa Cather.
How to Win Friends and Influence Pe[ople], by Dale Carnegie.
The Flowering of New England, by [Van] Wyck Brooks.

MARSHALL FIELD & COMPANY

Hundreds of new additions to our

After Christmas Clearance of BOOKS

Hundreds of them! All practically new and untouched, or with only slight traces of Christmas handling. Tempting titles on every side. Books you'll want to keep and books to give away. Conveniently grouped according to price—25c, 49c, 50c, $1, $1.50 and upwards.

FICTION

Original editions. An exceptionally good assortment. Many 1936 publications. 25c, 49c.

POETRY, DRAMA

By standard authors. To round out your library as you've always wished.

FOREIGN

Mostly French and German. Standard editions. Text and fiction. Art books, travel books, many miscellaneous items.

NATURE AND GARDENING

Delightful books on gardening and allied subjects.

BIOGRAPHIES

Interesting biographies of the great and near great.

CHILDREN'S BOOKS

A wealth to choose from, many delightfully illustrated. Several of the popular series now discontinued.

Conveniently grouped together in a special location adjoining the Book Section.

Third Floor, North, State

In Our Fine Binding and Old Book Room

Some very fine items, including first editions, fine bindings, old books and some sets have been greatly reduced for clearance.

A FREE COPY . . FOR YOUR LIBRARY

of a volume containing *nine complete plays* by the winner of the

NOBEL PRIZE FOR LITERATURE

NINE PLAYS BY EUGENE O'NEILL

RETAIL PRICE FIVE DOLLARS

CONTENTS

Selected by the author, with an Introduction by Joseph Wood Krutch

MOURNING BECOMES ELECTRA
STRANGE INTERLUDE
EMPEROR JONES
MARCO MILLIONS
THE GREAT GOD BROWN
ALL GOD'S CHILLUN GOT WINGS
LAZARUS LAUGHED
THE HAIRY APE
DESIRE UNDER THE ELMS

EUGENE O'NEILL'S plays have marked him as the most significant figure in the contemporary American drama. The recent award to him of the Nobel Prize for Literature puts a foreign stamp of approval upon our own native appraisal. This volume of representative plays, selected by Mr. O'Neill, was a past "book-dividend" distributed, free, among Book-of-the-Month-Club members.

WHY WE OFFER TO GIVE YOU A FREE COPY OF THIS BOOK

THERE is no reader of this newspaper who will not find it in many ways to his advantage to subscribe to the Book-of-the-Month Club, and we make this offer to demonstrate that such is the case. What we propose is this: mail the coupon below, *and a copy of* NINE PLAYS *will immediately be put aside in your name,* and held until we hear whether or not you care to join. In the meantime, a booklet will at once be sent to you outlining how the Club operates.

No Compulsion to Buy Any Book—Study this booklet at your leisure. You may be surprised, for instance, to learn that belonging to the Club does not mean you have to pay any fixed sum each year. Nor does it mean that you are obliged to take one book every month, twelve a year (you may take as few as four). Nor are you ever obliged to take the specific book-of-the-month selected by the judges. You have complete freedom of choice at all times. More than 125,000 families—composed of discerning but busy readers like yourself—now obtain most of their new books through the Book-of-the-Month Club. What are the advantages that induce them to do so?

Books You May Have Missed—The principal one is that you really obtain *and read* the new books you promise yourself to read. Over the past few years there have undoubtedly been dozens of new books which you were very anxious to read at the time, but which you would confess sadly you simply never "got around to." *This would never happen if you belonged to the Book-of-the-Month Club.* The Club's unique system effectually insures you against missing the particular books you wish to read.

One Book Free for Every Two Bought—There are also very marked material advantages in belonging to the Club. Records over the past few years show that for every two books its members purchased, *on the average they received one book free.* Book-dividends alone (which represent a form of profit sharing) amounted to more than $1,250,000 worth last year.

Here is a remarkable fact: of the tens of thousands of families which use this service, *not a single one was induced to join by a salesman.* Every one of them joined upon the recommendation of friends who were already members, or after simply reading—as we ask you to do—the bare facts about the many ways (too many to outline fully in this space) by which membership in the Club benefits you as a book-reader and book-buyer.

If you are interested, simply mail the coupon, and a free copy of the NINE PLAYS will be reserved in your name, pending your reading of the booklet we shall send you.

BOOK-OF-THE-MONTH CLUB, Inc. N-381
385 Madison Avenue, New York, N. Y.

Please send me without cost, a booklet outlining how the Book-of-the-Month Club operates. This request involves me in no obligation to subscribe to your service. It is understood that if I decide to join the club, I will receive a free copy of NINE PLAYS, by Eugene O'Neill.

Name ....
Address ....
City .... *State* ....
Business Connection, if any ....
Official Position or Occupation ....

If 18 years or under check here, and address envelope Dept. B. ☐
Books shipped to Canadian members through Book-of-the-Month Club (Canada) Ltd.

BOOKS.

BOOK AUCTION

SATURDAY, JAN. 9th AT 2 P. M., at our salesrooms, 229 S. Wabash-av.
A PRIVATE LIBRARY
containing much fine miscellaneous material, including many rare and unusual items, the whole in excellent condition.
Many items and sets in FINE BINDINGS.
Many COLOR PLATE BOOKS.
FIRST EDITIONS including "M. Beaucaire," "Kilmer's Trees," "When Knighthood Was in Flower."
BOOKS on Art, Collecting, Classics, Anthropology, Science, Literature, Philosophy, Sport, Travel, History, Biography, Poetry, Fiction, etc., etc.
STANDARD SETS, including Chaucer, Plutarch, Pepys, Fielding, Smollett, Arabian Nights, Hugo, French Immortals, Book of Knowledge, New International Encyclopedia, Mark Twain, Balzac, McKenney and Hall's Indians and others.
THIS SALE IS WELL WORTH YOUR ATTENTION!
Exhibition and catalogs this morning.
WILLIAMS BARKER & SEVERN.
Established 1879. Auctioneers.

CURRENT FICTION at Bargain Prices.

Own these much-discussed late books at greatly reduced prices. Good lending library copies of the original publishers' edition. NOT reprints. Until the supply is exhausted: Clansmen, by Boileau, $1.10; Great Aunt Lavinia, by Lincoln, $1.25; I Am The Fox, by Van Etten, $1.10; Impassioned Pygmies, by Winter, 95c; Kidnap Murder Case, by Van Dine, $1.25; Lost Morning, by Heyward, $1.10; Mother Of The Bride, by Rosman, $.75; Pyramid, by Hitchens, $1.10; Roofs of Elm St., by McNally, $1.05; Sing, Sister, Sing, by Baum, $.85; Strange Melody, by Bell, $.85; The Need We Have, by Gibbs, $1.00; The Tavern, by Steen, $1.10; Weather In The Streets, by Lehman, 75c; White Banners, by Douglas, $1.35. Send check or money order to
The Personal Book Shop,
94 St. James Avenue,
BOSTON, MASSACHUSETTS

. . MILLAY COLLECTORS . .

Write or phone your order now to secure a 1st edition of a fine Millay bibliography by Karl Yost which will also include some first edition material.
The Aragat Booksellers,
OPEN EVENINGS.
1517 N. CLARK-STREET. SUP. 9819.

Rent Unusual Books

Also Latest Fiction and Non-Fiction.
3 CENTS PER DAY—NO MINIMUM.
Book List on Request—Phone Us About Our FREE DELIVERY AND PICKUP SERVICE.
Mail Orders Handled Promptly.
CHICAGO'S PUBLIC SERVICE LIBRARY
7 W. MADISON-ST., 8TH FLR. FRA. 3708.

Second Number Now Ready.

READING AND COLLECTING: A Monthly Review of Rare and Recent Books, 32 pages of exciting information about books and authors old and new. $2.00 per year. 10c for a specimen copy.
ARGUS BOOK SHOP,
333 S. Dearborn-street. Wabash 7538.

THE BOOK OF KNOWLEDGE—20 volumes, fine condition, $15. Many other bargains in new and used books. JOHN K. POTTER, BOOKSELLER, 104 W. Chicago-avenue. Open evenings and Sunday.

— — — BOOKS ON MAGIC — — —
PRIVATE collection of retired magician. Over 190 volumes. Many rare. Address H Y 49, Tribune.

For Saturday and Monday

BOOK SALE

Fine Selection of Choice Books at Chicago's Lowest Prices!

All clean, fresh copies with brightly colored jackets. Many others besides these listed here. Values to $3.75

Life Begins at 40! By Walter Pitkin. Original $1.50 edition. Brand new copies in dust wrappers!

- APPLES AND MADONNAS. Story of Modern Art and Modern Artists. 253 pages. By C. J. Bulliet.
- TITANS OF LITERATURE—From Homer to the Present. Original $3.75 edition. 486 pages. By Burton Rascoe.
- WASHINGTON MERRY-GO-ROUND. Inside story of Washington society politicians. 366 pages.
- MARY LINCOLN—Wife and Widow. 357 pages. By Carl Sandberg.
- PRINCESS IN EXILE—Marie, Grand Duchess of Russia.
- LIVES OF A BENGAL LANCER. 299 pages. By Major F. Yeats-Brown.
- ADVENTURES OF A NOVELIST. 398 pages. By Gertrude Atherton.

The Human Body By Marie C. Stopes. With 53 illus. and colored plates.

- EMERSON—The Wisest American. 320 pages. By Phillips Russell.
- WELLINGTON. 490 pages. By Philip Guedalla.
- LETTERS FROM A SELF-MADE MERCHANT TO HIS SON. 297 pages. By G. H. Lorimer.
- RUSSIA—MY HOME. 312 pages. A picture of Russia before, during, and after the war. By Emma Cochran Ponafidine.
- AN AUTOBIOGRAPHY OF ABRAHAM LINCOLN. 501 pages. Compiled by Nathaniel Wright Stephenson.
- TRAILING THE GIANT—PANDA. By Theodore and Kermit Roosevelt.
- THE BEST KNOWN WORKS OF GUSTAVE FLAUBERT. 636 pages.

49¢ EACH

- ANDREE'S STORY. 280 pages. The boys' edition.
- THE NEW DECALOGUE OF SCIENCE. By Albert Edward Wiggam.
- 20,000 LEAGUES UNDER THE SEA. By Robert Benchley. 233 pages.

Now 10 Dept. Stores — AMERICA'S FASTEST GROWING DEPT. STORES
GOLDBLATT BROS
"It's smart to buy for less"
At Our STATE STREET STORE
Also 91st and Commercial and Gary, Indiana, Stores

MORE POPULAR THAN OIL for the LAMPS of CHINA

YANG AND YIN

The Best-Selling Novel of An American Doctor in China.

By ALICE TISDALE HOBART

$2.50 BOBBS-MERRILL

CITY OPENS FIGHT ON $22,500,000 PAY CUT CLAIMS

Moves to Consolidate 23 Suits; Ruling Monday.

BY JOSEPH ATOR.

Counsel for the city made the opening attack yesterday in the court battle which threatens to wipe out the fruits of the city's economy campaign, carried on since 1931, through restoration of approximately $22,500,000 taken from city employés in pay cuts.

Before Judge George W. Bristow of Paris, sitting in Superior court here, First Assistant Corporation Counsel Joseph F. Grossman entered a motion to consolidate all 23 pay restoration suits now pending against the city. The eight attorneys who filed the various suits objected and the hearing was continued until Monday.

Other Governments Watch.

The city government has so far been the principal target of legal action seeking restoration of the pay cuts, but heads of other local governments and their counsel are keeping an anxious eye on the city's fight. All made pay cuts similar to those of the city, involving a total saving over the last five years of more than $70,000,000. These economies were distributed roughly as follows:

City	$25,100,000
Schools	34,500,000
County	3,800,000
Parks	4,300,000
Sanitary district	1,850,000

These figures do not include reductions by smaller semi-independent agencies, such as the municipal tuberculosis sanitarium, public library and forest preserve, nor all budget savings of the major local governments, but only those savings made on wages and salaries.

Menace of Bankruptcy.

Restoration of all pay cuts might well bankrupt all of the major governments, according to experts in public finance, since these governments are now in none-too-sound financial state because of the continued failure to collect taxes. Furthermore, most of them are bonded to their constitutional debt limit, making it impossible to fund obligations arising from possible court judgments.

The pay cuts, which affected about 42,500 public employés in the city and county, were on the whole less severe than those imposed at the same time in private business. They ranged from 23 per cent of annual income in the board of education to 10 per cent in the sanitary district.

Hurt by Payless Paydays.

Pay cuts were adopted as a substitute for dismissal of employés. There was a very slight reduction of personnel in the public offices of Cook county during the depression. Until 1933, however, public employés did suffer economic loss, extremely severe in some cases, because of payless paydays. At one time the school board was approximately $30,000,000 in arrears, and other governments were in almost as dire straits.

From a legal standpoint claimants of pay restoration may be divided into four classes, as follows:

1. Holders of statutory offices. This class includes all elected officials including judges, and some appointive officers whose positions are provided for by law. In their case it was recognized when cuts were made that since the statutes provide that such salaries may not be reduced during the term of office of the incumbent, the validity of the cuts rested only on the consciences of the office holders. They can recover any time they wish to sue, and a number have done so.

2. Employés whose compensation is fixed by one authority, but is voted by another. Municipal court employés are the principal group in this class. The courts held that the city council, which appropriates court salaries, did not have the power to impose pay cuts without the consent of the Municipal court judges, who fix their amount.

Recover on Minimum Law.

3. Employés for whom the statute fixes a minimum salary. Adult probation officers recovered a county pay cut because their pay was cut below the statutory minimum.

4. Employés under direct control of the appropriating body which made the pay cuts. This includes 90 per cent of the public employés in the county. In their cases ability to recover pay cuts depends principally on whether the appropriating body made the cuts in conformity with the statutes. That is the point at issue in pending cases against the city.

The city's troubles arise because the council, in its budgets from 1932 to 1935, failed to make outright pay cuts. Employés protested at the time that to do so would reduce their pension rights. As a compromise the council retained so-called basic salaries at the old rates of pay, in the budget, but imposed on each employé paid by the month a pay reduction of 78 days a year, representing Sundays and Saturday half holidays during which he did not work.

City Has Double Defense.

The employés now suing claim the basic salary was the one they should have received. Corporation Counsel Barnet Hodes asserted yesterday the city has a double defense against the suits. First, that the employés, by "sleeping" for five years on any rights they may have had, have lost them; second, that the appropriations from which the 78 days pay was deducted are the controling ones.

In its 1936 budget the city strengthened the language by including a clause reading: "In the case of officials and employés whose salaries are required to be fixed by the annual appropriation bill, the amounts appropriated for payment of such salaries as herein determined are hereby fixed as the salaries of such officials and employés, notwithstanding the rates of compensation from which the items of the appropriations are determined." There have been no attacks on the 1936 pay cuts.

The city has already lost two court battles over pay cuts. It had to restore $1,080,000 to municipal court employés whose pay cuts were not authorized by the judges of the court who fixed the original salaries. The court also invalidated pay cuts made in 1931, on the ground that they were made in the middle of the year, after the annual budget had been passed, and were therefore retroactive. Employés recovered $1,500,000 in these 1931 pay restorations. In July, 1935, the city council cut pay deductions to 39 days a year, and 26 days for firemen and police.

County Restores $300,000.

The county government also had to restore about $300,000 to employés for payless vacations imposed in 1931 after the annual budget had been passed. The court ruled that these pay cuts were also retroactive and illegal. In 1932 the county budget imposed a 15 per cent pay cut. The county reduced basic pay rates, and its attorneys believe it is in a better legal position to resist restoration suits, therefore, than the city. The 1936 county budget reduced the pay cuts to 7½ per cent.

In 1932 the board of education imposed a 15 per cent basic pay cut on all school employés. In the famous "economy drive" of July, 1933, a new board, headed by James B. McCahey, made further reductions in expenditures by shortening the teaching year, which reduced annual salaries of teachers by another 8 per cent.

Confident Cuts Will Stand.

It would cost $12,000,000 a year to restore the ten-month school year and other expenditures cut out by the board, President McCahey said yesterday. He expressed confidence, however, that the pay reductions are proof against legal action. None has been attempted yet.

The south, west and Lincoln park boards were not required by law to make budgets. The south park board reduced pay 20 per cent in 1932, and the Lincoln park board 10 per cent the same year. In the west park system a new board under President Harry Joseph took office in 1933, following a whoopee era. A general housecleaning was instituted, involving dismissal of hundreds of employés and pay cuts for those who remained.

When the Chicago park district consolidated all park boards in 1934, it adopted the reduced salary schedules of the superseded districts as basic rates of pay. There have been no serious legal attacks to date on the park pay cuts.

The sanitary district cut salaries 10 per cent on Jan. 4, 1932. It, too, retained higher monthly basic rates of pay in its published budget, but the language provided: "In the case of monthly compensation appearing in personal service appropriations the word month shall be construed to mean a full calendar month, and for Sunday, holidays and time off permitted under working schedules a deduction of 10 per cent shall be made monthly from said monthly compensation."

Union tradesmen employed by the board are now suing for $160,933 in 1932 pay cuts. Ross A. Woodhull, president, asserted that to collect their claim, it will be necessary for these employés to repudiate successfully the action of their business agents, who approved the reduced pay.

Dutch People's Wedding Gift to Prince and Princess

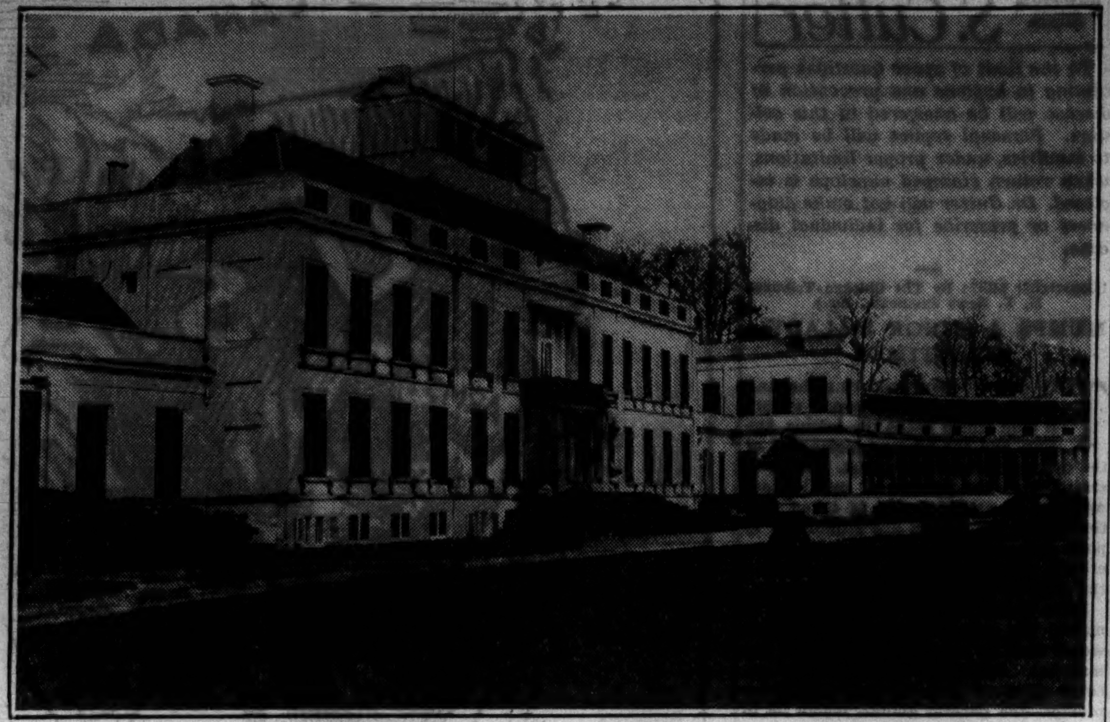

As a wedding present to Princess Juliana and Prince Bernhard zu Lippe-Biesterfeld, the people of the Netherlands are renovating the Soestdyk palace, where the royal couple will reside after honeymoon. [Acme Photo.]

"Vanish" in Austria

[Copyright: 1937: By the New York Times.]

INNSBRUCK, Austria, Jan. 8.—The picturesque village of Igls was today plunged into a depression by the "mysterious disappearance of the royal Dutch honeymooners."

In the leading hotel the best suite of rooms had been reserved and it was a mass of flowers. The village was decorated with Dutch colors to welcome back Crown Princess Juliana and Prince Bernhard zu Lippe-Biesterfeld, who had first met here.

The hotel chef prepared a royal banquet. The local band prepared to play the Dutch national anthem and the mayor got out his frock coat and top hat. Finally the train which should have borne the couple arrived. Only a few winter sports enthusiasts emerged.

When the excitement was at its height the proprietor of the Iglerhof received a telegram from The Hague stating the royal guests had altered their plans and canceled their reservations.

10,000 WATCH AS CHINA EXECUTES OPIUM PEDDLER

Victim Is Shackled to Cart for Parade.

PEIPING, China, Jan. 8.—(AP)—Shackled to a cart and dragged through Peiping's streets to a spot near the city garbage dump, a narcotics peddler was executed today, the first to pay the death penalty in a campaign to wipe out the drug habit in North China.

The victim, Lu Ju-hsin, was shot before a crowd of 10,000 after a long procession in which citizens were warned by posters not to duplicate his crime of selling narcotics.

The peddler, 32 years old, was made to kneel on the ground, while a soldier put a pistol to the back of his head. An officer issued a sharp order and the soldier pulled the trigger.

Lu's body rolled to the ground. The soldier picked it up and hurled it into the wagon, and then the procession started off to potter's field.

Hundreds of police guarded the route of the parade, enforcing a strict ban against photographing the execution.

Gen. Sung Cheh-yuan, chairman of the political council which directs Hopeh and Chahar provinces, ordered Lu's execution after he was seized last night.

Seizes Widow's Purse and $2,000 in Insurance Cash

Mrs. Frances Lorenz, 70 years old, 4424 Ellis avenue, the widow of Jacob H. Lorenz, was robbed of $2,000 while walking near her home yesterday. Her husband, who was sales manager of the Ralco Manufacturing company, 123 North Albany avenue, died on Dec. 13. Mrs. Lorenz had just withdrawn the money, representing insurance on his life, from the Drexel State bank at 3944 Cottage Grove avenue. The robber seized Mrs. Lorenz' purse and fled to a moving automobile.

NAZIS BAN NEWS REELS OF DUTCH ROYAL WEDDING

Await Goebbels' Decision Regarding Films.

BY SIGRID SCHULTZ.
[Chicago Tribune Press Service.]

BERLIN, Jan. 8.—The newsreels of the wedding of Crown Princess Juliana of The Netherlands and the German born prince, Bernhard zu Lippe-Biesterfeld, were not shown in German motion picture theaters tonight because Nazi authorities refused to release them.

A similar "verboten" was imposed on a newsreel imported for a private showing in the Dutch colony in Berlin. Film circles and citizens of The Netherlands are negotiating with the Germans for permission to show the pictures.

Matter Up to Goebbels.

Dr. Paul Joseph Goebbels, minister of propaganda, who is the supreme arbiter of motion pictures, is a guest of Reichsfuehrer Adolf Hitler at the latter's retreat at Berchtesgaden. It is understood the question of whether or not the films of Princess Juliana's wedding may be shown will be decided when Goebbels returns to Berlin.

[Because Dutch authorities neglected to play German and Nazi party music at pre-wedding parties in honor of Prince Bernhard, and because the Nazi swastika flag was torn down at The Hague on one occasion, Nazi officials registered indignation and retaliated by holding up passports for German members of the wedding party. Later Nazi music was played, an apology was made for the insult to the flag, and Hitler sent his congratulations to Queen Wilhelmina of The Netherlands.]

Though the reich feels the British public and press failed to show the proper appreciation for "the tactful reticence" displayed in Germany's handling of the abdication of King Edward VIII. for the love of Mrs. Wallis Simpson, the propaganda ministry is eager to continue to keep the British royal family out of German papers.

Hush Duke of Kent Story

The German press was instructed not to publish a single word about stories which might be circulated about the duke of Kent, youngest brother of King George VI. of England, and Mrs. William Allen, former mannequin.

Goebbels has submitted a draft of the proposed new German press law to Hitler. This law would complete the Nazification of the press. It is understood the version which Goebbels is championing is much less radical than the law which Max Amann, chief of the Nazi press chamber, who is a personal friend of Hitler, is trying to induce the Fuehrer to adopt.

CRUSHED TO DEATH IN MINE.

Morris, Ill., Jan. 8.—[Special.]—Joseph Davits was crushed to death by an elevator this afternoon in the mine of the Roanoke Wilmington Coal company.

IF YOU WANT TO BE EXTRA CAREFUL WITH COLDS

Use Vicks VapoRub...This New Improved Way

During this treacherous winter weather, no cold should be neglected. Don't delay. Don't experiment with half-way measures. The moment you come down with a cold, go straight to bed and use your old dependable Vicks VapoRub—and use it this new *improved* way. Then you not only enjoy all the benefits that have made VapoRub the standby of two generations; you actually *increase* its effectiveness.

Lengthens and Strengthens VapoRub's Action—At bedtime, massage the throat, chest *and back* (between and below the shoulder-blades) for three full minutes with Vicks VapoRub. Then spread a thick layer over the chest and cover with a warmed cloth. Follow these tested directions carefully. Each step of this *"3-Minute VapoRub Massage"* helps to lengthen and strengthen VapoRub's famous two-way action during the night.

Relieves a Cold Two Ways at Once—Almost before the VapoRub is well rubbed on, it starts to bring relief two ways at once—*2 direct ways:*

1. **Through the Skin.** VapoRub acts *direct* through the skin like a poultice or plaster.

2. **Medicated Vapors.** At the same time, its medicated vapors, released by body heat, are breathed in for hours—about 18 times a minute—*direct* to the irritated air-passages of the nose, throat and chest.

This combined poultice-and-vapor action loosens phlegm and makes breathing easier—relieves irritation—eases the cough—helps break congestion. Long after you relax into comfortable sleep, VapoRub keeps right on working—hour after hour. Often, by morning the worst of the cold is over.

Avoids Risk of Stomach Upsets—This safe external treatment cannot possibly upset the stomach, as constant internal "dosing" is so apt to do. It can be used freely, as often as needed, even on the youngest child.

Note: Any "cold" not promptly relieved by this thorough treatment with Vicks VapoRub should have the attention of a doctor.

MARSHALL FIELD & COMPANY

TODAY IN THE YOUNG PEOPLE'S THEATER

at 11, 2 and 4

Philip Foxwell
Magician

Lloyd Priddy
Ventriloquist

Fourth Floor

HURDY GURDY FASHION SHOW

Children's luncheon fashion parade from 12 to 1:30

Narcissus Room
Seventh Floor

Mixed Pups—

lost money—fried eggs—railway auction—quilts—boarding school—aviation papers—padded van—these were the subjects of want ads in yesterday's Tribune want ad section.

Every day new want ads offer new opportunities for you to make or to save money. Turn now to the want ads in today's issue.

State Street Store Hours: 9:30 A. M. to 6 P. M.

January Sales

A Great Store In a Great City

THE FAIR

STATE, ADAMS AND DEARBORN STREETS
OAK PARK—LAKE AT MARION STREET
MILWAUKEE AVENUE AT WOOD STREET

Spring Harbingers . . . Just Arrived!

Gay New Printed *"Avenue" Frocks*

$10.95

Every important fashion forecast of Spring here finds interpretation . . . the effectively spaced and richly hued **different** prints of 1937 . . . the new sash belts swathed about slender waists . . . the flattering new, lower necklines vieing with the extremely simple draped high necklines, and come out a tie in Fashion's vote. Sizes 14 to 20.

The frocks illustrated are typical of a remarkably varied collection

THE FAIR—Third Floor Fashion Center—Three Stores.

New "Towndale" **Sports Frocks**

$5.95

Florals, Polka Dots, Star Motifs, Lambskin Prints and Others

Luxurious Fur Trims and Rarely Precise Tailoring Characterize

Exmoor Coats

Former $39.50 to $49.50 Coats **$35**

Former $59 to $69.50 Coats **$55**

Bright and peppy, these winsome frocks . . . but not a whit too light to wear smartly beneath fur and fur-trimmed coats! Button-front shirtwaist types . . . semi-tailored dresses . . . with MOIRE TRIMS and tricky new BUTTONS and details. Also a few 2-pc. paisley prints. Sizes 14 to 20.

Luggage Tan—Blue—Navy—Rose Brown—Gray

THE FAIR—Third Floor—Town and Country Shop —Also Oak Park and Milwaukee Ave. Stores.

Every coat in this vast assortment has been drastically reduced for this great January event. Beautiful wool fabrics . . . rich pelts . . . warm linings make these values you can't afford to overlook. Sizes for women and misses.

Women's Tailored Suits Smartly tailored models in swank fabrics. Sizes for misses. $16.95

THE FAIR—Third Floor Fashion Center— Also Oak Park Store.

Princess Jr. Shop Offers This Notable

Clearing of Coats

Coats, luxuriously furred . . . for every occasion and of every type . . . radically reduced for immediate clearance. Here are typical values: Sizes 11 to 17.

$55 Fur-Trimmed Coats Wolf, fox, squirrel, and Persian lamb trims. $37.00

Values $65 to $79.50 Many of fine Forstmann fabrics. With trims of Persian, kolinsky, beaver, fox. $47.00

Sports Coats Reduced $17.75 to $22.50 values. A splendid selection of swank youthful models, now $14.95

THE FAIR—Third Floor Fashion Center—Also Oak Park Store.

$2.00 Values In Smart

Sample Neckwear

Dainty collars and delightful sets . . . lace sets, white and gold colors. Mousseline De Soie, white and colors. Taffetas in white and colors. Also piques, tailored or frilly . . . Peter Pan, Buster collars, bibs, jabot types. $1.00

THE FAIR—Main Floor—Also Oak Park and Milwaukee Ave. Stores.

A January Special!

"Warner" Girdles

The ever-popular 16-inch girdle of Lastex. Firmly woven, two way laces at both sides. Concealed boning in front. Fine for active figures. $3.50

THE FAIR—Third Floor—Also Oak Park and Milwaukee Ave. Stores.

Chicago Daily Tribune
THE WORLD'S GREATEST NEWSPAPER
FOUNDED JUNE 10, 1847
ENTERED AS SECOND CLASS MATTER MAY 14, 1903 AT THE POSTOFFICE AT CHICAGO ILL. UNDER ACT OF MARCH 3 1879

All unsolicited articles, manuscripts, letters and pictures sent to The Tribune are sent at the owner's risk, and The Tribune company expressly repudiates any liability or responsibility for their safe custody or return.

SATURDAY, JANUARY 9, 1937.

THE TRIBUNE OFFICES.
CHICAGO—TRIBUNE SQUARE.
MILWAUKEE—EMPIRE BUILDING.
NEW YORK—220 EAST 42D STREET.
DETROIT—5-167 GENERAL MOTORS BUILDING.
WASHINGTON—815 ALBEE BUILDING.
LOS ANGELES—SPRING AND FIRST STREET.
LONDON—135 FLEET STREET.
PARIS—21 RUE DE BERRI.
BERLIN—HOTEL ADLON, 1 UNTER DEN LINDEN.
RIGA—STETINES IELA 2.
SHANGHAI—160 AVENUE EDWARD VII.
TOKIO—IMPERIAL HOTEL.
MEXICO CITY—QUETZALCOATL PALACE.
PANAMA CITY—HOTEL CENTRAL.
SPECIAL REPRESENTATION.
SAN FRANCISCO—820 KOHL BUILDING.

THE TRIBUNE'S PLATFORM FOR ILLINOIS AND CHICAGO

1. *Make Chicago the First City in the World.*
2. *Faster Suburban Service.*
3. *Modern Street Cars.*
4. *A Lake Front Air Port.*
5. *A Flying Service to Milwaukee.*
6. *A Motor Ferry to Michigan.*
7. *End the Parole Business.*
8. *Overcome Crime.*
9. *Cut Taxes in Half.*

PORK.

The chief of army engineers, Maj. Gen. Edward M. Markham, has recommended appropriations of almost 300 million dollars for rivers and harbors in the fiscal year beginning next July.

He asks 140 million dollars for various waterway improvements, 112 million dollars for flood control, and nearly 40 million dollars for maintenance of existing facilities.

There can be no slightest doubt that much of this money, if appropriated, will be wasted. It is not possible in the space of one editorial to examine the merits of all the projects, but two or three of them can be singled out.

For example, the largest single request is for 35 million dollars to improve the upper Mississippi from St. Louis to Minneapolis. The work has been in progress for a number of years. There is not now, there has never been, and in all probability there never will be sufficient trafic to justify this enormous and continuing outlay. If the government wishes to subsidize agriculture and industry in the territory tributary to the upper river it can do so at far less cost and with far greater benefit by subsidizing the shippers and the railroads.

Then there is an 8 million dollar item for the continuance of the work at Fort Peck on the upper Missouri in Montana. Every cent spent on the Fort Peck dam is wasted and worse than wasted because the useless structure will have to be maintained in perpetuity as a continuing charge upon the taxpayers. In the engineering profession the name Fort Peck has come to symbolize the scandalous misuse of public money. The estimates call for a total appropriation on this project of 84 million dollars and on top of that a sum almost as large for improvements in the channel below Yankton.

All of the money to be spent at Fort Peck is for navigation. The power developed will be negligible in amount and there is no market for even that much. The value of the dam in controling floods is almost too small to measure. No sober student of transportation supposes for an instant that the trafic carried on the Missouri river between Yankton and Kansas City will ever justify the expenditure contemplated or even a tenth part of it.

In the fiscal year which ended on June 30, 1936, the war department spent 225 million dollars on river and harbor improvements, including flood control. Many of the useless expenditures were undertaken in the knowledge that they were useless. The excuse offered was that they provided work. Meanwhile, though unemployment has declined, the demands for river and harbor appropriations have grown. Gen. Markham asks for more than 290 million dollars for the year ending June 30, 1938. If he gets anything like that sum congress doesn't know what economy means.

ISLANDS IN THE PACIFIC.

No course adopted by the President with respect to our international situation is more commendable than his protection and advancement of our interests in the Pacific islands, notably the Baker, Howland and Jarvis groups. In the past these islands have not been regarded as important, though our claim to their possession has been maintained. But we have now entered a new epoch, the epoch of aviation, and it has been encouraging to note that our government is alive to its implications. Islands are now important as air bases, sometimes as essential stations in the lanes of the new travel, transport, and strategy.

The islands referred to, as will be apparent from a glance at the map, lie in the path of our communications with our Samoan base and with Australasia. Their importance in the development of our air lines in the Pacific will increase and no time should be lost in developing them and putting our possession beyond question. The President's foresight and the activity of the interior department he has directed to this end will be richly rewarded in the future. They will have the approval and support of every citizen who realizes their implications of an alert protection and advancement of the nation's interests in the Pacific.

PANAMA CANAL TOLLS.

According to Secretary Woodring, the Panama canal was operated at a loss of $947,254 during the fiscal year 1936. This is another way of saying that vessels, both foreign and American, that used this half billion dollar facility during the year were subsidized to the extent of nearly a million dollars. It is also pertinent to note that the services of the canal were offered at less than cost to permit Europeans to trade conveniently with the west coast of South America and the Japanese to reach the east coast of the same continent. A jolly good chap is Uncle Sam, not only to save the long voyage around the Horn but also to add a bonus at the expense of the American taxpayer. It comes in handy to help maintain European and oriental supremacy on the southern continent.

But the eastern seaboard, under the influence of which Washington lives and breathes, can endure the smiles of foreign beneficiaries without difficulty. They have their own little row to hoe. An equal number of eastern owned vessels navigate the canal to link the west and east coasts. There may be an occasional word of regret that foreigners must be given American service at less than cost, but if tolls are raised to a proper standard the eastern vessels will also lose their subsidy, which to them is unthinkable. The midwest is the goat. It not only provides the bulk of the exports which must meet foreign competition in South America but pays a substantial share of the bonuses that intensify the competition and isolate its industries.

Prior to the colonization of America no attempt had ever been made to develop the center of a continent. The heart of the Eurasian mass, supposed to be the cradle of mankind, is still inhabited only by nomadic tribes that have changed little in thousands of years. The hearts of Australia, Africa and South America consist largely of unexplored jungle. North America is crossed and recrossed with a network of transportation lines to prove that overland transportation will enable commerce and industry to thrive far from the deep water rim to which the activities of mankind had been heretofore confined. That development can continue with the further improvement of transportation, but not if the whole people is taxed to maintain artificial supremacy at the seacoasts.

Congress established equitable tolls in the Panama canal act that will pay the total cost of this great facility. This effort has been nullified by departmental interpretation of the basic measurement clause of the tolls statute. An eastern clique has so far managed to prevent congress from interpreting its own law. Midwest representatives must see that this destructive sham is not continued.

OUR WATER SUPPLY.

Perhaps no civic asset is quite so valuable as an inexhaustible supply of pure water for domestic use. In the matter of supply, at least, Chicago is very fortunate. Lake water in its natural state is also clean and wholesome, but of late years a number of contaminating influences have appeared. This condition is particularly true in those sections of the city supplied by the Dunne crib off 68th street. As was shown in a series of articles recently published in THE TRIBUNE, raw sewage, as well as waste from industrial plants, is being discharged directly into the lake from Indiana towns that have an aggregate population of 150,000 or more. Other wastes flow into the Calumet river and are spewed into the lake from its mouth during periods when the Lockport flow is insufficient to reverse the direction of the water in the Sag channel. This hazard will be increased after 1939 when reduction in the diversion to the Supreme court's figure of 1,500 cubic feet per second produces practical stagnancy.

To digress for a moment from the discussion of cleanliness—what is the present status of the proceedings against the Indiana towns? Under mandate of the Illinois legislature the attorney general has been instructed to take the necessary action to obtain a cease and desist order from the Supreme court. It is true that Chicago is discussing purification plants, but this must not be confused with the Indiana pollution. Chicago citizens will not be served with recleaned water.

Returning again to the question of a pure water supply—while it is certain that the prevention of the Indiana dumpage would remove a threat to the health of Chicagoans and reduce the necessity for heavy chlorination, eventual filtration must be considered. It may be that geological changes are taking place, and it must be admitted that Chicago's entire water supply becomes discolored following a storm on the lake. Chlorination renders the water unpalatable, so that in many homes and practically all business establishments bottled water is supplied for drinking purposes.

THE TRIBUNE believes that under present conditions the city is not only taking chances with epidemics, but is nullifying to a certain extent the natural advantages of Chicago as the hub of the continent. To restore perfect drinking water will be to take a long step in the direction of our objective, "Make Chicago the First City in the World."

Editorial of the Day

COURAGE STILL LIVES.

[Beloit (Wis.) Daily News.]

Fears often are expressed that we moderns are becoming flabby, physically, mentally, and morally.

Pessimists frequently point out, for instance, that soft food eventually will deprive us of our teeth and the automobile of our legs; that nudists, strip-teasers, and the like are corrupting our morals, and that predigested ideas, served up in books, newspapers, and radio, are weakening our minds.

It was not thus, we learn, in grandpa's day. Then, it seems, men were men; and chores, church meetings, and cracker barrel debates served to keep mind and body in fine fettle.

Under all this criticism modern Americans have been in a fair way of developing a huge inferiority complex. But now comes some news that should dispel all their uneasiness.

It is revealed that a knitting mill at Cohoes, N. Y., is doing a land office business turning out red flannel underwear. And a prominent Toledo, O., dealer in the flamboyant garment reveals that his customers always keep coming back for more.

To understand how significant is this information, it is necessary to delve into the history of red flannel underwear, starting—as the saying goes—from scratch.

To begin with, it is a contemporary of the buggy, horse trough, stereopticon, mustache cup, and wooden Indian which now can be seen only in museums; and of the horse, which, on city streets, is almost as much an object of curiosity as the giant panda.

Doubt clouds the origin of red flannel underwear. Some believe it an offspring of the penitential sackcloth and ashes.

In any event, if half the stories told about it are true, wearing old-fashioned red flannel underwear through a church sermon was an ordeal that would have made a Spartan bite his lips.

To boys especially was it said to be a bane, and not only because of the physical discomfort. In the old days, it seems, there were few things more embarrassing to the young hopeful than to pass his house with his best girl just as pop's crimson undies were fluttering in the breeze.

Even after taking into consideration the vast number of lives red flannel underwear must have saved, in warding off death from pneumonia and train wrecks—they frequently came in handy, we understand, for flagging trains at washouts—old-timers must frequently have wondered if it all was worth the price.

And for this reason the knowledge that Americans are still disporting red flannel underwear is encouraging. It is a revelation that we are not going namby-pamby; and that we are made of the same stern stuff as our granddads, who sat stolidly in their pews while a rash of itches cried out for scratching.

We, therefore, shall have something to say to the next calamity howler who tells us that Americans are going soft.

A LINE O' TYPE OR TWO

Hew to the Line, let the quips fall where they may. Reg. U.S. Pat. Office

MARK TWAIN averred that everybody talked about the weather, but nobody did anything about it. Not strictly accurate. In Holland the royal bridesmaids (we blush) wear woolen undies to the church.

O TEMPORA! O MORES!

My friend Joan believes that an automat is a carpet for an automobile and that a hangnail is a nail to hang clothes on. Yesterday when she was asked what she thought of the morality of the stage she replied that she preferred it to the morality of the coupé or the sedan. T. E. S.

THE AP DISPATCH relating that Colin Kane, 106 year old fisherman of Medford, Mass., now has his first set of silk pajamas arouses the scorn of C. P. S. "Colin is just another sissy who couldn't take it," sezze.

SOCIAL WHIRLIGIG.

The last advertisment answered by Luke, one of our prominent Hometowners, promised to make him a detective. Yesterday he received the book of instructions, which set out that a dick must be observing. Today Luke sat down in the hotel lobby and stared fixedly for a couple of nours at the revolving front door. An acquaintance who knew him but not his new mission in life asked him what he was studying so closely. "That door," whispered the student sleuth; "look, it's goin' round with the wrong kind of people." Whee Willie.

LULLABY.

Listen to me, little daughter,
Don't you think that you had oughter
Go to bed?

Look outside the window pane;
It's dark outside, that's very plain.
It's time to go to bed.

Night has come to tuck you in
Right up to your pretty chin
In your little bed.

Let me hold you closer, closer;
Let my shoulder be the bolster
For your weary little head.

Gentle Sandman, kiss her now,
Very softly on the brow
Of her nodding little head.

Are you sleeping, little daughter?
Don't you know that you had oughter
Be in bed?

A. B. J. Foundling.

WE WON'T GUESS.

Learning a new word is just like making a new friend and I am a most devoted crossword puzzle fan. That is, no doubt, the reason why a conversation between our Hometown philosopher and one of his satellites intrigued me so much. They were seated on the depot platform and had been discussing politics, religion or what have you and the talk finally ended with Uncle Bill saying: "The great hybolical trouble with the whole world today is that nothing ever ka-foofs right on the ka-fifen and great crotcho hemus you know as well as I do that you just can't run things right unless it do." Your guess is as good as mine as to what was meant, but I think it a good idea. Jin-Jin.

TAKING TIME OUT.

I saw a man on a street car take an alarm clock out of his lunch kit today and wind it. Please write your own quip without mentioning WPA. Arty Kay.

TO FOLLOW UP that sprightly production "Stand Up and Sing" we'll soon, doubtless, have "Sit Down and Strike." The changing times remind me that when I got peeved over working conditions in bygone years the result was a strike by the boss where I sat down. Newcomer.

Pity the Poor Trailers on Such a Sea.
(Wheaton Journal, via Wayward Scotty.)
The Crescent street project covered one-half mile of grading, two blocks of graveling and the laying of 810 feet of drain pipe to make the road navigable.

YES, AND WHO SHOT ELMER?

Every one knows that Elmer disappeared at an American Legion convention. He thought he could step out with a cutie on the Q. T., but when he heard 'em yell "Where's Elmer?" he had to think fast. It was Elmer's own gag, putting hat shot stuff in the Line. When he returns we're supposed to be so glad to see him that we'll forget to ask him where he was. But where is Elmer? I. Dono.

THOSE OF US who heard Edward Windsor's farewell will never forget it, but he could have expressed his meaning with a paraphrase of a famous Calvin Coolidge remark: "I do not choose to reign." Mu Han.

PAGAN BLOOD STIRRETH.

Pillars of the Ladies' Meddling Society
Were gathered together with great sobriety
To hear a learned professor speak
On the plastic art of the ancient Greek.
Large ladies listened with rapt attention
To intricacies of Greek design convention.

When
Out of the kitchen and into the air
The aroma of coffee wafted there,
Beams of pleasure in art for art's sake?
No;
The ladies were dreaming of coffee and cake.

The Shadow.

HOP AVERS FIRMLY that a Milwaukeean afoot plumped his head against an arterial road sign and broke his neck. "Comes to Dead Stop" is this correspondent's suggestion for a caption.

FITTIN' AND PROPER INDEED.

To C. K. D. it seems singuarly appropriate that the name R. E. Joyce should be inscribed on the door of the office of the National Distillers Products corporation in Washington.

IF THE SITDOWN strike movement spreads much further, asserts E. R., the cushion industry may attain major rank.

No Difference, but Perhaps a Distinction.
(Ad, a Kankakee paper, via A. E. P.)
FOR SALE—CANARY BIRDS? SINGERS, $2 and up: hens, 25 cents. 1 male goat and 1 billy. 670 Cottage-avenue.

A SPOKESMAN for Sigma Alpha Epsilon fraternity, we are informed, has indicated that University of Wisconsin students may walk out of their classes as a Frank protest. The Greek letters, one assumes, now stand for Strong Against Education.

USUALLY WE DO not care to be ignored, but the weather man's cold waves, two of which have taken runout powders on Chicago in the last few days, need not trouble to keep any of their dates.

ELEPHANTS AND INCOME tax collectors never forget. W. C. S.

How to Keep Well By Dr. Irving S. Cutter

To the limit of space questions pertaining to hygiene and prevention of disease will be answered in this column. Personal replies will be made to inquiries, under proper limitations, when return stamped envelope is inclosed. Dr. Cutter will not make diagnoses or prescribe for individual disease.

[Copyright: 1937: By The Chicago Tribune-N. Y. News Syndicate, Inc.]

MUMPS A MINOR MALADY—SOMETIMES.

THE glands which produce saliva and which empty into the mouth supply a fluid which keeps the tongue, the lips, and the mucous membrane of the oral cavity soft and moist. Saliva is essential to the process of mastication. As soon as anything dry is taken into the mouth the glands are stimulated to pour out a considerable amount of secretion for the purpose of moistening the food so that it may be swallowed.

Were it not for this wise provision of nature the passageway to the stomach would soon be blocked with plugs of dry material. But these structures can become diseased and in one infection—mumps—the parotid glands, which lie in the cheek just in front of and extending below the ear, are involved.

Just what causes mumps is not known, although the assumption is that a filterable virus is responsible. It is widely distributed and no age is exempt, although most individuals are attacked between the ages of 5 and 15.

The disease is spread readily by direct contact or by droplet infection as a result of sneezing or coughing. There is some reason to believe that even a third person can carry the infecting material on the hands or the clothing. The virus, however, is not transmitted to any great distance, as it dies rather quickly as the result of drying. Control is difficult because the victims, even before they exhibit obvious signs of illness, may spread the disease. Furthermore, for a week or more after recovery convalescent patients are potential transmitters.

How long does it take before the ailment develops following exposure? Usually 12 to 24 days. The onset is characterized by a mild fever, some feeling of chilliness, general pains throughout the body, and marked restlessness. In children there may be an actual chill with a rather high fever, headache, and sore throat. In others, swelling of the sex glands is the earliest sign.

Within a day or two there may be observed a dull ache in the region of the ear, usually on one side. Some stiffness will be noted in the lower jaw, and the pain is accentuated on drinking cold water. Within a few hours the swelling will be seen in the vicinity of the parotid gland and a distinct tumor can be outlined below, in front of, and behind the ear. The angle of the jaw is obliterated and the swelling may extend upward to the eye. Sometimes the affected area is extremely tender on pressure, and neighboring lymphatic glands may be enlarged. Within two or three days the tumor reaches its maximum size, when it begins to recede gradually.

As a rule both sides of the face, that is, both parotids, are not involved at the same time, although it is not uncommon that the opposite gland will become swollen and tender two or three days after the appearance of symptoms in the first. The trouble may be severe on one side and mild on the other. Generally, the enlargement continues for from seven to ten days and within twelve to fourteen days will have completely disappeared.

The most dreaded complication in males is orchitis, or swelling of the sex glands. This rarely happens in individuals under 12 years of age, although it is not an uncommon event in adults. If the symptom develops it comes on in the second or third week and lasts from three to six days.

The diagnosis is obvious, particularly if an epidemic is raging in the neighborhood or among school children. The patient should be kept warm in bed, given plenty of fluid, with a diet composed almost wholly of liquids. Foods containing acid or those that are highly seasoned should not be used. The important thing is to insist that the patient remain in bed—if an adult—for at least three weeks. Careful mouth hygiene is necessary. For local applications an ice bag is preferred to heat.

When carefully managed the disease is mild, but when the situation is carelessly treated the possible sequelæ may result in a prolonged if not a serious illness.

AIR IS IMPURE.

Mrs. A. S. writes: We live in a two family house. The tenants below us heat their rooms with oil. As a result, we have an impossible odor in our apartment which seems to bite the lips and tongue. Is this injurious to health? How can the smell be eliminated? I have had allergy for years.

REPLY.

Any perceptible odor means that the air is impure. The combustion of oil used in the flat below is incomplete, the fumes arising—in all probability—from partially burned fuel. Urge the good people on the lower deck to provide adequate flues and sufficient draft to burn the oil. Increase your own ventilation. If you cannot secure coöperation, request an investigation by an inspector from the health department.

Your allergy, no doubt, comes from some other source, since you have had it for many years.

WHITE DUST.

Mrs. E. A. writes: Where does the fine white dust come from that settles on our shoes, furniture, etc.? Some say it comes from the carpets. I claim it is particles of dead skin which our bodies are always discarding.

REPLY.

Dust collects in our houses from many sources. It is quite possible that the body may contribute, but it is not an important source. Every article of clothing sheds and adds to the dust total. Carpets and window drapes contribute their quota. Then the dirt of the street and yard piles in upon us every breezy day.

WILL DO NO HARM.

G. A. V. writes: The writer and his wife, both in their middle 60s have always been total abstainers so far as alcohol is concerned. Of late, however, they both have been taking a cocktail before dinner and they find a drink refreshes them when they are through work for the day. Would you consider this harmful or likely to shorten their chances of longevity?

REPLY.

At your age the amount of liquor indicated will do no harm.

SURGERY IS BEST.

Mrs. C. C. writes: I would like advice on caring for a rectal fistula without surgery.

REPLY.

There are other methods but skilled surgery is the most successful.

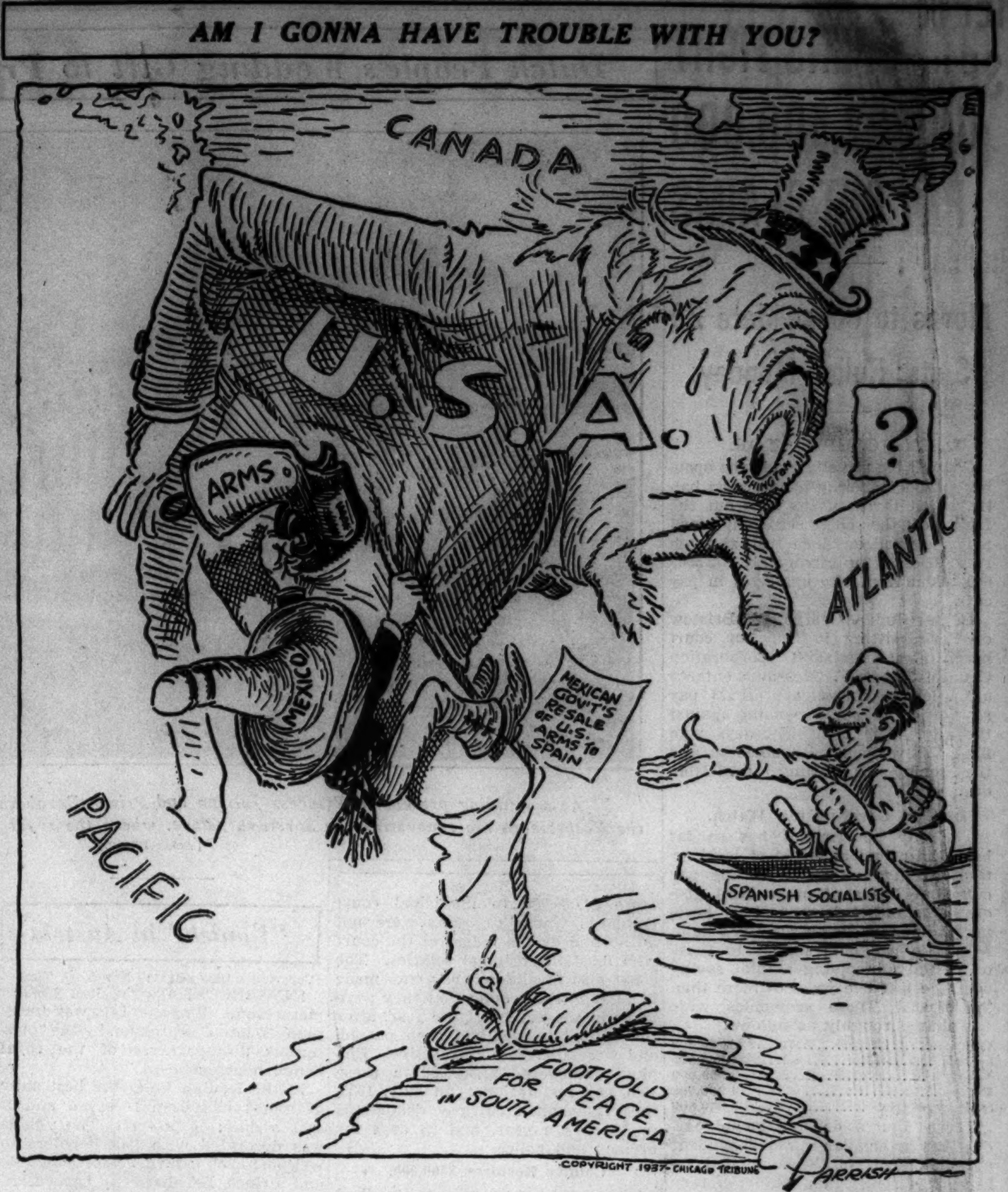

Life and Magnetism

[By Science Service.]

That human life is in some way bound up with the great force of magnetism has long been a speculation of man. "Personal magnetism" is a pseudo-scientific phrase which shows one form of this type of speculation.

At the recent conference at Princeton university on molecular structure, however, a true scientific basis for linking magnetism and life was discussed. And the link appears to take place in the blood and makes possible the body's respiration.

Dr. Worth H. Rodebush of the University of Illinois chemistry department told of the rôle the magnetic property of oxygen plays in life. Oxygen, he pointed out, supports respiration by permitting the oxidation of the blood's impurities at relatively low temperatures. But if it supported all forms of combustion as it does respiration the whole world would shortly burn up.

Something of the paradoxical behavior of oxygen is shown, Dr. Rodebush indicated, by its position in the periodic table of the chemical elements, where it stands between the inert gas nitrogen, on one hand, and the extremely reactive gas fluorine, on the other. Oxygen, in other words, has a considerable amount of chemical activity and affinity and yet not too much.

Dr. Rodebush said:

"A possible clew to the paradoxical behavior of oxygen is found in the fact that of all the common elementary diatomic gases, oxygen alone is paramagnetic, gathering in a magnetic field, and hence reacts readily with other magnetic materials, such as the iron in the hemoglobin of the blood."

Because of the magnetic characteristic of oxygen, explained Dr. Rodebush, it does not react so readily with the nonmagnetic substances like cellulose and the hydrocarbons. And thus spontaneous combustion does not occur at ordinary temperatures. Yet within the human body the reaction between oxygen and hemoglobin, by which the impurities in the blood are burned, takes place readily without raising the temperature above body heat.

Speaking of oxygen, Dr. Rodebush said:

"It has been puzzling even to characterize the behavior of such a gas, let alone explain it. Oxygen and hydrogen are the two elements first studied in chemistry, and it is noteworthy that very little is known about the way in which they react with each other to form water and hydrogen peroxide.

FRIEND OF THE PEOPLE

Letters to this department must be signed with names and addresses of writers.

SHARING PROPERTY.

Chicago, Jan. 1.—[Legal Friend of the People.]—Mother died intestate, her property having been owned jointly with her late husband who died about a year ago and willed it to her before he died. There are three children, two of them married, all of legal age. Question is, who is the legal or actual owner of this property and what to do about it?

1. Do all remaining children inherit property in equal share?

2. Is it necessary to probate the father's will, or [3] would the recording of it be sufficient evidence of transfer?

4. If the other two children waive their claims, or sign a quitclaim deed, would that make the third heir a sole owner without any legal proceedings other than recording?

5. If this is insufficient, what should be done to acquire the full title to this property?

If this matter has to be settled by the Probate court [6] what are the approximate costs and [7] how long will it take before it is disposed of?

8. Is it necessary to hire a lawyer?

M. P.

1. Yes.
2. No.
3. The joint tenancy would make the will unimportant.
4. Probate would be necessary in order to produce a merchantable title.
5. See 3.
6. Depends on facts that are not before us.
7. Ordinarily a little over a year.
8. There is no law requiring it, but ordinarily it is advisable.

TRIBUNE LAW DEPARTMENT.

VOICE OF THE PEOPLE

Writers should confine themselves to 200 or 300 words. Give full names and addresses. No manuscripts can be returned. Address Voice of the People, The Tribune.

TAX DELINQUENCY.

Chicago, Jan. 6.—I have just finished reading your editorial on tax delinquents and I cannot refrain from challenging it. Knowing as I do the terrible struggle the real estate owners had to face since the latter part of 1929, I would say that the tax collectors have done remarkably well to have collected, as you say, between 70 and 80 per cent of all taxes levied for the years between 1929 and 1934 inclusive. You evidently make no allowance for the fact that at least 25 per cent of all Chicago and Cook county real estate is unimproved, bearing no income whatever, and that a great deal of it is owned by poor men and women who have abandoned it because of the burdensome taxes. Another reason which has contributed largely to delinquent taxes is that by far the majority of property owners have lost anywhere from 1 to 6 months' rent per flat during each year of the stated period because the tenants could not or would not pay it.

True, our system of taxation is antiquated and should be revised at the earliest possible moment, but I cannot become alarmed over the delinquent taxes. No person can escape taxes, and the longer payment is delayed the more one will pay. A. M. LANGERT.

FOR A TAX REBATE ALL AROUND.

Chicago, Jan. 7.—Now that County Judge Jarecki has held the tax levies for 1934 illegal and void to the extent of about 7 per cent, will the sitting legislature, as a matter of honesty and square dealing, extend the benefit of this decision, by appropriate statute, to the many small property owners who paid their taxes for that year [thus maintaining the functioning of Chicago and Cook county] without going into court and protesting the unjust and illegal levies? Otherwise, the benefits of this long delayed decision will accrue only to the comparatively few large property owners who, being able to do so, hired lawyers and filed protests. PAUL V. PERRY.

THE GREETING BUSINESS.

Oak Park, Ill., Jan. 2.—Your editorial of Dec. 31 sought to discourage the sending of Christmas business cards. I wish to say that the editorial is undesirable from my viewpoint.

The writer is a representative of a company which furnishes cards to business concerns for this purpose. This has always been a part of our business and during difficult days has furnished employment for us and income for myself. The cards are sent out with the spirit of the season: Good will to men. This spirit is something we all cherishes, even THE TRIBUNE.

Why not another plank to your platform: Toleration? You are sadly lacking in this.

Happy New Year, Mr. Editor. Give us a break. JAMES A. MCINTOSH.

RECORD.

Chicago, Jan. 6.—I wish to congratulate the Rapid Transit company upon the establishment of a record which will, in all likelihood, remain intact in this country and in all others throughout the future history of transportation.

The reference, of course, is to the only record which the company has been able to establish: the ability to crowd more persons into its cars, per square inch, than in any other vehicle known to man. That the company has been able to do so is due, I am sure, to the untiring efforts of its employés, the conductors and station starters throughout the system.

The company has probably done more to spread the recent epidemic of influenza and pneumonia than any other single factor. It is relatively simple for a normal individual, no matter how hale and hearty, to contract a bad cold if a fellow "L" rider is forced through unavoidable circumstances to blast a germ-laden cough directly into his face. It is even easier, when at the precise moment he receives the cough the woman behind him rests her handkerchief on his shoulder and vociferously blows her nose.

Were the management not constantly aiming for still higher records, the signal achievement of Jan. 4, 1937, would probably not have been attained. I refer, naturally, to the expert efficiency which jammed eighteen people into the vestibule of the nonstop miracle of speed, the 5:15 Loyola Express! I sincerely hope the C. R. T. "Hero Medallion" was awarded to the starters at the Clark and Chicago avenue stops who were responsible for this feat. A government surveyor could not have figured out how to get another soul aboard that train!

BOWMAN KREER.

SUGGESTION.

Chicago, Jan. 5.—You can render a valuable service to thousands of readers and incidentally save much argument, wrangling and discord in countless homes throughout the country by printing the radio programs on a separate sheet so the many interesting sections can be read in peace without some one continually interrupting to switch on the radio program.

Both sides of this sheet should be devoted entirely to radio news including radio ads. M. H. R.

SHAVING IN THE COMIC STRIPS.

Chicago, Jan. 2.—What's the matter with Cartoonist Gus Edson? Hasn't he ever been to a barber shop for a shave? I refer to his cartoon of the Gumps on Jan. 2, 1937. Any one who knows that the barber stands in front of the patient when he's shaving the right side of the face, not in back of him; and the way Mr. Edson's barber handles that razor and yanks on the patient's hair is a slam to the barbering profession. JOE THE BARBER.

BRITANNIA TO THE MINISTRY

[London Daily Herald (Copyright).]

"I know I'm nothing but a great, big, silly, romantic girl, but couldn't you, somehow, somewhere, at some time, do some little thing I could feel just a little proud about?"

REPUBLICANS IN SENATE DOUBLE ON COMMITTEES

Radicals Help Maintain Ratio at 1 to 4.

[Chica o Tribune Press Service.]

Washington, D. C., Jan. 8.—[Special.]—With a representation of 16 members, Republicans in the senate will have to do double committee duty in the 75th congress to maintain even the humble ratio of 1 to 4 Democrats allotted them. The ratio would have been 5 to 1 on the basis of 16 nominal Republicans, but Minority Leader Charles L. McNary of Oregon included three miscellaneous radicals who sit on the Republican side and brought his committee representation up to 19.

The three radicals classified as Republicans for committee assignments were George W. Norris of Nebraska, who ran as an independent; Robert M. La Follette of Wisconsin, who represents the Progressive party, and Henrik Shipstead of Minnesota, a Farmer-Laborite. The fourth third party member, Ernest Lundeen [F. L., Minn.] refused to be classified with the Republicans and thus received Democratic committee assignments.

Wagner Heads Bank Group.

The senate committees were organized today, on resolutions offered by Majority Leader Joseph T. Robinson of Arkansas and Minority Leader McNary. The only important changes in Democratic chairmanships are on the banking and currency committee, where Senator Robert F. Wagner of New York succeeds the late Duncan U. Fletcher of Florida, and the immigration committee, where Senator Richard B. Russell of Georgia succeeds former Senator Marcus Coolidge of Massachuetts.

Republican senators in the new congress have an average of half a dozen committee assignments each. Senator Arthur H. Vandenberg of Michigan, for example, has three major committee assignments—finance, commerce, and foreign relations. He succeeded the late Senator James Couzens of Michigan on the finance committee.

An ironical result of the decision to include the radicals with the Republicans is that Senator La Follette, a third party man, is the ranking minority member of the finance committee. He succeeded to this position as a result of Senator Couzens' death.

Committee Assignments.

Republican assignments of the most important committees are:

Agricultural and forestry—Norris, NcNary, Capper [Kas.], Frazier [N. D.].

Appropriations—Hale [Me.], Nye [N. D.], Steiwer [Ore.], Townsend [Del.].

Banking and currency—Townsend, Steiwer, Frazier, Lodge [Mass.].

Commerce—McNary, Johnson [Cal.], Nye, Vandenburg [Mich.], White [Me.], Gibson [Vt.].

Education and labor—Borah [Idaho], La Follette, Davis [Pa.].

Finance—La Follette, Capper, Vandenberg, Towsend, Davis.

Foreign relations—Borah, Johnson, Capper, La Follette, Vandenberg, White, Shipstead.

Interstate commerce—White, Davis, Austin [Vt.], Shipstead.

Judiciary—Borah, Norris, Austin, Steiwer.

Military affairs—Austin, Nye, Bridges [N. H.], Lodge.

Naval affairs—Hale, Davis, Johnson, Gibson.

HOSPITAL SISTER CRITICALLY HURT BY THROWN ROCK

Sister Gertrudis, 20 years old, a novice in the Franciscan Order of the Sacred Heart, which operates the St. Joseph's hospital in Joliet, was critically injured yesterday when she was struck on the head by a stone thrown by an unidentified person as she was on the rear porch of the hospital.

Sister Gertrudis, who came to Joliet from Cincinnati, and whose family name is Dorothy Miller, was believed to have suffered a skull fracture.

Joliet police were rounding up all of the casuals in the city yesterday on the theory that one of them might have thrown the stone. Hospital officials said that the sisters were accustomed to feed destitute persons every morning at 7 o'clock, and that a man who applied for food after that hour was turned away. He is reported to have threatened the sisters.

SENATE DEFEATS ALABAMA BILL FOR RUM STORES

Montgomery, Ala., Jan. 8.—(AP)—Climaxing a bitter 14 hour battle, the Alabama senate tonight defeated, 20 to 12, a proposed state-store liquor control bill that would have repealed the state's 22 year old prohibition law that permits only near beer.

Repealists saved the measure's ninth life by winning a desperate fight for adjournment until Tuesday before dry leaders could sew up their victory by voting down a reconsideration motion.

The measure as it reached the senate floor for a final vote would have provided for a state store system of whisky, wine, and beer by Feb. 15 in 52 counties that voted "wet" in the 1935 referendum.

Alabama passed its first anti-liquor law in 1907 and has had some form of prohibition since.

Iowa Civil War Veteran Will Be 95 Wednesday

Glenwood, Ia., Jan. 8.—[Special.]—Alfred D. French, well known Glenwood resident and a veteran of the civil war, will celebrate his 95th birthday next Wednesday. Although he has been bedridden for several years, his memory is still unimpaired. The government last year awarded him the Purple Heart medal for his three years of service in Company A-89 of the Illinois infantry during the civil war.

Gets Life Prison Term for Slashing Wife to Death

Elizabeth, N. J., Jan. 8.—[Special.]—John F. Mullen was convicted of first degree murder today for slashing his wife to death and was sentenced to life imprisonment.

DENIES MURDER

MRS. BETTY BAKER.
[Associated Press Wirephoto.]

Ann Arbor, Mich., Jan. 8.—[Special.]—Mrs. Betty Baker, policeman's wife on trial for killing her illicit "love slave," Clarence Schneider, 24 years old, contended on cross-examination today that she shot him accidentally. Mrs. Baker is 30 years old.

While her husband, Arthur, listened, she told of a five year romance which she and Schneider carried on almost under the eyes of Baker. She said she went to the Indianapolis races and on other trips with Schneider, adding:

"I loved him and I loved my husband. I tried to talk to Al [her husband] about a divorce, but couldn't. He looked so pathetic and said he didn't want one."

She said she first met Schneider in 1930 when her husband brought him to their home.

"A week after I met him we went for a drive," she said. "On the way home he parked the car and told me he loved me. I laughed at him. He tried to kiss me, but I refused."

A short time later, she disclosed, when they were alone in the Baker home, she did not refuse his kisses.

On the day Schneider was slain, July 29, she found him "cross," she said. As they sat in a car she demanded that he be kind to her and waved a gun for emphasis, she said, adding that she could not explain how the weapon was discharged.

REJECT UNION'S PEACE TERMS IN MORTON STRIKE

The trustees of the J. Sterling Morton High school and Junior college in Cicero rejected a peace proposal last night from the Suburban School and Municipal Employés union, local 39. The union offered to end a strike of thirty-three janitors and maintenance men if the board would recognize the union and agree to arbitrate the cases of three union employés discharged by Dr. L. M. Hrudka, superintendent of the school.

The union terms, which were laid down following a morning conference arranged by the state's attorney's office, provided also that all future dismissals of union men should be submitted to a neutral arbitration committee which the union and the board should jointly create.

Only three members of the board, Jerome J. Cerny, the president; Adolph Vlk and Joseph Mrizek, were present for the conference with Attorney William McFetridge, vice president of the union, and John Coleman, secretary and treasurer of the organization which was held in the directors' room of the First National bank in Cicero. After an extended board meeting in the afternoon Roderick Ginsberg, secretary, announced that the union program had been turned down.

Meanwhile union pickets, who have been at their stations since last Monday, continued on duty and the school's coal supply dwindled. Cerny indicated that the supply is low, and the school, with 7,000 pupils, may be forced to close.

LEAPS TO DEATH IN LOOP; LANDS ON 5TH FLOOR ROOF

Isadore Grubman, 44 years old, 5018 North Hamlin avenue, formerly head of the coat shop for M. Born & Co., tailors, leaped to his death yesterday, landing on the fifth floor areaway roof between the Conway building, 111 West Washington street, and the American National Bank building, 33 North La Salle street.

Witnesses did not see from which floor or building Grubman leaped, but a washroom window was open on the 17th floor of the Conway building. A note in his pocket asked his family to forgive the act, which he attributed to illness and to lost employment.

Grubman is survived by his widow, Mollie, and a daughter, Annette.

Pneumonia Kills Monkey; Zoo Head Cautions Public

Jocko, a putty nosed guenon monkey, died of pneumonia yesterday in the Lincoln park zoo. As a result of his death Floyd S. Young, director of the zoo, asked the public to be careful about coughing near the monkey cages. "Monkeys and all tropical animals are highly susceptible to diseases of the throat and lungs," he explained. There are no other pneumonia cases now among the zoo residents.

City Employes Get Raise, but Wives Must Quit Jobs

Kokomo, Ind., Jan. 8.—[Special.]—City employés received a $10 a month pay increase today, but some of them may be hit hard by Mayor Olin R. Holt's order to have other members of their families give up paying jobs. The mayor asserted wives of some of the employés are working.

MARSHALL FIELD & COMPANY

BREEZE INTO 1937'S BUSY DAYS WITH THESE

Young Chicago Fashions

They're ready to take their enviable places in Young Chicago activity. They're as versatile and original as debutante chatter. They're undeniable proof of Field's long experience with Young Chicago tastes, ideas and fashion whims. We know they'll please you because they're fashion-right, moderately priced — and, well, simply "DELOVELY."

ON THE SIXTH FLOOR
Also in our Evanston and Oak Park Stores

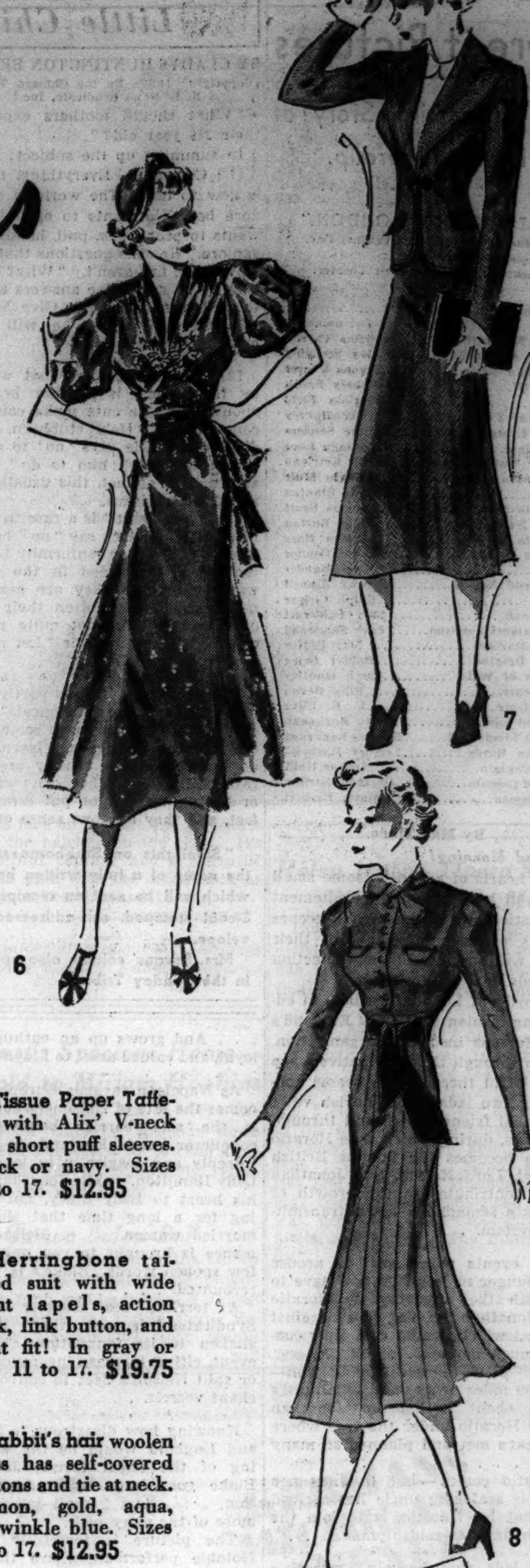

1. It zips — this two-piece knit dress of Valcuna yarn with cunning ribbed yoke. It's washable. Rose, cherry, Kelly, royal, gray or gold. 12 to 20. **$12.95**

2. Polka dots! Silk with pique collar and cuffs. Tailored pleats and leather belt. In navy, black, red or royal. 10 to 20. **$12.95**

3. Gored front and back on a new woolen. Overcollar of white. In bright blue, Kelly, gold. 12 to 20. **$12.95**

4. Clever pockets and an overcollar of white on two-piece wool dress that zips. In bright blue, red, Kelly. 12 to 20. **$12.95**

5. Tucks on a new rough crepe dress. Pique at neck and cuffs. Black, brown or navy. 11 to 17. **$19.75**

6. Tissue Paper Taffeta, with Alix' V-neck and short puff sleeves. Black or navy. Sizes 11 to 17. **$12.95**

7. Herringbone tailored suit with wide point lapels, action back, link button, and what fit! In gray or tan. 11 to 17. **$19.75**

8. Rabbit's hair woolen dress has self-covered buttons and tie at neck. Salmon, gold, aqua, periwinkle blue. Sizes 11 to 17. **$12.95**

Roman stripe turbans, $7.50, sponsored by the
Modern Room
Fifth Floor

Sportswear
Sixth Floor, Middle, Wabash

Petite Miss Dresses
Sixth Floor, South, State

ANNUAL DISCOUNT ON HELENA RUBINSTEIN BEAUTY AIDS

Just once a year can you buy the famous Rubinstein cosmetics at these special prices. Pasteurized face cream, lipsticks in the latest shades . . . in fact, every Rubinstein item is included in this event. Think what a chance to stock up from Field's lovely fresh Rubinstein collection! Think what a chance to save!

Here are a few of the values

Pasteurized Face Cream........80c, $2.80
Beauty Grains........80c
Skin Toning Lotion........$1
Youthifying Herbal Masque........$1.60
Herbal Cleansing Cream Special........$1.20, $2
Water Lily Powder........$1.20
Town and Country Lipstick........$1.20
"715" Lipstick........$1.60

First Floor, North, State
Also in Evanston

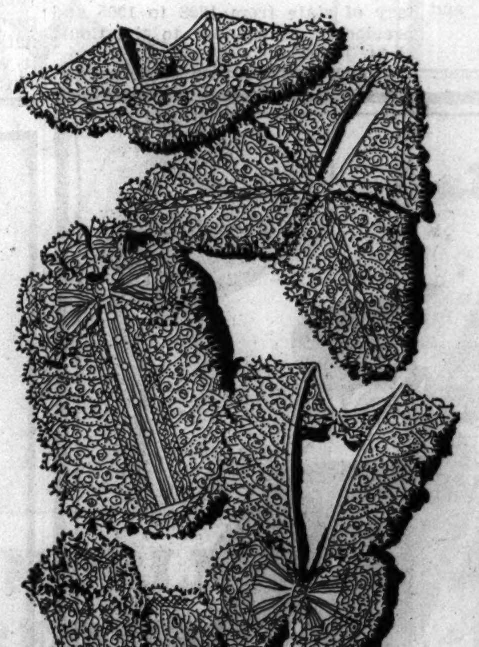

LINGERIE NECKWEAR

Collars **$2.25**

matching cuffs, $1 pair

Organdy embroideries with val lace inserts

A timely find . . . these dainty touches to freshen your midseason frock and give it a brand new look. Field's new collection includes loads of styles . . . high square necklines, low V-necklines. Everything that's new and different. Sketched are some examples.

First Floor, Middle, State
Also Evanston and Oak Park

Look what value!

IMPORTED GLACÉ GLOVES

$1.65 pair

Soft, lovely skins, and that beautiful cut and finish for which imported gloves are famous. The favorite demi-mousquetaire style, overseam sewn. Little wonder Field's quickly bought the remaining stock of a famous importer so they could pass the savings on to you.

First Floor, South, State
Also Evanston and Oak Park

Hundreds of Tribune Readers
Buy Clotilde Patterns Every Day

Chicago Daily Tribune
THE WORLD'S GREATEST NEWSPAPER

Mae Tinee Reviews New Movies
As Soon As They Come to Town

Film of Lloyd's Ranked with Great Pictures

Tells Engrossing Story of Insurance Group.

"LLOYD'S OF LONDON."
Produced by Twentieth Century-Fox.
Directed by Henry King.
Presented at the Roosevelt Theater.

THE CAST.

Jonathan Blake [as a boy]	Freddie Bartholomew
Lady Elizabeth	Madeleine Carroll
Julius Angerstein	Sir Guy Standing
Jonathan Blake	Tyrone Power
Old "Q"	C. Aubrey Smith
Polly	Virginia Field
Percival Potts	Forrester Harvey
Lord Everett Stacy	George Sanders
Hawkins	Montagu Love
Brook Watson	J. M. Kerrigan
Sir Gavin Gore	Gavin Muir
Smutt	Will Stanton
Horatio Nelson [as a boy]	Douglas Scott
Lord Nelson	John Burton
Captain Suckling	Lumsden Hare
Widow Blake	Una O'Connor
Jukes	Miles Mander
Reverend Nelson	Murray Kinnell
Ali	Ralph Cooper
Susannah	Fay Chaldecott
Dr. Samuel Johnson	Yorke Sherwood
Lady Marham	May Beatty
Lord Drayton	Robert Grieg
Prince of Wales	Hugh Huntley
Innkeeper	Billy Bevan
Magistrate	E. E. Clive
Servant Girl	Elsa Buchanan
French Lieutenant	Georges Renavant
Captain Hardy	Lester Mathews
First Captain	Arthur Hohl
Second Captain	Reginald Barlow
Spokesman	Holmes Herbert

By Mae Tinée.

Good Morning!

The hearts of adventuresome small boys will beat high with excitement and elation during the opening scenes of this picture, and those of their elders will hop into line as the action proceeds.

"Lloyd's of London" depicts in engrossing fashion the rise of England's most famous insurance organization. Woven through the informative warp are colorful threads of a drama concerning two lads whose boyish vows of eternal friendship extend through the years, during which time Horatio Nelson becomes the famous British admiral, Lord Nelson, and Jonathan Blake contributes to the growth of Lloyd's a semaphore news transmitting system. . . .

The events which will so arouse the younger male generation have to do with the discovery by Horatio and Jonathan of a plot against Lloyd's, which would cost that concern much money. . . .

They plan to walk to London—some 80 miles away—and tell Lloyd's what's about to happen. Jonathan awaits Horatio under the tree where they have met and planned so many times. . . .

Horatio comes—but to announce that his seafaring uncle has arrived and that he, Horatio, is to join the British navy as midshipman. . . .

The lads part bravely—swearing eternal fealty. . . .

Jonathan goes on alone.

In London he is taken under the wing of the grateful Julius Angerstein, authentic founder of the syndicate of brokers who guarantee shippers against the hazards of the sea.

. . . And grows up an enthusiastic, loyal, and valued asset to Lloyd's. . . .

As Napoleon ravages Europe it becomes the fate of Nelson—whose fleet is the sole barrier between the conqueror and England—to fall "deeply and tragically in love with Lady Hamilton," while Jonathan loses his heart to Lady Stacy, not knowing for a long time that she is a married woman. . . . Nelson's romance is brought to you only by a few spoken words. Blake's is vividly recounted. . . .

A terrible sea disaster occurs. Syndicates demand that Lloyd's, shaken to its foundations by the event, either increase insurance rates or split Nelson's fleet to convoy merchant vessels. . . .

Knowing how disastrous to Nelson and England would be the weakening of the naval forces, Jonathan Blake goes into unprecedented action. . . . And I shall tell you no more of the story here. . . .

The picture is forcefully acted. Notable performances are those of Freddie Bartholomew, as young Jonathan, and Tyrone Power, who carries on as the Blake of later years. Sir Guy Standing makes Angerstein an outstanding character. Madeleine Carroll is lovely as Lady Stacy. George Sanders as her rascally husband is a suavely sinister figure in the flowing capes which so often cloak villainy.

Direction was splendid. The film was dialogued, staged and photographed with intelligence.

It abounds in believable incident, is alive with suspense and, in all ways, is a worthy successor to such like dramas as "House of Rothschild," "Cardinal Richelieu," and "Henry VIII."

See you tomorrow.

Unfair to Ask Too Much of Little Child

BY GLADYS HUNTINGTON BEVANS
[Copyright: 1937: By the Chicago Tribune-N. Y. News Syndicate, Inc.]

"What should mothers expect of their 2½ year old?"

In summing up the subject:

[1.] Curiosity. Everything, nearly, is new to him. The world is a pandora box. He wants to open it. He wants to peer, peek, pull, handle, and explore. He asks questions that seem silly to us, but aren't. "Why? Why? Why?" he says. The answers are old to us but not to him. Give him intelligent replies and he will grow more intelligent.

[2] Contrariness, or what we call by that name, is another behavior about which parents make countless complaints. "He's stubborn. He's disobedient. He says 'no' to almost everything I tell him to do." Now, as a matter of fact, this usually isn't a real contrariness.

The "'no' habit" is a case in point. Most little children say "no" because their obedience, or conformity to some request is demanded in the wrong way, or because they are generally mismanaged. But often their "no" only means, "I'm not quite ready," or "Wait a minute," or "Let me finish what I'm doing."

[3.] Slowness. This is partly physical and partly psychological. Little children haven't mastered some skills, and the things they are learning to do for themselves usually are done rather clumsily. They can't eat fast or button up fast or put away toys fast, and they have no sense of time.

"Sidelights on Stubbornness" is the name of a fully written booklet which will be sent on receipt of a 3-cent stamped, self-addressed envelope.

Mrs. Bevans' column also appears in the Sunday Tribune.

Colors Make New Fabrics a Sensation

Pastel Shades in Thin Wools Are Welcomed.

BY RHEA SEEGER.

Thin pastel colored woolens piled high in fascinating early showings of bolts of the stuff ready for home sewers or resort wardrobes share the fashion spotlight with the newest silk prints. Both collections are causing a lot of good excitement. Fingers itch to cut into the lovely materials or you yern to leave town in order to have a good excuse for getting into the light colored outfits.

Enterprising shoppers buy the woolens and fashion some of the smartest one or slim two piece outfits that can be worn right now under fur trimmed winter coats or under fur coats. The assortments are complete and the colors have never been so intriguing.

There's a knockout powdery mauve, clear citron, exquisitely hazy blues, different new tones of Chartreuse, coral pink, some of the most flattering pastel greens that have been seen in years, and stunning putty grays, that illusive shade of gray that has been so hard to find. All these pastels come in the thin, almost sheer wools ready for the scissors and pins and patterns of the make-your-own crowd or for southbound vacationists.

In the same department are bolts of brand new, but thick wools for the fitted reefer style high fashion coats to wear with the thin wool dresses. There's a very unusual basket weave gray wool, just the right degree of darker tone to use as the subtle contrast for the light gray thin wool used for dresses; a deep, rich old gold, a deep cornflower blue and a bright emerald green, as well as the prize collections of beige wools in both the thick coat wools and the sheer dress wools.

If you want to see new fabrics that are the last word in different textures, exciting new pastel or bright colors, and the best finds of the week for midseason outfits north or south, dash downtown before these are whisked out of circulation.

[For information concerning the articles mentioned call Rhea Seeger, Superior 0100.]

* *

Henry L. Roosevelt Daughter Will Wed Reverdy Wadsworth

Geneseo, N. Y., Jan. 8.—(AP)—The engagement of Miss Eleanor Roosevelt, daughter of Mrs. Henry Latrobe Roosevelt of Washington and Skaneateles, N. Y., to Reverdy Wadsworth, son of Representative and Mrs. James W. Wadsworth, was revealed today at the Wadsworth home here.

Miss Roosevelt is a distant relative of President Roosevelt, and her father served in the Roosevelt administration as assistant secretary of the navy until his death Feb. 22, 1936.

Her fiancé, who now resides in Chicago, is a graduate of St. Mark's school and Yale university, class of 1936.

The Wadsworth family has been among the leading landowners in western New York since revolutionary war days and includes among its ancestors a civil war brigadier general.

Young Wadsworth's mother is the daughter of the late John Hay, secretary of state from 1898 to 1905 and previously ambassador to the Court of St. James's.

Basque Lines for Girls

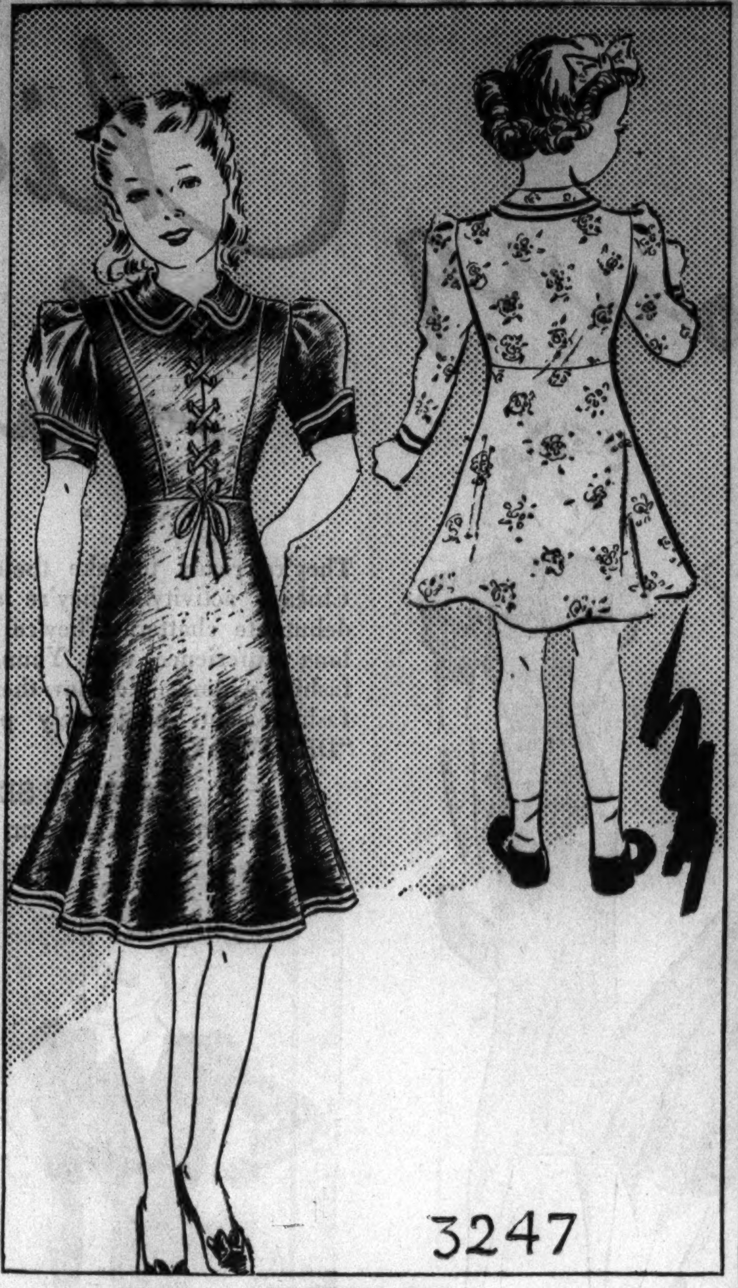

JUVENILE DRESS.

Any little school girl will like this dress in either silk or woolen. It has a smart shirtwaist collar with contrasting bindings. The bodice is the basque variety, with lacings a decidedly juvenile touch. The puffed sleeves have the bindings repeated, as has also the wide, swinging skirt.

Either dark shades, bright shades, or prints are appropriate for this model. Wise mothers may prefer to select washable fabrics, but some of the lightweight woolens certainly are in order for this cold weather. Besides the idea of having contrasting colors in the smart bindings at neck, sleeves, and hem, there is the scheme of having the entire collar, cuffs, and hemline in another shade than that of the dress. For instance, navy in the dress might be complemented by red in the trimming. Blue and green also go well together, as do green and gold. Besides cottons and the woolens, there are the many smart rayon novelty fabrics from which to choose.

Style No. 3247 is designed for sizes 6, 8, 10, 12, and 14 years. Size 8 requires 2¼ yards of 39 inch material, with 7 yards of braid.

Order Blank for Clotilde Pattern

CLOTILDE PATTERN

CHICAGO TRIBUNE, P. O. BOX 537, Grand Central Station, NEW YORK CITY.

Inclosed find .... Please send me the Clotilde Patterns listed below:

Pattern No. 3247. Size ....

Write plainly, giving size and number of pattern desired. Include 10 cents in stamps [coin preferred; wrap it carefully] for each pattern.

Name ....

Number and street ....

City ....

State ....

School Bandmasters Decide to Drop National Contest

Urbana, Ill., Jan. 8.—(AP)—The National School Bandmasters' association decided today to discontinue the national band contest and replace it with eight or ten annual district contests.

Asks Government to Buy Tent Used by Washington

Washington, D. C., Jan. 8.—(AP)—Senator Byrd [Dem., Va.] urged today that the government purchase a marquee tent which served as George Washington's field headquarters during the revolution.

Here Are Hints About Serving Large Numbers

Cooking Editor Lists Some Helpful Statistics.

Monday's Menu

BREAKFAST
Tomato Juice
Apple Cake
Sausages
Coffee Milk

LUNCH
Toasted Cheese Sandwiches
Wilted Lettuce Salad
Tangerines
Gingerbread Cup Cakes
Tea Milk

DINNER
Roast Ham Picnic Shoulder
Candied Sweet Potatoes
Buttered Green Beans
Cranberry and Orange Relish
Rolls, Butter
Vanilla Ice Cream with Nut, Raisin, Ginger Sauce
Coffee

BY MARY MEADE.
[Copyright: 1937: By The Chicago Tribune.]

How many potatoes for 50 servings? How many oysters for 75 stews? How many chickens for 150 salads?

A bit of inductive thinking leads us to the conclusion that the church supper and lodge party season is in full swing and that a request corner help-list wouldn't be amiss. Many a perplexed masculine voice has inquired telephonically in recent weeks for amounts of bread, butter, and coffee to serve a hungry crowd. Many a feminine voice has asked for amounts of macaroni and cheese to serve a club supper.

So—here's a handy list to clip and keep at hand for reference next time you can't furnish a valid excuse for not serving on the foods committee. The amounts given here are sufficient for 50 servings, and may be multiplied or divided for other numbers.

BEVERAGES FOR 50 SERVINGS.

Coffee—1 pound coffee, 2½ gallons water.

Cocoa—2 cups, 2½ gallons milk and water, 1¼ pounds sugar.

Fruit Punch—10 quarts. Four quarts pineapple and berry juice, the juice of 1½ dozen lemons and 2½ dozen oranges, 3 pounds of sugar and 1 pint ginger ale make a good punch. About 12 pounds of ice are needed.

Cream for Coffee—1¼ quarts.

Sugar for Coffee [lump]—1⅓ pounds.

Tea—2¼ ounces, 2½ gallons water.

FRUITS AND DESSERTS FOR 50.

Mixed Fruit for Cocktail—6 quarts.

Fruits for Salad—7 quarts, 6 cups dressing.

Ice Cream—2 gallons.

Sherbet—3 gallons.

Pies—6 to 8 10 inch pies.

Cakes—4 large size.

Whipping Cream—1 quart, when whipped will top 50 desserts.

VEGETABLES, SALADS AND MAIN DISHES FOR 50.

Chicken Salad—Meat from four 5 pound chickens, 1½ quarts celery.

Potato Salad—1 peck potatoes, 2½ cups celery, 1 dozen eggs.

Lettuce for Salads—7 medium heads.

Potatoes for Mashing or Creaming—1 peck; 3 quarts cream sauce needed for creamed potatoes.

Sweet Potatoes—20 pounds.

Beans for Baking—4 quarts, uncooked.

Oysters for Stew—6 quarts, 2 gallons milk.

Canned Vegetables—4 No. 10 cans.

Carrots for Buttering—10 pounds.

Round Steak for Veal Birds—15 pounds.

Ground Beef for Meat Loaf—10 pounds.

Meat for Croquettes—6 pounds.

Hams—3 smoked hams.

Macaroni—8 cups broken macaroni, 3 pounds cheese, 4 quarts cream sauce.

BREAD AND ITS ACCOMPANIMENTS.

Sandwich Bread—100 slices, about 4½ long loaves.

Rolls—100 rolls.

Butter—2½ pounds.

Sandwich Spread—1 quart.

Signature Alone Not Enough by Which to Read Character

BY MURIEL STAFFORD.
[Copyright: 1937: By Muriel Stafford.]

When you write to me send a whole note. The signature alone is not enough to give a complete analysis of your handwriting, for it occasionally is very different from the body of the writing. There may be only a slight difference, yet one that is significant.

In last Monday's article, for instance, I mentioned the "open o's and a's" in the handwriting of Stanley Baldwin. For lack of space only the signature was reproduced, and in the signature all the a's were tightly closed! In the body of the writing they were noticeably open.

Most graphologists agree that the body of the writing reflects the inward self and that the signature is apt to be influenced by what the writer cares to show the world.

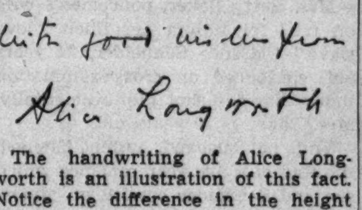

The handwriting of Alice Longworth is an illustration of this fact. Notice the difference in the height of the capitals in her signature and in the rest of her writing. Only the signature shows high, self-assured capitals. All of the other capitals are low and modest.

The inference, of course, is that Mrs. Longworth shows more pride than she actually feels. Whenever you find such a contradiction there is a reason that plain, simple logic will give you.

As a whole, this writing is most charming. Notice the "W-shaped M," always an indication of poise, charm, adaptability, suavity, and a keen mind.

The small, rapid writing with no beginning or ending strokes and the literary "d" [made with no downstroke] shows a brilliant swift mind.

Notice that she breaks the words often, so that a word usually has at least one disconnection. In the word "Longworth" there are three breaks. This is an indication of intuition and creative talent, as you may remember from my previous articles. This breaking of small, swift writing is even more obvious in the handwriting of Alice Longworth's cousin, President Roosevelt.

Your Handwriting Analyzed

Any Tribune reader can obtain a personal graphology chart showing his or her assets, handicaps, talents, and emotions, by following these rules:

1. Send a sample of handwriting to Muriel Stafford, Chicago Tribune.

2. Inclose 10 cents [carefully wrapped] for each sample of handwriting you wish analyzed.

3. Inclose a self-addressed STAMPED envelope folded once.

Culbertson's "Gold Book of Bidding and Play"

Herewith is presented another portion of Mr. Culbertson's latest work on contract, the "Gold Book of Bidding and Play," which is being reproduced in this column in daily instalments.

[Copyright: 1937: By Ely Culbertson.]

EXCEPTIONS TO FORCING BIDS.

4. When partner passes the opening bid, a jump rebid in a new suit is not entirely forcing.

South	West	North	East
1 heart	2 clubs	Pass	Pass
3 diamonds			

North may pass, but should raise with some distributional support for either of South's suits, even without an honor trick in his hand.

Bids Which Are Forcing for One Round.

Some bids are forcing for one round only; that is, the player who forces demands one more chance to bid. He does not demand that a game contract be reached, but the necessity to respond once is just as great. The principal differences between these and game forcing bids are:

[a] The partner, after making certain that the bidding is kept open once, may pass thereafter unless a new forcing bid is made.

[b] The player who makes the one round forcing bid does not obligate himself in any way. Even when he is given his chance to rebid, he is at liberty to pass.

TODAY'S HAND.

North, dealer.
Both sides vulnerable.

NORTH
♠ 8 7
♥ J 10 5 4 3
♦ None
♣ K 9 6 5 4 2

WEST
♠ J 5 4 2
♥ A 7 6 2
♦ Q J 10 9
♣ 8

EAST
♠ K 10 9 3
♥ None
♦ A 8 4 3
♣ A J 10 7 3

SOUTH
♠ A Q 6
♥ K Q 9 8
♦ K 7 6 5 2
♣ Q

The bidding:

North	East	South	West
Pass	1 club	1 heart	Pass
4 hearts	Pass	Pass	Pass

[South should have doubled one club instead of overcalling with one heart.]

West decided that with four trumps his best plan was to open a suit that might develop forces on the declarer: he laid down the queen of diamonds. It proved to be an unfortunate choice. Dummy ruffed, and the spade finesse was taken successfully. A second diamond was ruffed, and declarer entered his hand with the ace of spades to ruff a third diamond. Next, a low club was led from dummy, and East cannot be blamed for ducking to this trick. He had no trump to return in order to stop the cross-ruff and, for all he knew, the declarer might be blank in clubs. Declarer's queen won, and a fourth diamond ruff followed, dropping the ace and establishing declarer's king. A low club now was ruffed by declarer, and overruffed by West, who then belatedly led a trump. Declarer overtook dummy's jack, drew West's trumps, cashed the diamond king, and conceded the low spade as the defenders' second and final trick.

I agree with West that his singleton club opening would not have been a good lead, but I most certainly do not agree in his preference for a diamond. North's jump to four hearts, considering that he had passed originally, was patently based on extraordinary distribution. Almost certainly that distribution meant *ruffing power* rather than merely good trump support and a semi-solid side suit.

The best lead on West's hand would have been the ace and another trump, to forestall a cross-ruff. The four heart contract then would have been doomed to defeat.

TODAY'S QUESTION.

Question: I opened the bidding with one heart [opponents did not enter the bidding]. My partner bid one spade. What should be my response with the following hand: ♠ A 8 7 6 ♥ A K 7 4 ♦ 9 ♣ Q J 7 3?

Answer: Three spades.

Loop Synagogue Installs Officers Next Monday

Installation of officers and directors of the Chicago Loop Orthodox synagogue will take place at 8 o'clock next Monday evening in the synagogue, 16 South Clark street. Louis A. Wittenberg is president. Louis L. Cohen will be installing officer. Greetings will be extended by rabbis and community leaders. The public is invited to attend.

OCEAN SHIP MOVEMENTS.

Arrived.	At.	From.
Pres. Harding	Cobh	New York
Eastern Prince	Rio Janeiro	New York
Excambion	Alexandria	New York
Washington	New York	Hamburg
Hayo Maru	Newcastle	Vancouver
Biyo Maru	Sydney	Victoria
Asuka Maru	Kobe	Los Angeles

Sailed.	From.	For.
Nova Scotia	Liverpool	Boston
Rex	Gibraltar	New York
Bremen	Cherbourg	New York
Hamburg	Southampton	New York
Carinthia	Liverpool	New York
Ausonia	Havre	New York
Nankai Maru	Moji	Los Angeles

TRI-PHI
Junior miss dresses
$10.95
Sizes 11, 13, 15, 17
That important date will seem doubly important when you slip into one of these advance spring Tri-Phi prints
Others $7.95 to $17.50
3rd floor
MAURICE L ROTHSCHILD
State at Jackson

Oakbury
GIRLS' SNOW SUITS
with hat to match—jacket lined with zeroproof lambskin
$11.95
Fleece lined pants—zipper leg closings sizes 8 to 14—3rd floor
Other snow suits $8.95 to $15
Maurice L Rothschild
State at Jackson

ADVERTISE IN THE CHICAGO TRIBUNE

At WALGREEN'S
20% DISCOUNT ON helena rubinstein toiletries NOW!
Every staple preparation in the famous Helena Rubinstein line is offered at this worth-while reduction
Until January 16th ONLY!
Be sure to take advantage of this very unusual offer!
Walgreen DRUG STORES

Taking the City by Storm!

JERSEY TURBANS
Draped by Hand
2.94
The newest millinery style, draped Jersey Turbans. Flattering, youthful styles. Suitable for street or dress occasions. Black, brown, white, Kelly green, beige, dubonnet, Scot green, grey, and navy.
Headsizes 21½ to 23
Mail and Phone Orders Filled. Call State 3000
FIFTH FLOOR—STATE.
BOSTON STORE
STATE, MADISON AND DEARBORN STREETS

A Great Store in a Great City
THE FAIR
STATE, ADAMS and DEARBORN STS.
OAK PARK—LAKE at MARION STREET
MILWAUKEE AVE. at WOOD STREET
Dorothy Gray
SPECIAL DRY SKIN MIXTURE

Today—Last Day at
2 oz. JAR REGULARLY $2.25 $1.00
BUY SEVERAL JARS!
THE FAIR—Main Floor—Also Oak Park and Milwaukee Ave. Stores.

Chicago Daily Tribune.
THE WORLD'S GREATEST NEWSPAPER
SATURDAY. JANUARY 9. 1937.

Quigley Chapel to Be Open for Wedding Today

Peabody-Metzger Rites to Be at Noon.

BY JUDITH CASS.

SEVERAL weddings of interest will be solemnized today, one at noon at the Holy Name cathedral where Patrick Healy Peabody will take as his bride Miss Yvonne Metzger, and one this afternoon at Christ church, Winnetka, where Miss Margaret Fiske will become the bride of Donald McKay Smith.

The ceremony at the cathedral will be especially interesting since by special permission of Cardinal Mundelein the service will be read in the exquisite Quigley Memorial Seminary chapel. This will be the first nuptial mass ever to be read in the chapel, which is a replica of the historic Sainte Chapelle in Paris. Bishop Bernard Sheil will officiate, assisted by the Rev. Peter Meighan and by the Rev. Francis S. Hart of the little church at Lemont where the Peabodys worship when at their country place.

The bride will be given in marriage by Charles G. Johnson, a family friend, who arrived yesterday from San Francisco. Her parents live in New Caledonia, an island midway between the Fiji Islands and Australia, and have not come for the wedding because it would take them five weeks of steady travel.

Bride to Wear an Old Veil.

The bride's wedding dress is a new one, but the handsome veil that she will wear was worn first by Mrs. Wentworth Field almost fifty years ago, and later by the former Anna Wrenn when she became Mrs. Darrow B. Fulton. Mrs. Fulton is lending the veil to today's bride, who also will carry a prayer book that belonged to the bridegroom's maternal grandmother, Mrs. Patrick Healy.

At the wedding breakfast and reception following in the home of the bridegroom's parents, Mr. and Mrs. Stuyvesant Peabody, Miss Metzger will carry a bouquet of orchids.

Miss Judy Butler, cousin of Mr. Peabody, will attend his bride as maid of honor, and Stuyvesant Peabody Jr. will be best man. The new Mr. and Mrs. Peabody will leave by motor this afternoon for Palm Springs, Cal., and San José, Cal., where they will make their home.

Another cousin of the bridegroom's, the former Miss May Stillwell, was married in London recently to Lawrence Gardner.

Miss Dorothy Stirling will give the wedding reception following the marriage of her ward, Miss Fiske, and young Mr. Smith, son of Mr. and Mrs. William Benjamin Smith of Lakewood, O. The bride is the daughter of the late Dr. and Mrs. Isaac P. Fiske of Hartford, Conn., and for the last four years she has been making her home with Miss Stirling, a first cousin of the late Mrs. Fiske.

Miss Elinor Elaine Knoche will be maid of honor for her former schoolmate, and the bridesmaids will include Miss Janet Gregory, niece of Miss Stirling; Miss Evelyn Shuman, Miss Frances Armstrong of Washington, D. C., and Miss Caroline Schmidt of Port Chester, N. Y.

Howard Laundy of Lakewood will be best man, and ushering will be C. Miles MacDonald Jr., Raymond E. Durham Jr., Paul Farver of Lakewood, and John Taylor of Toledo.

The wedding service will be read

[Continued on page 17, column 1.]

Front Views and Profiles

By June Provines

Milkman—
Oblivious—
Engagement—
Notes—
Coincidence.

BELATED New Year Note. The milkman who delivers milk along Wesley avenue, Evanston, went on his rounds New Year's morning wearing tails, a white tie, and other accessories to formal attire, with the exception of a silk hat, for which he had substituted a cap. Probably in deference to the low doorways of his milk truck.

* *

A FINE example of that concentration and obliviousness to surroundings only a child or a genius can manage was the little girl who was sprawled in the center of a loop department store aile during the noon shopping rush. Shoppers, hurrying by, nearly stepped on her as she lay there, with an umbrella, her own coat, and several packages on the floor beside her. She lay flat on her stomach, chin resting on her hands, her attention completely taken up by the funnies she was perusing.

* *

JANUARY engagement note. Mr. Winner of 4414 North Drake avenue and Miss Superfine of 21 North Lorel avenue.

* *

SATURDAY Notes from the Friday Cuff. There is much borrowing back and forth of the book written by a Chicagoan and published in November, which has easily recognizable personalities in the cast of characters, because all the copies have been bought up from the booksellers and the plates have been destroyed. Some of those who have recognized themselves in the tale now call each other by their book names. And one woman has penciled in the front of her copy the real and fictitious names of the characters. The author uses a pen name, too—**Arthur Walcott,** but the Arthur is not fictitious. . . . **Dorothy Aldis'** new book—listed for spring publication—is called "Time at Her Heels," and the action takes place in one day. . . . **Diantha Pattison,** who plays the competent secretary in "First Lady," looks strikingly like **Mrs. Simpson,** while **King Calder,** of the same cast, is a ringer for **Prince Edward.** He played the rôle of the then prince of Wales in "As Thousands Cheer." . . . When **Mr.** and **Mrs. Byron S. Harvey** go to Palm Springs later in January for a stay of some weeks they will stop at the Desert inn, where the head chef, Wong, was cook in Mrs. Harvey's family for many years. He was cook when she was a child, and later when she took her own children home to visit. He goes to China frequently, where he has a farm and a wife and child, for what she calls his sabbatical year. . . . **Sophie Tucker's** charm bracelet has coronation symbols dangling from it, crowns and orbs and such. . . . There is an exhibition of duplicates of the British royal crowns and symbols at a State street department store, by the way, including the three swords the pope sent to Henry VIII. . . . Two beautiful redheaded women, with beautiful voices, **Mrs. Merrill Hubbard** of Lake Forest and Dr. **Albert Nolte's** wife, **Shirley,** whose friends hope she will make her concert début next year.

* *

DEPARTMENT of minor coincidences. **The Rev. A. M. Elliot** and **Mrs. Elliot** went into a railroad diner on their way to Florida and were seated at a table for two. Picking up a card that was lying on the table, they read: "Mr. and Mrs. James R. Elliot, Chicago, en route to De Land, Fla. Car No. 94, Reservations 1 and 2. The A. M. Elliots, it so happened, also were on their way to De Land, Fla. They were in Car 96, Reservations 11 and 12. No, they didn't meet.

Robert Wood and Houston Girl Engaged

The engagement of Miss Elizabeth Neville of Houston, Tex., to Robert Whitney Wood II., son of Gen. Robert E. Wood and Mrs. Wood of Highland Park, was announced last night at a party held in Houston by Miss Neville's parents, Mr. and Mrs. Edwin L. Neville.

Mr. Neville is a Houston banker. Gen. Wood is president of Sears, Roebuck & Co.

Miss Neville was graduated two years ago from Vassar college and made her debut last October. Her fiancé attended the Los Alamos ranch school in Arizona and was graduated from West Point in 1935. He resigned his commission and is now employed by the Humble Oil company in Houston.

Mr. Wood's sister, Miss Mary Wood, attended the party in honor of the engaged couple.

Anne Perlitz Engaged to Henry P. Baby.

The Perlitz family in Houston, Tex., gained its first Chicago link a few years ago when the Joseph W. Cremins' daughter, Noel, was married to Robert H. Perlitz. The family will become even more connected with Chicago when Henry Prindiville Baby brings Miss Anne Louse Perlitz to Chicago as his bride. Miss Perlitz's father, Charles A. Perlitz, gave a tea at home to announce the engagement of his daughter to the son of Mr. and Mrs. Harry James Baby of Chicago.

Mrs. Baby and her son are visiting in Houston now. The romance between Miss Perlitz and Mr. Baby started in Washington about the time that Mr. Baby was graduated from Georgetown university. Miss Perlitz attended Notre Dame in Baltimore and the Rice institute in Houston. No date has been set for the wedding.

Mrs. Robert Perlitz and her baby daughter are visiting Mr. and Mrs. Cremin. Mr. Perlitz will join his family later this month to take them back to Texas. Miss Florence Cremin was at home for the Christmas holidays, but she has returned to Colorado.

WEDDING

A wedding of interest to Chicagoans is taking place today in Plainfield, N. J., where Miss Margery Delano Robinson, daughter of the Rev. and Mrs. Alson H. Robinson, will become the bride of Lawrence Walker Collins Jr., son of Mr. and Mrs. Lawrence Walker Collins of Evanston and Rock Pool, Littleton, N. H. Miss Mary Stevens is to be the maid of honor, and the bridegroom's brother, George Mason Collins, will be best man.

Chrysler Takes Modern Art as Part of the Day

Youthful Collector Guest at Exhibition.

BY BETTY BROWNING.

Walter P. Chrysler Jr. finds nothing remarkable in being one of the country's most enthusiastic art collectors as well as president of New York's Chrysler building.

The 27 year old connoisseur of modern art, slight and dapper in his frock coat, disclosed yesterday at the Arts club's tea, opening an exhibition of works from his collection, that he takes collecting as much in his stride as signing tenants to leases. "It's all part of one's intellectual equipment," he remarked with a shrug.

As for his collection of Picassos, Bracques, Chiricos, and others equally difficult for the novice to comprehend, they are "basically—or nearly so—abstract," to quote from three closely written pages that Mr. Chrysles brought forth in response to questioning. "Prepared on the train last night to be ready for the press," he explained with a deprecating wave of the hand. "I thought it would be easier to understand this way."

Abstract art is the true art, is Mr. Chrysler's thesis. To quote again, "Creative result is inventive and does not strive to adulterate itself into a superfluous resemblance to a natural object." And again, "The intellectual is not the epitome of resemblance but the antithesis."

With unfailing aplomb Mr. Chrysler received the comments and congratulations of scores of women on his collection. He commented jauntily that "this sort of thing is refreshing," and even managed a smile when one woman said, "I do admire your paintings, Mr. Chrysler, but I must speak of your trousers, too—they're so English with those lovely stripes."

The same sense of humor is shown in the introduction which Mr. Chrysler wrote to the catalog of the exhibition. He recounts how he began his collection at 14 when he bought a Renoir nude on vacation from Hotchkiss, only to have an irate schoolmaster destroy the work.

Mr. Chrysler frequently has been mentioned in the press and in magazines as one of America's ten most eligible bachelors.

A CRITIC'S ESTIMATE

BY ELEANOR JEWETT.

The Walter P. Chrysler Jr. collection of modern paintings went on exhibition yesterday in the Arts club. It is a perplexing and confusing show. It does not introduce much of novelty to us, but it accents by the quantity of modern works shown those features of modernism which one had thought decently buried in this year of grace.

It is not so long ago, perhaps six years, that we were greeted by multiple Picassos, Braques, and Chiricos in various advanced galleries. The Chester Johnson gallery, the Arts club and the Art institute set us riddles consistently.

Books were written explaining modern art. Its practitioners went through periods and Picasso, in particular, was dated by definite adjectives. No one who knew anything could confuse a "Blue Period" Picasso with a "Red" or a cubistic Picasso. Chirico drove along on a more level keel, immersed in his Virgilian fixation. Chirico is famous for his classical complex which is illustrated to a gratifying extent in Mr. Chrysler's collection.

Braque won a reputation of being a gay dog when abstractions were in question and he lives up to the reputation in several of the canvases bearing his name at the Arts club; but he also painted many solid and intelligible still life arrangements and the proof of this rather lets him down from the pinnacle of mystic modernism to which his confrères attained.

Besides these three distinct groupings of pictures in the installation, there is a series of modern conceptions by individual painters. Joan Miro paints a back-of-the-looking-glass sort of a country in his two compositions, one of them agog with inquisitive and curious bugs and the other a practical demonstration of the pictorial qualities of colored gravel and spilled ink.

Helion is extremely clever in his manipulation of sheets of tin, and Piet Mondrian gives the ultimate in nonresistant painting in his "Composition," a tidy and neat layout, undoubtedly ravishing in the eyes of those seeking simplicity.

Gertrude Stein is the most satisfactory person one can think of to write a proper criticism of this exhibit. The paintings clamor to be interpreted in her peculiar manner. Armed with a Stein lexicon of modern art, the confusing improbabilities of this show might vanish; not possessing the proper key, however, we must confess that our head still spins with trying to figure out why these pictures were painted.

The exhibition will continue to Jan. 31.

THROUGH THE LOOKING GLASS

[TRIBUNE Studio Photos.]

A new hair style will get you off to a peppy and better looking start in this new year. There's nothing quite like a different coiffure to make you feel like a different woman. Above is a hairdress designed by a Chicago artist which combines style and simplicity in admirable fashion. It has a diagonal part, with a halo roll framing the face on the left and soft curls along the hairline on the right. It's a youthful coiffure and a versatile one—as good with the office frock as with your best bib and tucker.

ELEANOR NANGLE.

For information about this hairdress telephone Eleanor Nangle, Superior 0100.

ENGAGEMENTS

Mr. and Mrs. Clarence Morgan of Wilmette announce the engagement of their daughter, Claredys, to John David Hench, son of Mr. and Mrs. Horace B. Hench of Hinsdale. Miss Morgan attended the university school for girls and the National College of Education. Mr. Hench attended Purdue university and the University of Chicago.

Mr. and Mrs. Victor Lindquist announced the engagement of their daughter, Lycke, to Robert Wright Graham at a dinner at home in Lake Forest last night. Mr. Graham, who also lives in Lake Forest, is the son of Mr. and Mrs. Robert Thomas Graham of Toronto, Canada.

Gilbert's Spacious Home Sold to Miriam Hopkins

Hollywood, Cal., Jan. 8.—(AP)—The late John Gilbert's spacious home has been purchased by Miriam Hopkins and will be completely redecorated, she said today.

* *

Cameo Salon Ball.

The annual grand ball of the Cameo salon for the benefit of its philanthropic fund will be held at 9 o'clock this evening in the former Cyrus McCormick mansion, 50 East Huron street.

Helen Jepson, Opera Star, Will Appear in Movies

Hollywood, Cal., Jan. 8.—[Special.]—Helen Jepson, grand opera soprano, has been signed by the Grand National Films to be starred in musicals.

* *

Museum Tours.

"Primitive Musical Instruments" will be the subject of the free guide lecture tour at 3 o'clock Monday at the Field museum. On other days at the same hour the tours will be: Tuesday, "Ancient and Modern Man"; Wednesday, "Moon, Meteorites, and Minerals"; Thursday, a general tour of anthropological, botanical, geological, and zoölogical exhibits, and Friday "The Plant Family."

* *

Le Cenacle to Meet.

Le Cénacle will meet at 3 o'clock today at the Webster hotel. Mrs. James L. Rippey is president.

THE KOMISS CO.
Saturday Clearance

At Almost Half Price!
GAINSBORO FROCKS
THAT WERE $15
$8.95
The savings in this sale are like pennies and dollars from heaven! Afternoon, Daytime, Dinner and Party Dresses! Even Formals! Jackets! Tunics! Short sleeves! The vogue in fabrics, colors and details.
DRESSES Formerly $25 $12.95
DRESSES Formerly $35 $16.95
FORMALS INCLUDED
The KOMISS Co.
100 NORTH STATE—COR. WASHINGTON

ROTHSCHILD VALUE BASEMENT
for maximum value—center for the thrifty

This dress in sizes 12 to 18
MORLEY DRESSES
$6.95
A navy bolero with print blouse and print trim—it's Morley's answer to the spring cry for navy and navy prints—just one of a myriad of new spring styles, equally tempting
Other dresses to $15 in sizes 12 to 44; half sizes 18½ to 24½
Maurice L Rothschild
State at Jackson

ROTHSCHILD VALUE BASEMENT
for maximum value—center for the thrifty

1937 MORLEY TAILORED SUITS
of fine men's wear worsteds at
$10
you'd expect to pay twice $10
All we need say is—it's a value that's utterly, utterly matchless—every type of weave, every color, double or single breasteds, sport or plain backs.
Sizes 12 to 20—women's sizes 38 to 44
● Covered zipper skirt openings
● Pleated skirts
● 4 inch hems; wide seams
● Fine men's wear fabrics
● Soft canvas fronts
● Linings guaranteed for life of suit
VALUE BASEMENT
Maurice L Rothschild
State at Jackson

KERMANS MICHIGAN AVENUE
special!
for Saturday only!
Black Persian Fur Coats
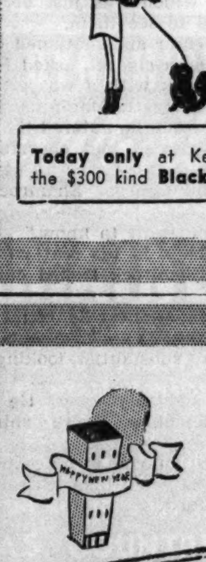
The $400 kind $295
FUR PRICES are shooting sky high. After these are sold it will be practically impossible to secure more to sell at this LOW PRICE! Choose early. Swagger or fitted styles!!
Today only at Kermans, a limited number the $300 kind Black Persian Coats to sell at 195.00

KERMANS MICHIGAN AVENUE
special!
63 gorgeous
Silver Fox
trimmed coats, Saturday only!

The $125 Kind 79.75
Such a wealth of fine Silver Fox and superb workmanship are rarely found at this one-day price. What a SALE!
One Day Price! Richly fur trimmed coats with Fox, PERSIAN, Raccoon. Regularly 65.00 to 85.00. TODAY ONLY........................ 55.00

The Man on the Blue

[Copyright: 1937: By Luke Short.] **By Luke Short**

SYNOPSIS.

Shamrock Ireland, wanted for shooting a town marshal in self-defense over a card game, reaches Arizona on his Blue and saves the life of Sherif Lobell, who is about to be shot by a girl, Nancy Hyatt. The Hyatts—Nancy and her brother, Mayo—have lost their ranch, the Double Diamond, to the bank. Mayo has threatened to kill any man who serves him with a dispossess. Because Shamrock believes it was Mayo who betrayed the man who brought him up, he accepts the dangerous task of serving the papers. He confronts Mayo at his ranch and learns he has misjudged him, but Nancy scorns him. She tried to shoot Lobell to save her brother, paroled on good behavior, from killing him. Shamrock bullies Lobell into appointing him deputy sherif. He convinces the Hyatts he is with them and persuades Mayo to leave the ranch till they can investigate. Shamrock rescues Maginnis, a young stable boy, wanted, according to Lobell, as a killer. The lad tells Shamrock that Lobell had conspired to have his father lynched because of a gold claim he'd found that Lobell was after. Shamrock sends the lad to Mayo's hiding place, then goes to call on the banker, Gillespie, for further information, and finds him killed. Lobell has planted Hyatt's keys in the bank's vault. A posse is formed to capture Mayo as the banker's murderer. Shamrock gallops off to warn Mayo. They piece together Lobell's villainy. Lobell wanted the ranch for water power to work the gold. Gillespie had double-crossed Lobell, so Lobell murdered him. Shamrock trails two of Lobell's men and is captured. Hyatt and Maginnis, following Shamrock, are also caught. Nancy and Scott, an honest rancher, arrive. The three are taken to jail. A mob collects intent on lynching them. Shamrock frightens Freed, their guard, into giving up the keys, then gains Scott's aid in helping him prove their innocence. They set fire to the office, the jail being adobe, won't burn. Shamrock hides in a desk, and Scott has the desk carried outside. Shamrock, with Scott, enters the room where Lobell is testifying at the banker's inquest. He bluffs Lobell into thinking Freed has given him away. Lobell tries to escape. Shamrock follows him and kills him. A box with the bank's money is beside him.

INSTALMENT XLVIII.
THE NEW SHERIF.

The crowd had been calmed by their wait, and when Scott and the jurymen came up, it gave way for them. Scott saw Nancy in the crowd and he called her to them. Then the doctor began to speak, talking in a calm tone, prompted occasionally by Nancy, telling them that the sherif had confessed by his flight and by the bank notes which he had on him when he was killed. He was ringed by the jurymen. All the while he was talking the timbers of the office were burning themselves out, and the crowd listened earnestly.

Shamrock heard part of it from the corner, and when he was certain that the mob would listen, he skirted the crowd and headed toward the stables. He flattened himself against a store watching.

It was Harmer that broke through first, and he started for the stables. Shamrock stepped out of the shadow beside him, gun in hand.

"Want to get lynched?" he drawled.

"God! Don't say anything," Harmer pleaded hoarsely, looking back at the listening mob only a few feet away. "I'll go—anywhere." Shamrock took his guns and together they stepped back in the shadow of the store.

George was the second, and when he was free of the crowd he began to run for the stables when Shamrock's drawl hauled him up short.

"You, too, mister."

George stopped on the sidewalk and looked at Shamrock and Harmer. He stood utterly still, six feet away, staring.

"Will you take it from me or from the mob?" Shamrock asked.

"I—I give up," George said hoarsely. "Only don't let that mob touch me!"

"Come over here."

George stepped in the doorway and Shamrock disarmed him. Then they watched the mob listening to the doctor. Suddenly a murmur ran through the crowd, followed by a few hoarse cheers.

Then the mob broke and four men ran across the street to a store. In a moment they returned with shovels and crowbars. The crowd cheered them, but this time there was a different note in the mass voice, a note of applause, of relaxed tension, of praise.

The doctor and Scott and Nancy had conquered.

Shamrock smiled a little. To Harmer he said: "Go tell one of those kids on the edge to bring Scott over to the hotel."

"What if they——" Harmer began, but Shamrock prodded him out on the sidewalk.

"We want to put you in office."

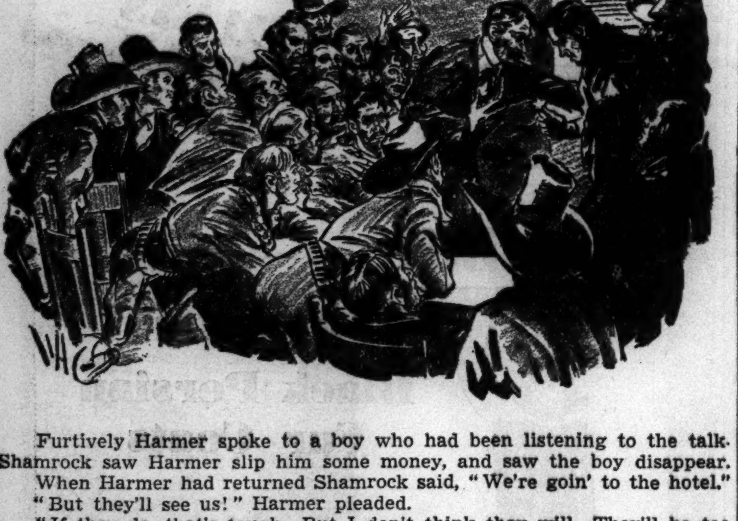

Furtively Harmer spoke to a boy who had been listening to the talk. Shamrock saw Harmer slip him some money, and saw the boy disappear.

When Harmer had returned Shamrock said, "We're goin' to the hotel."

"But they'll see us!" Harmer pleaded.

"If they do, that's tough. But I don't think they will. They'll be too busy watchin' the jail. Now step out. Walk straight, you two coyotes. I'm right behind you."

Side by side Harmer and George stepped out and walked around the corner. Shamrock, hand on gun, fell in behind them. The crowd, as he predicted, was busy watching a crew of men shovel a path through the glowing embers of the office to the steel door which was just beginning to lose its red hot color. Not one person turned to see them.

At the hotel Shamrock sat down in a lobby chair and motioned George and Harmer to seats opposite him. Then he rolled a cigaret, asked Harmer for a match, got it, lighted his smoke, and sat back with a weary sigh of satisfaction. Scott wasn't alone when he came. Hyatt, Maginnis, Nancy, and a dozen of the older ranchers were with him when he entered the lobby.

Shamrock smiled when he saw Maginnis, grimed and cheerful, and Hyatt, his face serene and happy.

Scott smiled, too, when he saw Harmer and George. Shamrock was standing now, and he indicated the two.

"That cleans it up. They'll tell you what you want to know."

Firmly but gently Scott shoved Shamrock back in his seat while the others drew up chairs or stood around them. Shamrock looked curiously from one to the other.

"This is a massmeetin' of the big ranchers of Jicarilla county, Ireland," he announced by way of explanation.

Shamrock nodded warily. They were sober, substantial looking men, who studied him with quiet regard.

"Maybe I can speak for them," Scott said, suddenly sober. He looked at Hyatt. "We've been damn fools, Mayo. The lot of us. We're behind you now to a man."

Then he turned to Shamrock. "We want to put you in office to serve out the rest of Lobell's term—after which we hope you'll take it again."

Shamrock shook his head and looked uncomfortable.

"Will you take it?"

"Thanks. I reckon not."

"Why not?"

"Well, I—I can't, that's all. I'm hittin' the trail tonight."

"Is it that marshal in Montana?" Scott asked suddenly.

Shamrock looked over at Nancy, his face cold but his eyes curious. Her eyes were steady, unblinking, pleading.

Then to his utter amazement she said distinctly, "I want you to, please."

Shamrock swallowed and looked back at Scott.

"Is it the Montana marshal?" Scott repeated.

Shamrock looked over the group warily, then nodded.

"Was it a fair fight?" Scott asked.

Shamrock's eyes blazed. "He cold-decked me, then when I caught him, he accused me of it and went for his gun."

"Any witnesses?"

"Plenty."

Scott scowled. "Why did you run then?"

"I was sick of the place," Shamrock said. "I wanted to hit the trail. I didn't want to stop to argue it out."

Scott turned to the men in the group. "We can petition the governor not to honor the extradition papers until all witnesses are accounted for and their stories recorded, can't we? Remember, it's only a town marshal, so the federal government won't step in."

"He was deputy United States marshal," Shamrock said.

Scott turned to him. "Who said so?"

"Lobell."

Scott laughed softly. "I reckon that's the only thing he ever said you didn't doubt, Ireland. The poster was in the drawer of the desk—filed for future reference. It offered a thousand reward for you. You killed a town marshal."

Shamrock cursed softly.

"We don't propose to be cheated out of a sherif by a crooked accusation like that," Scott said with a grim good humor. "There isn't a man in this crowd that's got the sense he was born with, or all this wouldn't ever have happened. From now on we watch our sherifs—beginnin' with you, Ireland. Will you take it?"

[Concluded Monday.]

GASOLINE ALLEY,—DUMPING THE SURPLUS

Best to Keep Mother-in-Law Out of Home

BY DORIS BLAKE.

[Copyright: 1937: By The Chicago Tribune-N. Y. News Syndicate, Inc.]

"We intend to be married shortly. Like all married couples, we hope and crave to be alone in our own little home. The problem is his mother. To me, she is more than a problem as things now stand. A hopeless barrier, as I see her.

"Bill's mother, let me explain, has everything a woman of her age can possibly want. She can do whatever she pleases, being a widow with some means. She goes away every week-end the year around. She attends dances, as she really is young looking to be my intended husband's mother. She is healthy, able bodied, well educated and fit enough for any job. But, if you mention work to her, it is like giving her a good slap in the face. She pouts for days and argues that she has plenty to do at home, or how the work suggestion hurts a woman who has put in as many years as she has raising a son.

"Luckily, Bill feels the same as I. That there isn't a chance in Hades if we take his mother in, as she is planning. But on attempting to break the news to her we both sag in the middle and can't go through with it. I tell him it is his job to break the news to her. He agrees, but says every time he gets the speech prepared, the words stick in his mouth and he sits there letting her go on planning what she'd send to storage and what she'll bring into our home.

"I know that after she does learn the bad news that she'll bear me a hatred she'll never get over. I'm willing to take the chance, as I care for her son deeply and won't take a chance on losing him with her perpetually around. I never have quarreled with the woman, but know that the tiniest match would start a fireworks display that could be seen around the world. I know, if I let her come, I would be separated inside of two years, if not before. Have you any advice for the likes of me, Miss Blake?" STELLA.

Stick to your guns, Stella! One skirmish now will prevent a future of warring. Besides, you have the grip-hold on the situation right now, which you'd lose once the woman got in as your legal mother-in-law. If you have to tell the woman yourself, tell her. Tell her you'll do everything under heaven to preserve friendly relations, but she can't live with you. Be adamant about it. Firm. Unyielding.

As for Bill's mother, if she had the brains with which she was born, she'd see the justice of this request. If she had that much brains she wouldn't have to be asked to keep to her own nest and let the young fledglings work out their own careers.

* *

Municipal Art League.

The Municipal Art league will tour the exhibit of German art at the Art institute at noon today following a program in the clubroom of the institute. Eugenia Glamen and Donald Hunter Post will speak, and Elton Breckenridge will conduct the tour.

MOTION PICTURES DOWNTOWN

Opens Today at 10:30 a.m. WHERE DO THEY COME FROM? WHERE DO THEY GO? BLASTING THE WOMAN RACKET WIDE OPEN! "MISSING GIRLS" First Showing with ROGER PRYOR MURIEL EVANS. G-Guns Bark in Protection of America's Womanhood. she... Came from a Small Town and Vanished Over Night! she... MET A GUN-MAN and AND THE WRONG PEOPLE! she... FOUND THAT PLAYING WITH FIRE IS OFTEN COSTLY! —ON STAGE— Vaudeville and Revue! DON ZELAYA, KELLER Sisters and LYNCH, Wells, Winthrop and Stanley, DICK AND LEOTA NASH, The Walkmirs, Verne Buck Sweethearts. STATE-LAKE 25¢ to 1pm · Late Show ·

WOODS "LIBELED LADY" Wm. Powell, Myrna Loy, Harlow, Spencer Tracy. LaSalle Jane Withers in "PEPPER"

LAST 6 DAYS! Late Show 10:30. HELD OVER! 2ND & FINAL WEEK. Lily PONS, Jack OAKIE, Gene RAYMOND "THAT GIRL FROM PARIS" OPENS 9:45. Price Changes 1 & 5. PLUS ALL-NEW STAGE SHOW BEN MARDEN'S "RIVIERA FOLLIES" BROADWAY CAST OF 50 24—LOVELY GIRLS—24. RKO PALACE RANDOLPH AT LA SALLE

"Excellent . . Delightful." MAE TINEE. 3RD & FINAL WEEK! Glorious Screen Version FLOTOW'S OPERA "MARTHA" (LETZTE ROSE) Eng. Titles. 35c to 6:30 P. M. Late Show 10:15. SONOTONE Cont. Noon to Midnite—66 E. Van Buren

MONROE MONROE & DEARBORN 15c 8:15 a.m. to 6:30 p.m. WARREN WILLIAM—JOAN BLONDELL 2 Features—"STAGE STRUCK" WM. BOYD "Hopalong Cassidy Returns"

CLARK CLARK & MADISON 15c, 7:45 A. M. to 6:30 P. M. GLADYS GEORGE—ARLINE JUDGE "VALIANT IS THE WORD FOR CARRIE" Midnight Show—Last Feature 12:30

ORPHEUM State Street at Monroe. Late Show Starts 11 P. M. Freddie Bartholomew, Jackie Cooper, Mickey Rooney "DEVIL IS A SISSY"

Subscribe for the Tribune

MOTION PICTURES DOWNTOWN

World PLAYHOUSE 410 S. Mich. Ave. Cont. 11:45 A. M. to Midnight—35c to 6:30. 2ND BIG WEEK! At last—You can see the Picture the Whole World is talking about ECSTASY. An Artistic Experience! Only for Adults

WEST

BALABAN & KATZ WONDER THEATERS

MARBRO Open 1:15 Late Show 11. 2 FEATURES! BORN TO DANCE Eleanor Powell with JAMES STEWART, VIRGINIA BRUCE, BUDDY EBSEN plus MAD Holiday EDMUND LOWE, ELISSA LANDI, TED HEALY

PARADISE Mat. 1:30-6 Late Show 11. 2 FEATURES. JACK BENNY, BOB BURNS, BURNS & ALLEN, MARTHA RAYE "BIG BROADCAST OF 1937" PLUS MAE WEST Go West Young Man RANDOLPH SCOTT

SENATE Madison & Kedzie—2 HITS 'ACCUSING FINGER' Plus Jean Arthur, "Adventure in Manhattan"

Central Pk. 3535 Roosevelt—2 HITS 'Man Who Lived Again' Jean Arthur, "Adventure in Manhattan"

MANOR North & Central. 2 Features "Don't Turn 'Em Loose" Plus "ALL-AMERICAN CHUMP"

STATE 5814 W. Madison—2 FEATURES "ALL-AMERICAN CHUMP" Plus Jean Arthur, "Adventure in Manhattan"

B'DWAY Strand 1641 W. Roosevelt 2 FEATURES Jean Arthur—"ADVENTURE IN MANHATTAN" & Stuart Erwin—"ALL AMERICAN CHUMP"

JOY Roosevelt & Ashland—2 FEATURES Robert Young—"LONGEST NIGHT" Don Ameche, Loretta Young—"RAMONA"

BYRD Cicero and Madison—OWL SHOW 2 Features—"Girl on Front Page" & "VALIANT IS THE WORD FOR CARRIE"

CRAWFORD 19 S. Crawford—OWL SHOW 2 Features—"Stage Struck" & "VALIANT IS THE WORD FOR CARRIE"

AMERICAN 8 N. Ashland—2 FEATURES "DON'T TURN 'EM LOOSE" LEO CARRILLO—"THE GAY DESPERADO"

WEST END 121 N. Cicero—2 FEATURES Jane Withers—"PEPPER" Dick Powell, Joan Blondell—"STAGE STRUCK"

AVENUE Cicero at Jackson—2 Feats. Joel McCrea, Joan Bennett "TWO IN A CROWD" and "ROSE BOWL"

MADLIN 1910 Madison—Double Feature "GHOST PATROL" Patricia Ellis—"DOWN THE STRETCH"

LEXINGTON 2 715 S. Crawford —FEATURES— 2 "King of the Royal Mounted" & "Longest Night"

MOTION PICTURES NORTH

BALABAN & KATZ WONDER THEATERS

UPTOWN Mat. 1 to 6 Lt. Show 11 P. M. 2 FEATURES! BORN TO DANCE Eleanor Powell with JAMES STEWART, VIRGINIA BRUCE, BUDDY EBSEN plus MAD Holiday EDMUND LOWE, ELISSA LANDI, TED HEALY

GRANADA Sheridan-Devon Late Feat. 11:15 2 HITS BING CROSBY 'PENNIES from HEAVEN' 'CHARLIE CHAN at the OPERA' Warner Oland—Also "Donald Duck and Pluto"

RIVIERA Broadway-Lawrence 1ST SHOWING 2 HITS MARTHA RAYE SHIRLEY ROSS 'HIDEAWAY GIRL' 'JUNGLE PRINCESS' Dorothy Lamour Ray Milland Also "DONALD DUCK AND PLUTO" Cartoon

CENTURY Clark-Diversey, BELMONT Lincoln-Ashland: 2 Hits MAE WEST "Go West Young Man" Plus JOE E. BROWN "POLO JOE" Extra, Century Only: "MARCH OF TIME"

NORTOWN Western-Devon. 2 Features. Joe E. Brown, "POLO JOE" Plus WALLACE BEERY Hit, "OLD HUTCH"

NORSHORE Howard-Clark. 2 Features. "Man Who Lived Twice" and Jack Benny, "BIG BROADCAST OF 1937"

PANTHEON Sheridan-Wils. 2 Features "Accusing Finger" Plus JEAN ARTHUR, "Adventure in Manhattan"

LAKESIDE 4728 Sheridan. 2 Features Powell-Loy-Harlow-Tracy "LIBELED LADY" & "Girl on Front Page"

COVENT 2653 N. Clark. 2 Features Powell-Loy-Harlow-Tracy "LIBELED LADY" & "The Longest Night"

JULIAN 918 Belmont—MAT. DAILY "UNDER FALSK FLAGG" Swedish Film—English Titles

SHERIDAN 4038 Sheridan—OWL SHOW 2—FEATURES MAE WEST, "GO WEST, YOUNG MAN" and JOE E. BROWN, "POLO JOE"

VOGUE B'dway & Grace—OWL SHOW 2 FEATURES—NINO MARTINI "GAY DESPERADO" & "ACCUSING FINGER"

MODE 3912 Sheridan—OWL SHOW 2 FEATURES—Dick Powell "Stage Struck" & "Valiant Is the Word for Carrie"

400 6746 Sheridan—OWL SHOW 2 FEATURES—Cary Grant, "WEDDING PRESENT" & Janet Gaynor, "LADIES IN LOVE"

DEVON 6225 Broadway—OWL SHOW 2 FEATURES—"15 MAIDEN LANE" & "DON'T TURN 'EM LOOSE"

BIOGRAPH 2433 Lincoln—OWL SHOW 2 FEATURES—"WEEK-END MILLIONAIRE" & "LIBELED LADY"

DAVIS 4614 Lincoln—OWL SHOW 2 FEATURES—Jane Withers "PEPPER" & "Valiant Is the Word for Carrie"

No.CENTER 4037 Lincoln—Owl Show "GAY DESPERADO" & BRUCE CABOT, "DON'T TURN 'EM LOOSE"

BUCK'M 3319 N. Clark—Owl Show 2 Features—"ALL-AMERICAN CHUMP" & "ADVENTURE IN MANHATTAN"

ARGMORE 1040 Argyle—Owl Show 2 FEATURES—John Boles "CRAIG'S WIFE" & "MAGNIFICENT BRUTE"

VIC Sheffield & Belmont—2 FEATURES JANE WITHERS, "PEPPER" Dick Powell, Joan Blondell, "STAGE STRUCK"

LINCOLN 3164 Lincoln nr. Belmont Mat. Price 1 to 6:30 P. M. DOUBLE FEATURE JOAN BENNETT—CARY GRANT "WEDDING PRESENT" Race Track Drama—PATRICIA ELLIS "DOWN THE STRETCH" Delicious Candy Bars Free to Kiddies

ADELPHI 7074 N. CLARK 2 FEATURES 100% Technicolor! LORETTA YOUNG DON AMECHE "RAMONA" & Robt. Young, Ted Healy, "Longest Nite"

PLAZA 308 W. NORTH DOUBLE FEATURE Stuart Erwin Patsy Kelly "PIGSKIN PARADE" Lee Tracy—"WANTED: JANE TURNER"

HOWARD Howard St. 'L'—Free Parking Open 1:30—Two Features Joel McCrea—"ADVENTURE IN MANHATTAN" Bruce Cabot, Lewis Stone, "Don't Turn 'Em Loose" Extra: OUR GANG Comedy, "Bored of Education"

RIDGE Devon at Clark—Two Features Doors Open at 1:30 P. M. Jane Withers, Irvin S. Cobb—"PEPPER" Edm. Lowe, Gloria Stuart—'Girl on the Front Page'

ROSEWOOD 1823 MONTROSE Mat. Dly. 2 Features Last Complete Show Starts 11:30 P. M. "WEDDING PRESENT" and "RAMONA" in Color

DE LUXE 1141 Wilson—Mat. Pr. to 6 2 Outstanding Features Gladys George—"Valiant Is the Word for Carrie" Jane Withers—"PEPPER"

CALO 5400 N. CLARK 2—BIG HITS—2 Jane Withers, Irvin S. Cobb—"PEPPER" Dick Powell, Joan Blondell—"STAGE STRUCK"

CINEMA KAY FRANCIS ROLAND YOUNG "GIVE ME YOUR HEART"

GOLD COAST 15c CLARK AND NORTH Warren William—"CASE OF VELVET CLAWS"

BUGG 2 Features—James Clark James Dunn, "Hearts in Bondage" Patricia Ellis—"DOWN THE STRETCH"

WINDSOR 1225 N. Clark. Open 1:30 JOEL McCREA, JEAN ARTHUR—"ADVENTURE IN MANHATTAN"

DEARBORN 40 W. Division. Op. 1:30 WILLIAM POWELL MYRNA LOY in "EVELYN PRENTICE"

LAKE SHORE 3175 Broadway—Matinee Double Feature "RAMONA" & "SWORN ENEMY"

BRYN MAWR 1125 Bryn Mawr at "L" Station—Drs. Op. 1 P. M. Joan Blondell, Dick Powell—"STAGE STRUCK"

SOUTH

HIGHWAY 63rd & Western—Open 1:30 2 FEATURES—Dick Powell Frank McHugh, Joan Blondell—"STAGE STRUCK" Jane Withers, Slim Summerville—"PEPPER"

MARQUETTE 63d & Kedzie—Op. 1:30 2 Features—Binnie Barnes Victor McLaglen—"MAGNIFICENT BRUTE" Ed. Lowe, Gloria Stuart—"Girl on the Front Page"

CHELTEN 79TH & EXCHANGE 2 Feature Attractions Victor McLaglen—"MAGNIFICENT BRUTE" John Boles, Rosalind Russell—"CRAIG'S WIFE"

E. A. R. 2 6839 Wentworth—Park Free —BIG PICTURES— 2 JOHN BOLES, Rosalind Russell, "CRAIG'S WIFE" Loretta Young, Simone Simon, "LADIES IN LOVE"

MICHIGAN 110 E. Garfield—2 FEATURES "MAGNIFICENT BRUTE" & Powell, Loy, Harlow—"LIBELED LADY"

RAY 2638 E. 75th. Op. 1:30. 2 Hits R. Scott, "Last of the Mohicans" Alice Faye, A. Menjou—"SING, BABY, SING"

COMMERCIAL 9150 Commercial. Op. 11:30 MARION DAVIES CLARK GABLE, "CAIN AND MABEL"

MOTION PICTURES SOUTH

WARNER BROS. THEATERS

AVALON 79th-Stony Free Parking Open 1:15—Last Show 10:40. Two of Mae Tinee's "Six Best" selections of the month on the same program! 2 BIG FEATURES "WE WHO ARE ABOUT TO DIE" PRESTON FOSTER, ANN DVORAK "3 MEN ON A HORSE" FRANK McHUGH, JOAN BLONDELL, GUY KIBBEE, ALLEN JENKINS

CAPITOL Open at 1 P. M. Last Show Starts 10:20. 79th-Halsted Free Parking Another Grand Combination! 2 FEATURES 2 Triumphant Return of WILLIAM POWELL KAY FRANCIS 'ONE WAY PASSAGE' WALLACE BEERY "OLD HUTCH" ERIC LINDEN CECILIA PARKER

STRATFORD 715 West 63rd St. Late Show 10:45 P. M. ON STAGE: TODAY Celebrated Array of Talent! "PASSING PARADE" With these star acts: Jack Leonard—Ruthie Barnes, Barr & Estes—Nelson & Nelson, Ted & Al Waldman—Johnny Rexola. Screen: We personally guarantee that you will enjoy immensely "DEVIL IS A SISSY" Fred Bartholomew—Jackie Cooper

BEVERLY 95th-Ashland Free Parking, GROVE 76th-Cottage, HIGHLAND 79th-Ashland: Leo Carrillo Ida Lupino Nino Martini in 'THE GAY DESPERADO'

OGDEN 63rd-Ashland, JEFFERY 71st-Jeffery: Marion Davies Clark Gable "CAIN AND MABEL"

COSMO 79th-Halsted Crime Hit, "The Public Pays" W. C. Kelly "TUGBOAT PRINCESS," V. Hobson

SHORE 75th-Kingston, FROLIC 55th-Ellis, OAKLAND 3947 Drexel, LEXINGTON 1162 E. 63rd: Jane WITHERS Slim Summerville "PEPPER" Added! Crime Series Hit: "Public Pays"

HAMILTON 71st-Paxton—Mat. Daily Janet Gaynor, Simone Simon Loretta Young in "LADIES IN LOVE"

BALABAN & KATZ WONDER THEATERS

TIVOLI COTTAGE GROVE at 63rd. Mat. 1:30 to 6 Lt. Show 10:15. 2 FEATURES! BORN TO DANCE Eleanor Powell with JAMES STEWART, VIRGINIA BRUCE, BUDDY EBSEN plus MAD Holiday EDMUND LOWE, ELISSA LANDI, TED HEALY

Southtown FREE PARKING IN PREMISES. Mat. 1:30-6 Late Show at 10:30. 2 FEATURE PICTURES. Bing CROSBY PENNIES FROM HEAVEN MADGE EVANS. WARNER OLAND Charlie Chan AT THE OPERA BORIS KARLOFF

TOWER 63rd-Stony Island—2 Features Mae West, 'GO WEST, YOUNG MAN' plus JOE E. BROWN, "POLO JOE"

MARYLAND 63rd-Maryland. 2 Big Hits "Accusing Finger" Plus Jean Arthur, 'ADVENTURE in MANHATTAN'

PICCADILLY 51st AND BLACKSTONE WALLACE BEERY ERIC LINDEN CECILIA PARKER "OLD HUTCH" JANE WYANT NAT PENDLETON "LUCKIEST GIRL IN THE WORLD"

HARPER 5240 Harper—"WHITE ANGEL"—Kay Francis

HYDE PARK 5312 Lake Park—Ed. Lowe "Girl on the Front Page"

SHAKESPEARE 43d-Ellis 2 BIG FEATURES "Magnificent Brute" & "Man Who Lived Again"

KENWOOD 47th & Kimbark—2 BIG HITS! JANET GAYNOR LORETTA YOUNG—"LADIES IN LOVE" & BORIS KARLOFF—"MAN WHO LIVED AGAIN"

BOULEVARD 55th & Ashland Dick Powell—Joan Blondell "STAGE STRUCK" LADIES; NEW DISHES START TODAY $1.50—9¼-in. FRUIT BOWL FREE

MIDWAY 2 Cottage at 63d—Op. 1:30 2 GRAND FEATURES ONE of the BEST PRODUCTIONS of 1936 "SINS OF CHILDREN" Cecilia Parker Eric Linden Suggested by the Novel "IN HIS STEPS" Victor McLaglen "MAGNIFICENT BRUTE"

HARVARD 63d & Harvard. 15c to 6:30 Jane Withers—Slim Summerville "PEPPER" Edmund Lowe—Gloria Stuart "GIRL ON THE FRONT PAGE"

METROPOLITAN 47th-So. Parkway 2—Big Features—2 All Negro Cast in "THE VICIOUS CIRCLE" John Wayne—"CONFLICT"—Jean Rogers

KIMBARK 6240 Kimbark Ave. Mat. Daily—Double Feature All Color—Loretta Young in "RAMONA" John Boles in "CRAIG'S WIFE"

COLONY 59th and Kedzie—Open 6 2 Features—Dick Powell Frank McHugh, Joan Blondell—"STAGE STRUCK" Jane Withers, Slim Summerville—"PEPPER"

JACKSON PK. 6711 STONY ISLAND Popeye—Sailor Cartoon IRVIN S. COBB JANE WITHERS "PEPPER"

RAMOVA 35TH & HALSTED Stuart Erwin Robert Armstrong—"All-American Chump"

NORTHWEST

TIFFIN 4051 NORTH AVE. IDA LUPINO LEO CARRILLO—"THE GAY DESPERADO" JOHN WAYNE—"CONFLICT"

METRO 2 3308 LAWRENCE AVE. —BIG FEATURES— 2 Nino Martini, Ida Lupino—"Gay Desperado" Paul Kelly—"Here Comes Trouble"

ADMIRAL 3940 Lawrence—2 Features L. Young, "RAMONA" Robert Young—"THE LONGEST NIGHT" 5c Candy Bars Free to Kiddies—Mat.

LIBERTY 3705 Fullerton—Mat. Daily Double Feature—"Case of the Missing Man" & "Brand of the Outlaw"

MOTION PICTURES DOWNTOWN

BALABAN & KATZ WONDER THEATERS

CHICAGO Op. 10:00. Pr. Chg. 1 & 5 p. m. Extra Late Show 10:40 p. m. YOU'LL SIT THROUGH TWICE and LOVE IT... As Wild Bill Hickok and Calamity Jane sweep this roaring romance through its ... 2nd MIGHTY WEEK! GARY COOPER JEAN ARTHUR "The PLAINSMAN" CECIL B. DE MILLE'S ... ON STAGE Unique "MAGAZINES" revue NICK LONG, JR. EUNICE HEALY ALPHONSE BERG · TED ALLEN LESTER COLE MIDSHIPMEN EVANS BALLET GIRLS

ORIENTAL Op. 10:15 a.m. Pr. Chg. 1 & 6:30 Late Show 11 p.m. Stage Revue IN PERSON SOPHIE TUCKER Assisted by TED SHAPIRO LIGHTNING TRIO MARILYN MARLOWE HILD BALLET OTHERS. MADCAP HEIRESS VANISHES! Martha RAYE Shirley ROSS "HIDEAWAY GIRL" Paramount's hit

UNITED ARTISTS RANDOLPH AT DEARBORN Op. 8:45; Late Show 11:30 More Fun Than a Riot! WILLIAM POWELL MYRNA LOY "AFTER the THIN MAN" JAMES STEWART · ELISSA LANDI JOSEPH CALLEIA · JESSIE RALPH

GARRICK Op. 8:45; Lt. Sh. 11:10 p. m. SWINGIN' ON HIGH! Bing CROSBY Pennies from Heaven Madge Evans · Edith Fellows Louis Armstrong and his Swing Band Extra: New Robert Benchley Riot

APOLLO Open 8:45 a. m. Late Show 11:30 p. m. 2nd Week BARBARA STANWYCK JOEL McCREA "BANJO on my knee"

ROOSEVELT STATE NEAR WASHINGTON Open 8:45—Late show 11:30 p. m. IT WILL WARM AND INSPIRE YOU with the madness . . . the gallantry of these impulsive lovers! Madeleine CARROLL · Freddie BARTHOLOMEW TYRONE POWER · SIR GUY STANDING C. Aubrey Smith · Virginia Field "LLOYDS OF LONDON" 20th Century-Fox

NORTHWEST

TIMES 4847 MILWAUKEE DOORS OPEN 1 P. M. ROGER PRYOR "SITTING ON THE MOON" "NAVY BORN"—William Gargan

MILFORD 2 3311 N. Pulaski Rd. SMASH HITS 2 John Boles, Rosalind Russell, "Craig's Wife" Patricia Ellis, Mickey Rooney—"Down the Stretch" Free—Chocolate Hershey Bars to Kiddies

ALAMO 3639 Chicago Ave.—Mat. Daily Ida Lupino, Leo Carrillo NINO MARTINI "GAY DESPERADO" Also Jack London's "CONFLICT"

KARLOV "PETTICOAT FEVER" ROBERT MONTGOMERY—MYRNA LOY Gary Cooper 'GENERAL DIED AT DAWN'

PORTAGE 4050 Milwaukee. 2 Features Jean Harlow, William Powell, Myrna Loy—"LIBELED LADY" Also Jack London's "CONFLICT" 5c Candy Bars Free to Kiddies—Mat.

DRAKE 3548 Montrose—2 Features F. MacMurray, "Texas Rangers" Also "FOLLOW YOUR HEART" 10c Mystery Game Free to Kiddies—Mat.

EMBASSY 3940 Fullerton—OWL SHOW 2 FEATURES—"WEEK END MILLIONAIRE" & "LIBELED LADY"

CROWN 1607 W. Division—OWL SHOW 2 FEATURES—"Accusing Finger" Clark Gable, Marion Davies—'Cain and Mabel'

MONT CLARE Grand Ave. at Harlem Chinaware Free to Ladies Bruce Cabot—"DON'T TURN 'EM LOOSE"

LOGAN MILWAUKEE at SAWYER William Powell Jean Harlow, Spencer Tracy—"LIBELED LADY"

NORTHWEST

BALABAN & KATZ WONDER THEATERS

HARDING 2724 Milw. 2 Features BING CROSBY 'PENNIES from HEAVEN' 'Charlie Chan at the Opera' Warner Oland Mickey Mouse presents 'Donald Duck & Pluto'

CONGRESS 2135 Milw. 2 Features Wallace Beery, 'OLD HUTCH,' Cecilia Parker Plus JOE E. BROWN in "POLO JOE"

GATEWAY Hard-of-Hearing Aids, BELPARK 3231 N. Cicero Ave., TERMINAL 3315 Lawrence Ave., CRYSTAL North at California: 2 FEATURES Sensational Drama "ACCUSING FINGER" —PLUS— "All American Chump" with Stuart Erwin

Will Rogers 5635 Belmont—2 Hits 'Don't Turn 'Em Loose' Plus Jean Arthur, "Adventure in Manhattan"

BILTMORE Division-Damen. 2 HITS Jane Withers in "Pepper" Dick Powell, Joan Blondell, "Stage Struck"

ALBA Kedzie & Lawrence. 2 FEATURES Patricia Ellis, "Down the Stretch" Plus Victor McLaglen, "Magnificent Brute"

AVON 2 3327 Fullerton Ave.—OWL SHOW FEATURES—"LADIES IN LOVE" Vic McLaglen—"MAGNIFICENT BRUTE"

IRVING 4003 Irving—OWL SHOW 2 FEATURES—"PEPPER" & "VALIANT IS THE WORD FOR CARRIE"

• SUBURBAN •

NO MAN'S LAND: TEATRO DEL LAGO JEAN ARTHUR—JOEL McCREA "ADVENTURE IN MANHATTAN"

WILMETTE: WILMETTE IRVIN S. COBB—SLIM SUMMERVILLE JANE WITHERS—"PEPPER"

EVANSTON: VALENCIA Open 12 Noon—Show at 12:30 Matinee Price to 6:30 PATRICIA ELLIS—MICKEY ROONEY "DOWN THE STRETCH" "VIGILANTES" Serial at Matinee. B&K VARSITY Doors Open 12:30 P. M. "OLD HUTCH" WALLACE BEERY Hit! Also All-New "MARCH OF TIME"

LAKE FOREST: DEERPATH STUART ERWIN BETTY FURNESS 'ALL-AMERICAN CHUMP'

DES PLAINES: DES PLAINES Doors Open at 1:30 DOUBLE ATTRACTION DICK POWELL, Joan Blondell, "STAGE STRUCK" and "G-Man" Thrills—"THE PUBLIC PAYS"

BERWYN: NEW RITZ 6343 ROOSEVELT Drs. Op. 1:30 P. M.—2 Features Jane Withers, Irvin S. Cobb—"PEPPER" Edm. Lowe, Gloria Stuart—'Girl on the Front Page'. BERWYN Ridgeland & Cermak. 2 Features "All-American Chump" PLUS Bruce Cabot in "DON'T TURN 'EM LOOSE"

CICERO: TOWN Roosevelt Nr. Austin—OWL SHOW 2 FEATURES—"LADIES IN LOVE" & Vic McLaglen—"MAGNIFICENT BRUTE"

HINSDALE: HINSDALE 20c WHY PAY MORE? Feature 3:35—5:40—8:00—10:20 Bruce Cabot, June Travis—"THE BIG GAME" We Show Selected SINGLE Features Only!

LA GRANGE: LA GRANGE 2 BIG FEATURES "All-American Chump" Plus Jean Arthur in "ADVENTURE in MANHATTAN"

MAYWOOD: LIDO MATINEE DAILY REGINALD OWEN JEAN ARTHUR—JOEL McCREA "ADVENTURE IN MANHATTAN"

FOREST PARK: FOREST MADISON at DES PLAINES REGINALD OWEN GLORIA STUART—EDMUND LOWE "GIRL ON THE FRONT PAGE"

AUSTIN: SYMPHONY 4937 W. Chgo.—Open at 1:30 2—BIG FEATURES—2 Dick Powell—"STAGE STRUCK"—Joan Blondell Jane Withers—"PEPPER"—Slim Summerville ON THE STAGE "Opportunity Contest" 9 P. M. PARK 5960 W. LAKE ST. Akim Tamiroff Gary Cooper—Madeleine Carroll "THE GENERAL DIED AT DAWN". IRIS 5743 CHICAGO AVE. TWO FEATURES "WEEK-END MILLIONAIRE," Buddy Rogers Gloria Stuart—"GIRL on the FRONT PAGE". AUSTIN "TEXAS RANGERS" Fred MacMurray, Jack Oakie, Jean Parker

OAK PARK: LAMAR Marion at Lake St. "L"—Owl Show SHIRLEY TEMPLE, Irvin S. Cobb Slim Summerville—"DIMPLES". LAKE Lake Near Marion St.—Owl Show STUART ERWIN, Betty Furness "ALL AMERICAN CHUMP". SOUTHERN 828 S. Oak Park—Owl Show 2 FEATURES—"MAGNIFICENT BRUTE" and "WEDDING PRESENT"

PARK RIDGE: PICKWICK Open 1:30—Free Parking JOAN BLONDELL, Dick Powell, Frank McHugh—"STAGE STRUCK"

WHEATON: PARAMOUNT PAUL KELLY "ACCUSING FINGER" Stuart Erwin—"ALL-AMERICAN CHUMP"

BLUE ISLAND: GRAND MAT. DAILY—Open 1 P. M. Betty Furness Stuart Erwin—"ALL-AMERICAN CHUMP"

Quigley Chapel to Be Open for Wedding Today

Peabody-Metzger Rites to Be at Noon.

[Continued from page 15, column 1.]

at 4 o'clock, and the reception will be given in Miss Stirling's home in Voltz road, west of Winnetka. Mr. Smith and his bride will make their home in Lakewood.

Miss Blanche Cooper to Be Bride Tonight.

Miss Blanche Speed Cooper will become the bride of Don D. Sweney in a ceremony this evening at the home of her mother, Mrs. Frederick Worth Cooper, in Winnetka. Mr. Sweney is the son of Mr. and Mrs. Don R. Sweney of Riverside.

The bride's attendants include Miss Betty von Colditz, Miss Louise Vested, and Mrs. Frederick Charles Miller [Adele Kanaley] of Milwaukee. Theodore Hersey will be best man. Following a wedding trip to New Orleans, Mr. Sweney and his bride will be at home in Michigan City.

Reveal Marriage of Jeannette Elliott.

Dr. and Mrs. Arthur R. Elliott are announcing today the marriage that took place last Sunday of their daughter, Jeannette, to Robert Marshall. The wedding took place at 3 o'clock in the afternoon at St. Chrysostom's, the Rev. Dudley Stark officiating, with a small reception following at home.

The bride was attended by Anna Jane Fisk, daughter of Mr. and Mrs. Henry Bowen Fisk of Beverly Hills, and granddaughter of Mrs. Elliott. The bridegroom's brother, Walter Vojvodich, was best man. The bridegroom, a Chicagoan, recently Americanized his own name. Mr. and Mrs. Marshall are on a motor tour in the southwest. They will live in Chicago.

The bride attended Dana Hall in Wellesley, Mass., and Ferry Hall in Lake Forest. She has been studying singing for the last four years, and Dr. and Mrs. Elliott gave an at-home for her two years ago at which she made her debut socially as well as musically before her family's friends.

Mrs. Marion Berry Becomes Bride.

At 8 o'clock last night in the home of Dr. and Mrs. Frank Wickes Blatchford in Indian Hill road, Winnetka, their daughter, Mrs. Marion Blatchford Berry, was married to Charles D. Rudolph. Only the immediate families heard the Rev. Samuel D. Harkness of the Winnetka Congregational church read the ceremony, and a few intimate friends attended the reception following.

The bride wore a lovely floor length gown of beige lace made with long sleeves, and orchids. Her sister, Mrs. Ludlow S. Fowler, as matron of honor, wore a white evening gown, and the bride's daughter, Joyce Berry, as flower girl, wore blue taffeta and carried an old fashioned bouquet. Mr. and Mrs. Rudolph will live in Glencoe.

Dinner-Dance Tonight for Cornelia Ranney.

Miss Ethel Johnston, Miss Barbara Stanley, Miss Pauline Palmer, and Miss Nancy Ryerson will give a dinner-dance at the Arts club tonight for Miss Cornelia Ranney and Wyndham Hasler, who are to be married Jan. 23. Miss Johnston will be maid of honor for Miss Ranney, and the other three young women will be among the bridesmaids.

Dr. and Mrs. Oliver Van Alyea are entertaining at cocktails at home tomorrow afternoon between 4 and 7 o'clock.

The John C. Slades have invited some of their friends to meet Alec Templeton at their home following his concert tomorrow afternoon at the Evanston Country club for the benefit of the Cradle society.

Among those who have taken tickets for the concert are Mr. and Mrs. Charles G. Dawes, the Howard W. Fentons, the Sewell L. Averys, the Augustus W. Eddys, Mr. and Mrs. Frederick H. Scott, the William Lyons, and the Cyrus L. Garnetts.

Cordon Club to Hear Carpenter Compositions.

John Alden Carpenter will be a guest of the Cordon club at a tea next Friday, when some of his compositions will be given by four artists, Louise Hattstedt Winter, soprano; Eva Gordon Horadesky, contralto, and Mae Doelling Schmidt and Rose Lyon Du Moulin, pianists. The Cordon club will have a general meeting at 7 o'clock next Wednesday.

The Sunbeam league will hold a membership tea and fashion show at the Congress Casino from 3 until 5 o'clock Tuesday afternoon. Mrs. David Rhodes at Whitehall 5100 is taking reservations.

Selden F. White and his daughter, Miss Billee White of Barrington, are spending a few weeks at Sea Island, Ga., where they have taken an attractive cottage. Mr. and Mrs. Edwin T. Maynard and James G. Maynard of Winnetka also are at Sea Island.

Miss Patricia Wilson missed most of the sub-deb festivities of the holidays, for she spent her vacation from school in the Alice Home hospital in Lake Forest suffering from influenza. Miss Wilson, daughter of the Percy Wilsons of Lake Forest, has returned to Vassar where she is a member of the freshman class.

Mrs. Walther Buchen has returned from Europe after seeing one of her daughters, Miss Esther Buchen, settled once more at the Sarbonne. Miss Buchen was ill with appendicitis and convalesced in the south of France, accompanied by her mother. Miss Elizabeth Buchen is staying at home this winter.

* *

Wisconsin Alumnae.

Dr. Katharine W. Wright will discuss personality types at a luncheon of the University of Wisconsin Alumnæ club at 12:45 o'clock today at Mandel's tearoom.

HAROLD TEEN—THE CURFEW HOUR

"Morning Glory" Quilt Block Has Special Beauty

Patterns of this design are 5 cents, stamps or coin. Address Nancy Cabot, Chicago Tribune, or call at one of the Tribune Public Service offices, 1 South Dearborn street or Tribune Tower.

Morning Glory.

BY NANCY CABOT.

"Morning Glory" is another one of the famous flower patterns which seem to catch the popular fancy quite as much as the various rose patterns. Today's design is a bit more elaborate than the usual run of the morning glory blocks, but it is not any more difficult if care and patience are taken in cutting the applique patches. The soft mauve, violet, and purple shades, combined with green, have a strong appeal for young and old alike. This particular morning glory pattern is large, measuring 15 inches square, and only 18 applique blocks and 17 plain ones are required for a coverlet. Bound with a one-half inch bias binding, this coverlet measures 75 by 105 inches.

News of the Radio Stations

BY LARRY WOLTERS.

Two failures at getting Elmer Layden on the air from New York have not discouraged the men that tote the microphones. They are going to try again next Monday evening on the campus at Notre Dame university. And this time, they figure, the elusive Elmer cannot escape since the occasion is a testimonial banquet to him and he and members of the football squad are expected to speak.

Pat O'Brien, the movie star, is to introduce Mr. Layden, the Rev. John F. O'Hara, university president; the Rev. Hugh O'Donnell, vice president; Kenneth L. [Tug] Wilson, Harry Stuhldreher, Wisconsin's head coach; Judge Walter Steffen, Arch Ward, TRIBUNE sports editor; Mayor G. L. Freyermuth of South Bend, and several others. WIND will be the local outlet, starting at 8:15 p. m.

Corinna Mura, operatic soprano who sings nightly at the Blackstone and did nice work as guest soloist with Harold Stokes on the W-G-N "Melodies of the Sky" show last Sunday, is pondering a strange request from a fan this week. The guy is collecting "pedal autographs" and asked Miss Mura to make an imprint of her feet on a sheet of paper and send it to him.

In its new form there is nothing left of Show Boat except its name and Lanny Ross and several other entertainers. No story, no hokum—and it is definitly better entertainment with this nonsense eliminated. The sponsor is concentrating on music and adding a guest star feature. First one was Robert Benchley, who discoursed on the extremely topical subject, "Ten Ways to Prevent a Cold." For those who missed it we need only recall one suggestion, "Quit breathing through your nose and mouth." There is a place for comedians like Benchley in radio, and this listener, for one, hopes he may be found aboard Show Boat every week.

Adolph Deutsch, Paul Whiteman's chief arranger and relief conductor, is to arrive for a day's stay here tomorrow. With his wife, the former Hermina Selz of Chicago, and son, Mr. Deutsch is on his way to a Hollywood vacation.

The latest Fibber McGee and Molly trophy is not one they have won as liars but one they are giving—a shiny gold cup for the best exhibit in the Beresford Cat show starting at the La Salle hotel today.

Joan Blaine and a picked cast of radio actors will give a charity performance of Hjalmar Meidell's "Henry VIII. and Anne Boleyn" before the Chicago Woman's aid Tuesday afternoon in the Medical Arts building.

Ray Noble and his orchestra will make their first local appearance at the Congress hotel Casino starting Jan. 28. The British band leader's music is to be aired over NBC channels. . . . Veloz and Yolanda and their orchestra, heard over W-G-N from the Palmer house, will open a two week engagement at the Chicago theater Jan. 29.

TODAY'S BROADCASTS FROM CHICAGO STATIONS

[CENTRAL STANDARD TIME.]

ON SHORT WAVES.

PARIS—4:15 p. m.—Concert from Radio-Paris. TPA-4, 25.6 m., 11.72 meg.

BERLIN—5 p. m.—The German automobile exhibition, 1937. DJD, 25.4 m., 11.77 meg.

LONDON—5:47 p. m.—"Just Fancy That!" A topical revue. GSD, 25.5 m., 11.75 meg.; GSC, 31.3 m., 9.58 meg.; GSB, 31.5 m., 9.51 meg.

LONDON—9 p. m.—A violin recital by Loris Blofeld. GSD, 25.5 m., 11.75 meg.; GSC, 31.3 m., 9.58 meg.; GSB, 31.5 m., 9.51 meg.

CHICAGO WAVE LENGTHS.

W-G-N—720	WLS—870	WJJD—1130
WIND—560	WAAF—920	WGES—1360
WMAQ—670	WCFL—970	WHFC—1420
WENR—870	WMBI—1080	

A. M.

7:00—W-G-N—Good Morning program.
WCFL—Breakfast Parade.
WBBM—Musical Clock.
WLS—Julian Bentley.
WMBI—Sunrise Service.
WMAQ—Suburban Hour.

7:15—W-G-N—Wake Up and Sing.
WLS—Prairie Ramblers.
WCFL—Organ Rhapsody.

7:30—W-G-N—The Golden Hour.
WJJD—Christian Science program.
WAAF—Breakfast Express.
WLS—Junior Broadcasters.

7:45—WLS—Lulu Belle and Scotty.
WCFL—Dandies of Yesterday.

8:00—WLS—Jolly Joe and His Pets.
WCFL—Musical Reporter.
WMAQ—Fashion Horoscope.
WIND—Bert Lane's Mountaineer Fiddlers.

8:30—W-G-N—Good Morning program.
WJJD—Dude Martin.
WLS—Morning Sunday School.

8:45—WLS—Morning Minstrels.
WJJD—Salvation Army.
WIND—Morning Dance.

9:00—W-G-N—Len Salvo, organist.
WLS—Junior Star program.
WBBM—Chicago Park District.
WAAF—The Answer Man.
WJJD—Bosworth Broadcast.
WCFL—German program.
WMAQ—Sweethearts of the Air.

9:15—W-G-N—Morning Melodies.
WBBM—Richard Maxwell.
WMAQ—Vass Family.

9:30—W-G-N—Get Thin to Music.
WBBM—Let's Pretend.
WMAQ—Morning Greetings.
WLS—Winnie Lou and Sally.
WAAF—This Rhythmic Age.
WIND—Harmony Parade.

9:45—WMAQ—Clark Dennis, tenor.
WIND—The Bandbox.
WLS—Julian Bentley.

10:00—W-G-N—Mark Love and organ.
WJJD—Adult Education council.
WLS—Ralph Waldo Emerson.
WBBM—Cincinnati Conservatory of Music.
WCFL—Madge Marley, songs.
WAAF—The Woman's Hour.

10:15—W-G-N—Harold Turner, pianist.
WMAQ—Doc Whipple.
WJJD—Juliane Pelletier, pianist.
WCFL—Echoes from Havana.
WIND—Rhubarb Red.
WLS—Melody of Romance.

10:30—W-G-N—Betty Crocker.
WMAQ—Bromley House, baritone.
WLS—Arkie.
WAAF—Estelle Barnes, pianist.
WIND—Kitchenette.
WJJD—American Family Robinson.

10:45—W-G-N—Len Salvo, organist [MBS].
WMAQ—Home Town.
WCFL—Ruth Wakefield.
WLS—The Bergstroms.
WAAF—Foolish Questions.

11:00—W-G-N—Melody Time.
WMAQ—Chasin's Music Series.
WBBM—Detroit a cappella choir.
WAAF—For Mother and Dad.
WCFL—The Call to Youth.
WJJD—Harry Zimmerman, organist.
WLS—Martha Crane, Helen Joyce.
WIND—News from Life.

11:15—W-G-N—June Baker, Home Management.
WBBM—Charles Huerter, pianist.
WMBI—Teen Age Bible study.
WCFL—Timely Tunes.

11:30—W-G-N—Bob Elson on State Street.
WMAQ—Farm and Home hour.
WBBM—George Hall's orchestra.
WIND—The Serenader.
WCFL—Melody Echoes.
WMBI—Church School hour.
WJJD—Let's Dance.
WAAF—Myron Dee Sergent.

11:45—W-G-N—Your Friendly Neighbor with Uncle Harry Hasparad.
WBBM—Edna Sellers, organist.
WIND—Little Red School House.
WCFL—Melody Echoes.
WAAF—The Gaieties.
WJJD—Debaters Forum.

Noon.

12:00—W-G-N—Morning Melodies.
WMBI—Organ recital.
WBBM—Camp Fire Girls.
WLS—Poultry Service Time.
WAAF—The Symphonic hour.
WCFL—Noon Day concert.

P. M.

12:15—W-G-N—Newark orch. [MBS].
WBBM—Broadcast Rhymsters.
WCFL—Noon Day concert.
WJJD—Uncle Joe and Aunt Sally.
WLS—4-H Club.

12:30—W-G-N—Markets; midday services; Felix A. Levy, Rabbi Emanuel Congreg., Chicago [MBS].
WCFL—Campus Capers.
WLS—Closing grain markets.
WIND—Toytown review.
WMAQ—Our Barn.
WBBM—Truman Bradley.

12:45—WLS—Live Stock Market Review.
WJJD—Juliane Pelletier, pianist.
WBBM—Herbert Foote, organist.

12:55—WMAQ—Metropolitan Opera.

1:00—W-G-N—Emmerson Gill's orch. [MBS].
WCFL—Farm Forum.
WLS—Home Talent Show.
WIND—Amateur Show.
WBBM—Man on the Street.
WAAF—Campus Capers.
WJJD—Midday Roundup.

1:15—WLS—Ralph and Hal.
WBBM—Dancepators.

1:30—W-G-N—Welcome Lewis [MBS].
WLS—Homemakers program.
WCFL—Dr. Bickham.
WBBM—Madison orchestra.
WAAF—Hollywood Brevities.

1:45—W-G-N—Palmer House Concert orch.
WBBM—Clyde Barrie, songs.
WCFL—Continentals.
WJJD—Dude Martin.

2:00—W-G-N—International House Forum.
WCFL—Walter Logan's musical.
WJJD—Chicago Dental Society.
WBBM—Barnyard Frolics.
WAAF—Red Hot and Low Down.

2:15—WLS—Variety Entertainers.

Today's Features

ON W-G-N.

Today's features on W-G-N and the Mutual network include the broadcast of the world's championship professional tennis match between Fred Perry of England and Ellsworth Vines Jr. of California by Bob Elson from the Chicago Stadium at 9 p. m. The two net stars will also appear on Elson's sport show at 6:30 p. m.

BOB ELSON.

Stars of the University of Iowa's unique night club, "The Silver Shadow," will be guests with Harold Stokes and the W-G-N dance orchestra on the Saturday Serenade at 3:30 p. m. The collegians include Bob Venn, master of ceremonies; Madge Jones, singing star; the Silver Shadow Sweethearts, Doris Kelly, Marjorie Graf and Helen Peterseim, and John Wollenweber, tenor.

At 2 p. m. the first of a new series of programs will be presented by the University Broadcasting council entitled "International House Forum," with James Willard, Leslie Lipson and Warner Wick discussing "America and England."

Other features:

9:30 A. M.—Get Thin to Music, with Wallace.

11:15 A. M.—June Baker, Home Management.

12:35 P. M.—The Midday service. Rabbi Felix A. Levy, Emanue congregation, guest speaker. MBS.

ON OTHER STATIONS.

12:55 P. M.—WMAQ—Metropolitan opera—"Carmen," with Rosa Ponselle and Sydney Rayner.

7—WLS—Ed Wynn, Eton Boys, Graham McNamee and Don Voorhees, music.

7—WMAQ—Saturday night party—Kate Smith, Jane Pickens, Walter Cassel and Ferde Grofe's music.

7:30—WBBM—Columbia Workshop—Irving Reis drama, "Public Domain."

8—WLS—National Barn Dance.

8—WMAQ—Snow Village sketches.

8—WBBM — Speedshow — Vincent Lopez, Floyd Gibbons, the Mills Brothers, Josephine Antoine, soprano, and Mrs. William H. Harkness and Suin, her baby giant panda.

8:30—WMAQ—Joe Cook's Chateau—John McCormack, Edgar Rice Burroughs, Johnny Weissmuller, William Moran, Jean Lussier and Lona Brothers.

9—WBBM—Hit Parade with Harry Salter's music.

9:30—WMAQ—Irvin S. Cobb's Paducah plantation.

11 p. m.—WBBM—Nutty club with University of Iowa Silver Shadow club cast, Mildrew Bailey, Red Norvo, and Jack Fulton.

2:30—W-G-N—Stuart Gracey's orch. [MBS].
WLS—Merry-Go-Round.
WIND—Torrid Tunes.
WCFL—Week-end Revue.

3:00—W-G-N—Frank Dailey's orch. [MBS].
WMBI—Sacred music.
WJJD—Supper Time Frolic.
WENR—Week-end Revue.
WBBM—Meet the Missus.

3:15—WBBM—Captivators.
WIND—Waltz Time.

3:30—W-G-N—Iowa Night Club—W-G-N Dance orchestra.
WAAF—Joanne Gordon, contralto.
WENR—Golden Melodies.
WBBM—Al Trace's orchestra.
WCFL—Tell Tale Clues.

3:45—WIND—Swing Classic.
WBBM—Al Trace's orchestra.
WAAF—Duke of the Uke.

4:00—W-G-N—Woody Herman's orchestra [MBS].
WCFL—Afternoon musical.
WBBM—Chicago Park District.
WENR—Top Hatters' orchestra.
WAAF—Jimmie Kozak, pianist.

4:15—WAAF—Sport Shorts.
WMAQ—String Quartet.
WIND—Dancing Yesterdays.

4:30—W-G-N—George Sterney's orch. [MBS].
WMAQ—Kaltenmeyer's Kindergarten.
WAAF—Eventide Echoes.
WBBM—Drama of the Skies.
WCFL—Merry-Go-Round orch.
WENR—Romance and Rhythm.
WIND—The Serenader.

4:45—WCFL—Mary Agnes Donahue.
WENR—Happy Jack Turner.
WBBM—Eton Boys.

5:00—W-G-N—At Close of Day.
WMAQ—Lee Gordon's orchestra.
WBBM—With Other People's Money.
WJJD—Polish program.
WCFL—Tea Time.
WENR—Nickelodeon.

5:15—W-G-N—Harold Turner, pianist.
WBBM—Al Roth's orchestra.

5:30—W-G-N—Enoch Light's orch. [MBS].
WMAQ—Encore musical.
WBBM—Tito Guizar.
WENR—Home Symphony.
WCFL—The Starlets.

5:45—W-G-N—Twilight Melodies.
WIND—German hour.
WMAQ—Religion in the News.
WBBM—Melodies of Yesterday.

6:00—W-G-N—Chuck Wagon hour.
WBBM—Tommy Donnelly's orchestra.
WMAQ—Norman Ross.
WENR—Happy Jack Turner.
WJJD—Supper Time Frolic.
WCFL—Si Perkins and His Folks.

6:15—WBBM—Tommy Donnelly's orchestra.
WMAQ—Saturday Evening Serenade.
WCFL—Pliner and Earle.
WENR—Maple City Four.

6:30—W-G-N—Bob Elson's Sports Review.
WBBM—Voice of Niagara.
WMAQ—Uncle Jim's Question Box.
WENR—Pine Mountain Merrymakers.
WCFL—Tenpin Tattler.

6:45—W-G-N—Palmer House Concert orch. [MBS].
WCFL—Songs in the Spotlight.

7:00—W-G-N—Tom, Dick, and Harry.
WMAQ—Saturday Night Party.
WBBM—Swing with the Strings.
WIND—Lithuanian program.
WLS—Ed Wynn.
WCFL—Adult Education Council.

7:15—W-G-N—Veloz and Yolanda's orch.
WCFL—Valeria Seitz, soprano.

7:30—W-G-N—Dance orchestra and soloist.
WLS—Barn Dances with Lulu Belle.
WBBM—Columbia Workshop.
WCFL—Tunes on Tap.
WIND—Our Democracy.

7:45—WCFL—Meredith Willson's orchestra.

8:00—W-G-N—"Tomorrow's Tribune."
WBBM—Speed Show.
WMAQ—Snow Village Sketches.
WLS—National Barn Dance.

8:07—W-G-N—Quin Ryan's Sports Shorts.

8:15—W-G-N—Red Norvo's orchestra.
WCFL—Herr Louie and the Weasel.

8:30—W-G-N—Freddy Martin's orchestra.
WMAQ—Joe Cook's Chateau.
WBBM—Your Pet Program.
WCFL—Montparnasse.
WIND—Sketches in Melody.

8:45—W-G-N—Ted Weems' orchestra.
WIND—Turning Over New Leaves.

9:00—W-G-N—Tennis match: Fred Perry vs. Ellsworth Vines [MBS].
WBBM—Your Hit Parade.
WIND—Milt Herth, organist.
WLS—Barnyard Jamboree.

9:15—WIND—Walkathon.

9:30—WMAQ—Irvin S. Cobb.
WBBM—Courteous Colonels.
WLS—Barnyard Frolics.

9:45—WIND—Polo game.
WLS—Henry Hornsbuckle.

10:00—W-G-N—Veloz and Yolanda orchestra.
WBBM—Benny Goodman's orchestra.
WLS—Lulu Belle and Scotty.
WCFL—Clem McCarthy, sports.
WMAQ—Frankie Masters' orchestra.

10:15—W-G-N—Freddy Martin's orch. [MBS].
WLS—Down at Grandpa's.
WMAQ—Description of Beresford Cat Club.
WCFL—Lee Brown's orchestra.

10:30—W-G-N—Ted Weems' orchestra.
WBBM—Headlines of the Air.
WMAQ—Henry Busse's orchestra.
WLS—Tall Story club.
WIND—Bob Tinsley's orchestra.
WCFL—Herb Buiteau's orchestra.

10:45—WBBM—George Olsen's orchestra.
WCFL—Don Fernando's orchestra.

11:00—W-G-N—Shep Fields' orchestra [MBS].
WMAQ—Gus Arnheim's orchestra.
WCFL—Shandor, violinist.
WBBM—Nutty club.
WLS—National Barn Dance.

11:15—WCFL—Jerry Blaine's orchestra.

11:30—W-G-N—Dick Jurgens' orch. [MBS].
WMAQ—Lou Breese's orchestra.
WCFL—Griff Williams' orchestra.
WIND—Bob Tinsley's orchestra.

11:45—WMAQ—Jimmy Garrett's orchestra.
WIND—Jimmy Noone's orchestra.

Midnight—W-G-N—Al Kavelin's orchestra.
WMAQ—King's Jesters.
WENR—Frankie Masters' orchestra.
WIND—The Nite Watch.

A. M.

12:15—WMAQ—Earl Hines' orchestra.

12:30—W-G-N—Veloz and Yolanda's orch.
WMAQ—Bob McGrew's orchestra.
WENR—Stan Norris' orchestra.

1:00—W-G-N—Red Norvo's orchestra [MBS].
WBBM—Austin Mack's orchestra.

1:30—W-G-N—Al Kavelin's orchestra.
WBBM—Mark Fisher's orchestra.

Music Notes

The Studebaker Male chorus of 45 voices will make two appearances in the Chicago district tomorrow. The first is to be at St. Luke's church, Evanston, at 4:30; the second at the Allerton hotel, west lounge, at 8:30. Ethel Stuart Gaumer is the director.

The Austin High School Band Parents and Parent Teachers' associations are to sponsor a concert at Rockwood hall, Pine and Fulton streets, next Friday night for the benefit of the boys' military and concert bands.

STOP PAIN! GET QUICK RELIEF WITH ORANGEINE HEADACHE POWDERS

AMUSEMENTS.

ERLANGER 127 N. Clark. STA. 2461 Tonight--8:30 LAST 2 TIMES
LAST POP. MAT. TODAY, $1.65
NAZIMOVA in "GHOSTS"
Eves. Popular Prices—.55—.83—1.10—2.20
Beg. Mon. 3 WEEKS ONLY Seats Now
Fifth Play, Theatre Guild & American Theatre Society
THE THEATRE GUILD, Inc., Presents Helen Jerome's Dramatization of Charlotte Bronte's Novel
"JANE EYRE" With KATHARINE HEPBURN (IN PERSON)
Eves. $1.10, $1.65, $2.20, $2.75, $3.30
Mats. Wed. & Sat., $1.10, $1.65, $2.20

SELWYN NIGHTLY AT 8:30
POP. MATINEE TODAY 50c to $1.50
CHARLOTTE GREENWOOD
IN THE NEW NON-STOP LAUGH SUCCESS "LEANING on LETTY"

BERTHA OTT ANNOUNCES
ORCHESTRA HALL Tomorrow at 3:30
CONCERT—HYMNS OF ALL CHURCHES
JOE EMERSON and HIS CHOIR
Seats 55c to $2.20, box office now.

JAMES KIRKWOOD —IN— MULATTO WITH THE Original New York Cast
STUDEBAKER Mats. Wed.-Sat. Nites 50c-$2 Mats. 50c-$1

SATURDAY 2:30 Goodman Theatre Central 2337
CHILDREN'S THEATRE "LITTLE BLACK SAMBO"
Prices .25—.50—.75—1.00

AMUSEMENTS.

BERTHA OTT ANNOUNCES
STUDEBAKER THEATRE Monday, Jan. 11 at 8:30
RECITAL—DRAMATIC SOPRANO
ALICE TULLY
ARPAD SANDOR AT THE PIANO
ORCHESTRA HALL Sunday, Jan. 17 at 3:30
Rachmaninoff
Seats $1.10 to $2.75 at Box Office Now

POPULAR MAT. TODAY
GRAND OPERA HOUSE NIGHTLY at 8:30
STAGE HIT OF 1937
ZIEGFELD FOLLIES
Fannie BRICE--Bobby CLARK
Harrison & Fisher—The Preissers
Stan Kavanagh—Cass Daley
JANE PICKENS—GYPSY ROSE LEE

HARRIS MATINEE TODAY
"A riot of joy. A feast of laughter." —Carol Frink, Herald-Examiner.
SAM H. HARRIS PRESENTS
JANE COWL
IN THE NEW YORK-CHICAGO HIT "FIRST LADY"

GREAT NORTHERN 26 W. Jackson Ph. Wab. 8111
"O Say Can You Sing"
A Spectacular Musical Comedy Revue
Eves. (Ex. Mon.) 8:30—Sp. Mat. Sat. 2:30
Popular Prices: 25c to $1.10
SPECIAL MATINEE TODAY 2:30

BLACKSTONE 7th at Michigan Phone Har. 6609
LAST WEEKS
Terrifically Exciting."—Gail Borden, Daily Times.
"IT CAN'T HAPPEN HERE"
By J. C. Moffitt and Sinclair Lewis
Eves. (Ex. Sun.) 8:30—Mat. Wed. & Sat. 2:30

Advertise in the Tribune

Resolve Now for New Figure by Springtime

Take Out the Tape Measure for a Real Test.

BY ANTOINETTE DONNELLY.

[Copyright: 1937: By The Chicago Tribune-N. Y. News Syndicate, Inc.]

Today, or tomorrow, being Sunday, why not get the tape measure out and go to work with it? Have your pad handy and jot down exactly what the tape tells. No matter how bad the news, put it down. You'll get over the shock if the waist and hipline show a jump on you. If they haven't, you'll have a grand time.

We're beginning just this early to get you lined up, or should we say lined-down, for the spring. In the interim, of course, you'll be having an uproarious time revelling in the disappearing poundage. The real reason you are urged to the tape news right now, however, is to keep you from piling on more weight as is the way of all flesh at this particular season of the year.

I've been through a good many springs myself with you correspondents, and no one knows better than I do the way you put off inquiring about reducing until the proverbial last minute. You're likely to wait until the first "tweet-tweet" of spring, unless you somehow get shocked into action pronto. Nothing, I swear, will do the shocking like a pad with your measurements right down there looking up at you challengingly. You've had the dressmaker do it, to your consternation, or the department store fitter.

Well, she was there to make alterations for you and, perhaps, to air your deflated pride. This, in return only for what you paid for the frock. Right now, you may not be enjoying this solace. Anyway, get the tape measure out, put the figures down honestly, and then put up your right hand and swear that by the end of March you'll have every one of those extra pounds off. This is sane reducing, wise, and the kind of slow reducing that isn't going to create wrinkles in your throat, face or dispostion.

We're not even going to ask you to go without food, not much, that is. Nor start out strenuously with a liquid diet. Just two things are asked for the spring reward. One is that you shave your meals, the three of them, mind you, by one-third. One-third as much bread and butter, one-third as much any and every other fat producing food item, with nothing whatever taken between meals. And walk two miles every day from now to the end of March. We'll guarantee a lot of loss on this program.

* *

Woman's Ideal Club.

The Chicago Woman's Ideal club will celebrate gentlemen's evening with a dinner-dance at 7 o'clock tonight in the Crystal ballroom of the Blackstone hotel.

Zukor Dinner an Event for Guy Standing

Veteran Actor Recalls His Early Association.

BY GEORGE SHAFFER.

[Chicago Tribune Press Service.]

Hollywood, Cal., Jan. 8.—[Special.]—The movie colony gave a good humored and somewhat sentimental party for Adolph Zukor, celebrating that "little giant's" sixty-fourth birthday and his twenty-fifth year as a motion picture producer.

One gift which attracted oratorical emphasis was that tendered by Will Hays, head of the Movie Producers and Exhibitors' association. Hays presented a handsomely bound and engraved autograph collection, the autographs being from numerous princes, politicians, sportsmen, screen and stage notables, and others from all six continents.

The party, while devoted to expressions concerning Mr. Zukor's film career, was of special interest and satisfaction to one of Mr. Zukor's first movie "discoveries," the veteran actor, Sir Guy Standing.

Zukor had been in the film business for little more than a year after getting off to a slim start in New York in 1912, when he began to coax Standing from the stage of England and New York. Standing was signed up and cast for "The Silver King" for the Famous Players company [Zukor as founder and Charles Frohman, Jesse Lasky, and Al Kaufman as partners] in July, 1914. The actor went for a short vacation on a yacht. He returned to Glen Cove, N. Y., on Aug. 3, 1914, and learned that while he had been yachting Great Britain had gone to war. As an officer of the Royal Naval Volunteer Reserves Standing's first duty was to report to the British consul. He reported while still in his sailing togs.

His second duty was to report to Zukor and express regret at leaving at once for Europe. Zukor and Kaufman, who had tied up a great deal of money—for them and in those days—in the picture, at first couldn't understand why Standing, then a 40 year old ex-mariner turned actor, had to start right out to get himself shot. But soon they saw it Standing's way.

"O, well, the war won't last more than three months," Zukor comforted him [and likewise comforted himself] as he clapped the tall Englishman on the shoulder and helped him aboard the Lusitania. Al Kaufman went aboardship, too. "I know you are going to get shot," he said cheerlessly to the Famous Players company's vanishing acting ace.

"Just remember one thing," was Zukor's parting word, "when you get back from the war you start right out with us on the same contract."

"Well, sir, it took me years to get back with Adolph Zukor in pictures, but when I did we just resumed that contract."

Sir Guy fought throughout the war, receiving citations for meritorious conduct of which he never speaks, because in addition to the medals for gallant campaigning there were deeds in secret intelligence work where the Standing wit and acting ability served his country better than gunfire. After a good deal of this sort of activity in the post-war, treaty writing, and sanctions distributing stages, Sir Guy was mustered out.

That was the time he had a hunch. The hunch amounted to a spark of business genius. It led him and a couple of similarly half impoverished but nervy associates to obtain options on vast warehouses of American government equipment that had been shipped abroad and was ordered not to be shipped back.

The sale of his options to British and continental dealers for a huge profit made Sir Guy a wealthy man.

"In 1927," he said, "Al Kaufman showed up." Standing said, "How do you do, Mr. Kaufman?" Kaufman said, "Hello, Mr. Standing; how about that contract?"

DASHING! DARING! DYNAMIC!
BIG N. Y. ROAD SHOW
"The Merry Whirl"
With GLAMOROUS, GORGEOUS CHARMAINE
"PEACHES" & BROADWAY CAST
RED MARSHAL & LEONARD
HAPPY HYATT • EDNA DEE
DOLORES DAWN
CLAIRE STONE
BOO LAVAN • ROMANO
N. Y. CHORUS
THE RIALTO GIRLS
CHAS. COUNTRY
KENNY BRENNA
ON SCREEN: JACK HOLT EVELYN VENABLE IN "NORTH OF NOME"
6 SHOWS SAT. 12, 2:30, 5, 7:15, 10
MIDNITE SHOW 12:05
25c TILL 12 NOON
Bring The Ladies
RIALTO
STATE and VAN BUREN

Enjoy the MAYFAIR ROOM
Featuring
CORRINA MURA
RADIO ROGUES
AL KAVELIN and his Orchestra
SUNDAY TEA DANCING
THE Blackstone HOTEL

Headliners of Fun
HAL LE ROY
PAT O'MALLEY
ETHEL DIXON
GOWER & JEANNE
DICK JURGENS and his Orchestra
THE DRAKE
GOLD COAST ROOM

Smart New COLOSIMO'S
CHICAGO'S OLDEST CAFE
2126 S. WABASH AVE
NEW SHOW
1—Tracy, Gale and Leonard
2—Three Sophisticated Ladies
3—Bankoff & Gannon
ROBINSON TWINS
BERNICE BUGANS MILDRED ROOK
12—COLOSIMO CUTIES—12
BOB TINSLEY'S ORCHESTRA
Whole Broiled Chicken $1.50 Whole Broiled Lobster
7 Course Dinner Served Till 11 P.M.
No Cover or Minimum Charge
We Cater to Banquets!
Phone VICtory 9210

FURNITURE MARTERS: REST—RELAX AFTER CONVENTION—at
Sonny Goldstone's
YACHT CLUB
50 EAST OAK. DEL. 8233
Warner Bros. Favorite Comedians
LANE, TREE & EDWARDS
JERRY & TURK VI BRADLEY
EDNA ERRICO
GILLETTE & RICHARDS
DINNER $1.50
DINNER SHOW—9 P. M.
BREAKFAST SHOW—4 A. M.

Bob McGrew AND HIS ORCHESTRA in the NEW BLUE FOUNTAIN ROOM
La Salle Hotel
FOR RESERVATIONS—FRANKLIN 0700

IN THE HEART OF THE LOOP
BREVOORT
120 W. MADISON ST.
Famous for Food
DINNER, 75c and UP
CRYSTAL TAP

DANCE TONIGHT ONE ADMISSION FREE AT GUYON'S
CRAWFORD at WASHINGTON
This advertisement presented at our door with one paid admission ADMITS TWO

Advertise in the Tribune

HEAD OF NURSES DEFENDS COUNTY HOSPITAL STAF

Denies Caldwell Charge of Insolence.

Responding to charges made by County Commissioner H. Wallace Caldwell that nurses at the County hospital are insolent to patients, Miss Edna Newman, superintendent of nurses, declared yesterday that there have been no recent breaches of discipline on her staf. She asked proof of Caldwell's assertions and said she would investigate any specific acts of insolence of which he furnishes details.

Caldwell, who charged Thursday at a county board meeting that nurses at the hospital "treat patients like swine," replied to Miss Newman that he has evidence to support his accusations and will present it at a meeting in the new nurses' home building, 1900 West Polk street, at 2 o'clock this afternoon.

Condemns General Atmosphere.

Caldwell also countered to Miss Newman's statement with an assertion that "the whole atmosphere at the hospital is not conducive to proper treatment of patients and research work." This was denied by Michael Zimmer, warden of the hospital.

"The atmosphere is fine," the warden said. "The patients are contented and there are few complaints."

The meeting to thresh out the Caldwell charges was called by Zimmer and he invited all members of the county board to attend. Nurses and other members of the hospital staf are expected to present their defense.

Calls Morale Low.

"A great deal depends on the morale of a hospital," Caldwell said, "and my belief is that the morale at the county institution has fallen far below the position it once held.

"The patients who go to the county hospital have no money and they shouldn't be treated as they are. The staf physicians must know that conditions are not good. The nurses must be subservient to the physicians, but the nurses do not act that way.

"One complaint of the nurses is that they aren't paid as much at the county hospital as are nurses at other hospitals. That doesn't authorize these nurses to be discourteous. I am in favor of their being paid on a scale similar to that in other hospitals.

Ready to Call Witnesses.

"I have evidence of improper treatment of many patients, and while I don't want any prejudice to exist against these people—because they may have to go to the hospital again—I will call them as witnesses, if necessary.

"I know of one case where a nurse told a patient: 'If you don't like the treatment, why did you come here? Get out if you don't like it.' In another instance, a patient suffering from cancer was fed an improper diet and his protests availed him nothing.

"Yet another case—which must be charged up directly to the hospital administration—was that of a man who had had a leg broken. He waited three and a half hours in the receiving room for admission. Nobody came to his aid and he had to go to another hospital."

Caldwell said he has received several complaints each week of ill treatment of patients at the hospital. These should all be investigated, he declared, and the situation can best be remedied by the details being aired at the public hearing this afternoon.

Head of Nurses Explains.

Miss Edna Newman, superintendent of nurses at the hospital, said that there have been no complaints recently.

"We deal with each case individually," she said, "and we countenance no breaches of discipline. Of course, in a big institution like this, where we have nearly a thousand nurses, some infractions of rules are bound to escape our attention.

"There is a feeling among some nurses that they are being underpaid. Many of these nurses, however, show their attitude tangibly by getting other jobs, and I am sure they don't take out their discontent on the patients. I will be glad to hear of any recent specific acts of insolence from Mr. Caldwell, and will investigate these cases fully."

Comments on Reply.

Zimmer was asked about the statement of Dr. Roger T. Vaughan, night superintendent at the hospital, who asserted Thursday that many of the complaints against nurses are from small fry politicians, "who want service with capital letters."

"That is Dr. Vaughan's personal opinion only," Zimmer declared.

Among the members of the hospital staf to be present at the meeting this afternoon will be Zimmer, Dr. Vaughan, Miss Newman, Dr. Karl Meyer, medical superintendent; Dr. Frederick Tice and Miss Charlotte Landt, night superintendent of nurses.

The budget comittee of the county board agreed tentatively yesterday to appropriat $177,000 more for the nursing school than it received in 1936. The appropriation last year was $1,373,000 and the tentative appropriation for 1937 now stands at $1,550,000. Most of the additional funds, it was stipulated, will be used for increasing salaries of nurses, orderlies and attendants.

Held to Grand Jury After Robbery Causing 'L' Crash

Frank Gales, colored, 18 years old, 3519 Indiana avenue, was held to the grand jury in bonds totaling $12,000 by Judge J. M. Braude in the Boys' court yesterday. He was identified as the thief who on Oct. 14, while standing on the 26th street elevated station platform, reached into the open window of a departing Englewood train and snatched the purse of Miss Beverly Shaw, 26 years old, 4416 North Whipple street, a radio singer. The motorman stopped the train suddenly upon hearing Miss Shaw's cries, causing a collision in which 75 passengers were bruised and shaken.

THE MEN'S STORE—MONROE AT WABASH

Clearance

Business and Sport Suits

$29.50—$39.50—$49.50

You are no more interested in filling gaps in your wardrobe at far less than you usually spend for the kind of clothing you are accustomed to wearing than we are in making this clearance a success. Price reductions alone, no matter how generous, however, are not the answer to a successful clearance. What we've found is selection, and it's what we've concentrated on. As a result, you'll find fabrics, styles and patterns as outstanding in one price group as those in another. You may depend on it that whatever you've set your mind on in the way of fabric or pattern, you'll find in this clearance. All sizes in the sale—all sizes at each price.

CARSON PIRIE SCOTT & Co

Suits and Overcoats, Second Floor.

THE MEN'S STORE—MONROE AT WABASH

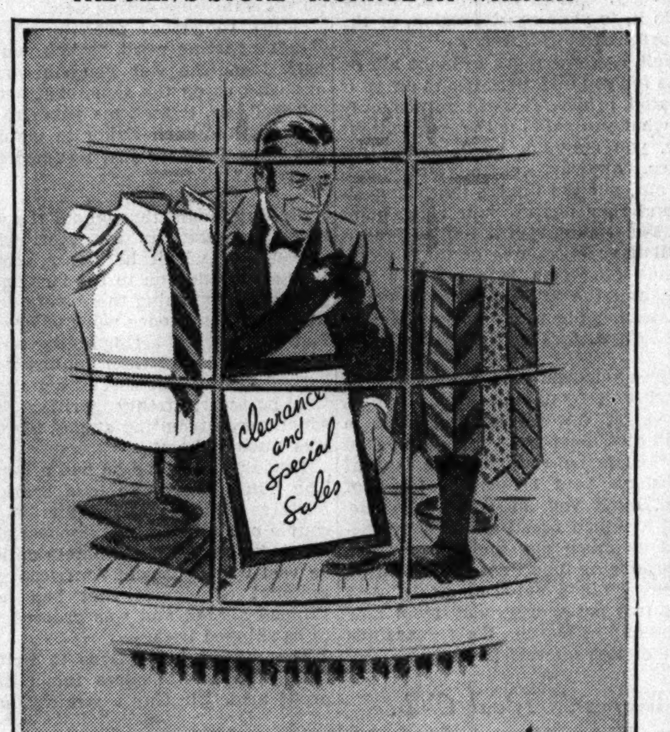

Clearances

And Special January Sales

White Shirts

Our regular $2.50 Velvet-Glo broadcloth shirts reduced in this clearance to 3 for **$6.50**

Imported fabric shirts—were priced at $3.50 and $5, now at 3 for **$9** and 3 for **$12**

Neckties

Of imported fabrics—that were $2.50 and $3.50, now in this clearance at **$1.65**

Our regular $1 group, including stripes, checks, and neat all over patterns, **2 for $1**

Special sale of our hand-fashioned 7-fold construction neckties—for this selling, **85c**

Mufflers

All wool and imported from Scotland. In checks, plaids, and fancy patterns at **$1.65**

Hosiery

Including silk and lisle socks, regularly priced at 50c pair. **44c** pair, **3** pair **$1.25**

Regular $1.50 and $2 imported wool hose, plain and fancy patterns, **$1.35** pair, **3** for **$4**

Robes

What remains of our imported robe collection has been subjected to three drastic price reductions. **$8.50, $13.50, $16.50**

CARSON PIRIE SCOTT & Co

Robes, 2nd Floor—Other Items, First Floor.

Saturday Review

Saturday Review talks of bright color this week—in prints, in trimmings, in solid colors. All the signs point to a colorful spring—now's the time to get your wardrobe headed in the right direction.

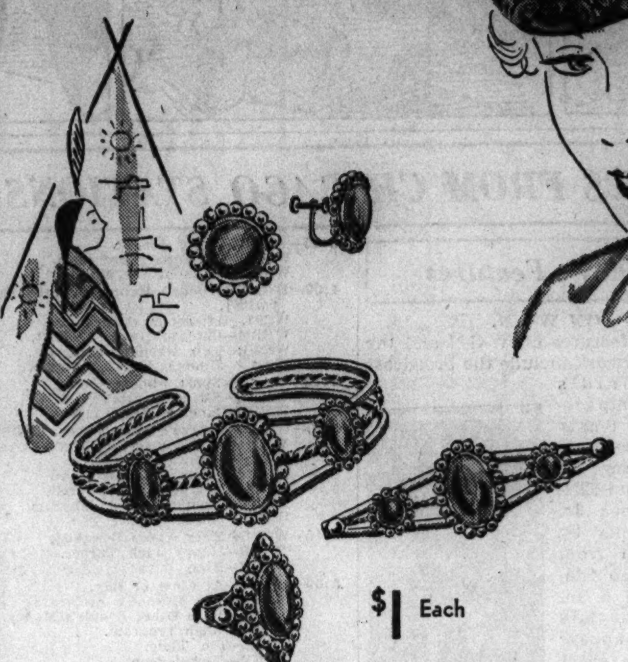

$1 Each

Copies of hand-wrought Indian jewelry. For all the fashions that have come out of Paris, regardless of their trend, Indian jewelry is the rule of chic. These copies interpret the vogue perfectly. Bracelets, brooches, rings, and earrings in silver finish with simulated turquoise matrix stones. A complement to any frock.

Jewelry, First Floor.

$5

Headlines are in print these days—Persian print and challis print, for instance, as in the hat shown. It is snaped like a gay little tambourine with a "turban roll" of the printed material—a crown of straw-like fabric. In bright shades to accent dark town costumes or to harmonize with southern ensembles. Headsizes 21½ to 23.

Millinery, Fifth Floor.

$1.95

Perky pique collar sets with hand-made lace (some of the cuffs without lace)—a grand tonic for the midwinter blues. You'll always look as fresh and crisp as though you'd just stepped out of a bandbox, because they're so easy to launder, and so pretty. Five charming styles to choose from.

Neckwear, First Floor.

$6.95

Printed blouses are 1937 news. Here is one in a charming Paisley pattern, in lovely colors with black, navy, or brown background. There's a flattering, softly draped neckline, a slimly shirred waistline, and there are long straight sleeves. Sizes from 32 to 38.

Blouses, Fourth Floor.

$12.95

The Tyrolean theme is played up in the newest boucle suits. The woman's style shown here has flattering, dressy lapels and an easy-to-wear surplice neckline. It comes in coral, tuxedo blue, black. 38 to 40.

$12.95

Tyrolean trimming gives a bright accent to this boucle suit for misses. It is a two-piece style, young and perky, with a smart high neck. It comes in coral, tuxedo blue and black. In misses' sizes, 12 to 20.

Sports Shop, Fourth Floor.

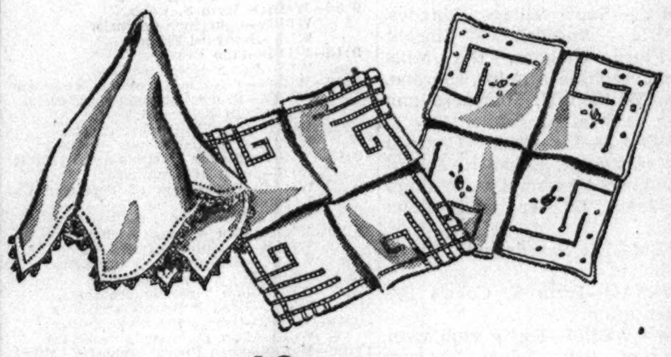

18c Each

Hand-made linen handkerchiefs—such values that you'll want to stock up—perhaps even put some away for gifts. All of them are made entirely by hand, and are truly luxurious at the price. Some styles with four corner embroidery, other styles with plain spoke hemstitching, and decorative inside spoking. Styles with hand-made lace edges that are the very epitome of dainty femininity.

Handkerchiefs, First Floor.

$3

Paris says, "Handles on bags are thinner and longer." These significant details lend a distinctly continental accent to this new bag—one of an interesting group of long handle bags. The style sketched in caltskin—most unusual at this price. Other styles in calfskin and patent leather, still others in combinations of gabardine with patent or calf. $3.

Handbags, First Floor.

Today!
Hobby Horse Singing Luncheon and Fashion Show
Children's Menu at Moderate Price
Served 11 A. M. to 2 P. M.
Little Tea Room, 8th Floor.

$12.95

Boleros take their place in the foreground of the 1937 fashion picture. This Teenya one is short and jaunty with a complete print-top dress underneath, "sashed" in print. The skirt is plain color crepe, and the bolero is bound in crepe to match. In brown with a brown print top, navy with navy, black with red. Sizes from 11 to 17.

Teenya Shop, Fourth Floor.

$10.95

Wear your flowers appliqued on your dress. These are of bright yarns and appear at the side of the waistline, just where real flowers would go. Smaller flowers are appliqued on the shoulders. There is a draped neckline knotted in the center. The skirt is gracefully full. Navy, black, brown, beige, aqua crepe. Sizes from 11 to 17.

Teenya Shop, Fourth Floor.

Last Day!

Every Pair of Arch-Sustainer Shoes in Stock Now Reduced to

$6.95 Pair

Fill out the gaps in your shoe wardrobe, and save a worth-while amount of money.

Arch-Sustainer shoes are not content with being known for perfect fit alone: they make a strong point of fashion, too—as you'll see when you look over the many attractive styles in the sale. In the group are black, brown, and blue kid. Every size in the group, but not in every style. Specially priced at $6.95.

Shoe Section, Third Floor.

CARSON PIRIE SCOTT & Co

Chicago Daily Tribune
THE WORLD'S GREATEST NEWSPAPER
SATURDAY, JANUARY 9, 1937.

Variety Of Jobs
Jobs for men and women in many lines are offered every day in the Tribune want ad section.

PERRY SWEEPS 2D MATCH WITH VINES, 13-11, 6-3

THE GUMPS—SPEAKER OF THE (BIG) HOUSE

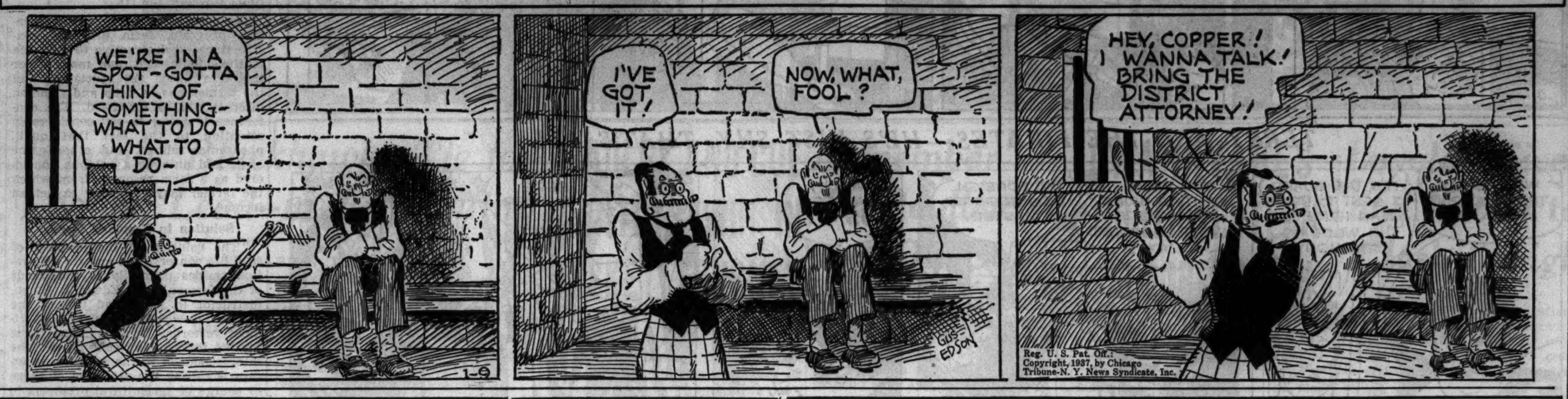

[S]ILVER SKATES [P]UT OVER UNTIL [N]EXT WEEK-END

[R]aces Returned to Garfield Park.

[T]he Silver Skates Derbies, spon[sor]ed by THE TRIBUNE, have been post[pon]ed until next Saturday and Sun[da]y. Yesterday's fog and rain definit[ely] dissipated hope that the races could [be] held at La Follette park. Since the [Chi]cago park district had reserved [Jan]. 16 and 17 in event of postpone[me]nt, it was decided to utilize these [dat]es. The races will be held at Gar[fiel]d park.

[G]arfield park, because of its facili[tie]s for skaters, and the size of the [lag]oon, is the best site in the city for [spe]ed skating. More than 3,000 boys [and] girls are eligible for the eight [De]rbies. No additional entries will be [acc]epted despite the delay.

Start Preliminaries at 2 P. M.

[T]he revised program now calls for [the] boys' midget, juvenile, and junior [cla]sses to report next Saturday after[noo]n at Garfield park for their racing [nu]mbers. The preliminaries in these [thre]e classes will start at 2 o'clock. The [oth]er five divisions, the boys' inter[me]diate, men's senior, and the girls' [jun]ior, intermediate and senior classes [wil]l report at Garfield park on Sun[day], Jan. 17, for their preliminaries. [Th]e first preliminary will start at 1 [o'cl]ock.

[N]athan Balter of the park district [sai]d yesterday that both Garfield park [and] La Follette would be prepared [for] the races so that either site could [be] used. La Follette park has the [adv]antage that only one day of freez[ing] weather is required to prepare [the] rink.

[M]any to Compete in Minneapolis.

[A]s soon as it was decided by the [off]icials to postpone the champion[shi]ps, members of the Northwest [Ska]ting club planned to leave for [Min]neapolis for races there tomor[row]. Other Chicago stars, who had [wit]hheld entry in out of town races [bec]ause of the Silver Skates Derbies, [als]o prepared to compete in Minne[apo]lis.

[F]armer Burns [D]ies; Wrestled [i]n 6,000 Bouts

[C]ouncil Bluffs, Ia., Jan. 8.—(AP)—[Ma]rtin [Farmer] Burns, dean of [Am]erican wrestlers, died at his daugh[ter']s home tonight. He would have [bee]n 76 years old Feb. 15.

[T]he Farmer, a name he gained when [a g]angling Iowa youth seeking honors [in] the ring, was heavyweight cham[pio]n from 1895 to 1898. He won the [cha]mpionship by defeating the orig[ina]l Strangler [Evan] Lewis in Chi[cag]o. He lost it to Tom Jenkins. [Bu]rns discovered Frank Gotch of [Hu]mboldt, Ia., who, under Burns' di[rec]tion, developed into an unbeatable [wo]rld's champion.

[B]urns held the light heavyweight [cha]mpionship for years, passing the [tit]le on to Fred Beel around 1911. He [eng]aged in 6,000 matches and it was [his] boast he was beaten only six times [and] that he taught 3,000 men to [wr]estle.

[V]ENTURI HOLDS [L]AMBERS TO 10 ROUND DRAW

[N]ew York, Jan. 8.—[Special.]—En[zo] Venturi, invading Italian light[we]ight, hurdled his most important [Am]erican bout tonight without vic[tor]y, but with added prestige.

[V]ictor in twelve straight bouts [sin]ce coming to this country six [mo]nths ago, Venturi held the world's [lig]htweight champion, Lou Ambers of [He]rkimer, N. Y., to a draw in ten [fas]t rounds of boxing that satisfied [a c]rowd of more than 9,000 fans. The [gr]oss receipts amounted to $18,886.

[T]he decision, in which Referee [Ar]tie McGovern and Judges Charles [Ly]nch and Martin Monroe collaborat[ed], met with only an echo of dispute [am]ong the crowd which had held [Am]bers a favorite at 9 to 5.

[R]EFUSE REQUEST FOR ANOTHER CARNEGIE PROBE

[N]ew York, Jan. 8.—[Special.]—A [req]uest by the National Association [of] State Universities that the Car[ne]gie Foundation publish a supple[me]nt to its 1929 bulletin No. 23 on [int]ercollegiate athletes was declined [to]day by the executive committee of [the] foundation.

[T]he university organization recent[ly] invited the Carnegie Foundation [to] investigate intercollegiate athletics [al]ong the lines it followed when the [fou]ndation revealed existence of com[me]rcialism, professionalism, recruit[ing], and proselyting in college foot[ba]ll.

Remember Him?—

Ed Reulbach Quit Campus to Join Cubs and Dazzle Major League Batters.

[This is the nineteenth of a series of articles on famous headliners of other years whose careers and contributions to sports have perhaps become obscured by time and the exploits of more widely publicized successors. All of them rank among the greatest in their respective fields.]

BY ARCH WARD.

THE old Cubs, whose deeds will linger long around the places where baseball yarns are spun, had their Frank Chance, their Johnny Evers, their Mordecai Brown, their Joe Tinker, and their Frank Schulte. They also had their Edward M. Reulbach, who leaped the barrier between college and major league baseball to launch a career which involved him in four successful pennant struggles with the old west side machine.

Reulbach, despite his brilliance on the diamond, has almost dropped into the ranks of the forgotten. When his major league toil was finished he had no desire to continue in the game in any capacity. He simply quit, not even returning as a spectator. Today he lives only 45 minutes from Broadway, but to him that's a million miles from the nearest big league park.

The figures show that Reulbach, although chronically wild enough to cause many an uneasy moment for his manager, the late Frank Chance, was no hayshaker on the mound. In 1905, his first season with the Cubs, he won 18 games and lost 14, with an earned run average of 2.01. In 1906, the year in which the Cubs earned their first championship,

[Continued on page 21, column 5]

ED REULBACH.

Talking It Over

BY ARCH WARD.

[Copyright: 1937: By The Chicago Tribune.]

JOE BOLAND, line coach at Notre Dame since Elmer Layden took charge of the squad, is en route to New Orleans, where he is to meet with officials of Loyola university to discuss an invitation to become the school's gridiron chief. . . . In addition to assisting Layden in the development of the Notre Dame squad Boland has two radio programs daily on a South Bend station. . . .

Dr. Walter E. Meanwell, former basketball coach and athletic director at the University of Wisconsin, is practicing medicine in Madison. . . . Ted Lyons has won 186 games and lost 178 during his fourteen years with the White Sox. . . . George Mueller, guard on Minnesotas football team in 1900 and 1901, who was disqualified because he accepted a $5 prize for winning a fat man's race at a picnic in Wisconsin, is living in La Crosse. . . . He weighs more than 300 pounds. . . . Phil Pack, publicity director at the University of Michigan, is financially interested in a radio station to be opened in Ann Arbor about March 1. . . . Things never are as bad as they might be. . . . Suppose the Wisconsin board of regents had fired Stuhldreher, too. . . . The national intercity table tennis matches recently concluded in Chicago were a distinct triumph for the smashers. . . . Experts attributed this change to the reduction in the height of the net from 6¾ inches to 6 inches.

Harry Cooper says his biggest golfing thrill occurred during the 1925 P. G. A. meet at Olympia Fields. . . . He was five down to Johnny Farrell at the end of ten holes. . . . Farrell started to tell him that he was a young fellow with a long way to go and not to become discouraged. . . . Harry promptly made five birdies in a row and finished the morning round all even, eventually winning the match, 2 and 1. . . . A total of 892 yearling thoroughbreds were sold at the Saratoga, Lexington, and Virginia auctions last year. . . . They brought a total of $1,405,255. . . . Lew Fonseca and Roger Peckinpaugh will cover more than 5,000 miles on their movie and coaching tour around southern, eastern, and midwest colleges under the sponsorship of the American league. . . . Walter Hagen, who likes to hunt and fish as well as he does to golf, will go on a big game expedition in South Africa this winter. . . . Cotton Wilcox, assistant coach at Washington, says that Chuck Newton, the Huskies' quarter back, is the best blocker he ever has seen in college football. . . .

John Heydler, former president of the National league, is visiting in Pasadena, Cal. . . . Dr. Matt McGarty, one of the leading surgeons in La Crosse, Wis., used to play with the Logan Squares of Chicago when Jimmy Callahan had charge of the club. . . . His alias was Jack Carney. . . . Tommy Loughran has been offered the managership of the sporting goods department in a large Philadelphia dry goods store if he will retire from boxing. . . . Four Detroit high school athletes, Ken Dugy, Ray Fitzgerald, Romeo Popp, and Ralph Ostermann, earned freshman football numerals at Notre Dame last season. . . . Bill Tatum, Cornell baseball coach, is only 24 years old. . . . Charlie Holm, Alabama full back who played through the 1936 game against Tulane with a broken hand, is a brother of Tony Holm, All-American full back at Alabama in 1929. . . .

Marty Barry, star center for the Detroit Red Wings, is a native of Montreal, but he couldn't get a tryout with either the Canadiens or Maroons. . . . Now neither can afford to buy him. . . . Johnny Murphy, Yankee pitcher, has been doing jury duty for a week. . . . The Buffalo, N. Y., Bowling association roster includes the names of Grover Cleveland and Millard Fillmore, former United States Presidents. . . . Earle Sande's favorite horse was Gray Lag, with Man o' War the famous jocky's second choice. . . .

Ten Years Ago Today—Bobby Cruickshank won the $10,000 Los Angeles open golf tournament. . . . Oneill Farrell of the Midwest A. C. won the Illinois state senior speed skating title. . . . A St. Louis bookmaker claimed Rogers Hornsby owed him $92,000. . . . Russ Daugherty of Illinois was leading the Big Ten basketball scorers with 17 points. . . . George Lott again was the No. 1 tennis player in the western rankings.

IOWA INVADES NORTHWESTERN FLOOR TONIGHT

Indiana at Chicago; Two Other Games.

Basketball Games

TONIGHT.
Michigan at Purdue.
Iowa at Northwestern.
Indiana at Chicago.
Illinois at Wisconsin.
Ohio State at New York university.
St. Louis at Marquette.
Butler at Notre Dame.
Xavier at Loyola.

TOMORROW.
St. Viator and St. Louis at De La Salle gym.

BY WILFRID SMITH.

Iowa's Hawkeyes, who lost their first basketball game of the season when they were whipped last Monday night by Indiana, may have a surprise for Northwestern tonight at Patten gymnasium.

There will be three other Big Ten games tonight: Michigan at Purdue, Illinois at Wisconsin, and Indiana at Chicago.

Iowa lost to Indiana, 28 to 24, but the Hawks were within two points of the co-champions of the Big Ten until the final half minute when Ken Gunning raced under the backboard for the final field goal of the game. Ken Suesens, fast dribbling guard, is a threat to Northwestern's defense. His ball handling had much to do with setting up the scoring for the center and forwards in the game against Indiana.

Prove Defensive Ability.

That Iowa held Indiana to 28 points, the Hoosiers' lowest total of the season, indicates the defensive ability of the Hawkeyes. On attack, Wally Gaddis, who began his varsity career last February to score 40 points in conference games, and Ben Stephens, speedy, accurate sophomore from Cambridge, Ill., are paired at forwards on the first five. Stephens is one of the best basketball men Iowa has had for several years.

Jack Drees is the best of Iowa's trio of centers. He was handicapped by lack of endurance in last year's campaign and despite spectacular play on occasions, he scored only 23 points in Big Ten games. Matt Walsh and Floyd De Heer, the latter a football tackle and weight man on the track team, are other centers.

Bobby Will Break In.

Joe Van Ysseldyk probably will pair with Capt. Suesens at guard, although Al Bobby, a 1935 regular, who was ineligible last winter, undoubtedly will appear in the lineup.

Northwestern expects to start the same quintet on which it has depended throughout the season. Mike McMichael and Fred Trenkle will be at forwards; Jean Smith, a center, and Bob Voigts and Duke Vance will be the guards. Northwestern's strength rests in the offensive play of the entire lineup. McMichael and Trenkle scored eight field goals each against Illinois. Jake Nagode, an excellent replacement for Smith, flipped in four field goals and two free throws. Voigts generally is effective, particularly when he drives in to the goal for short shots.

Defense Problem for Chicago.

Chicago's problem tonight at the Midway is defense. It doesn't seem logical to expect that the Maroon defense can check Indiana, for the Hoosiers have averaged 46 points a game despite the low score against Iowa. Moreover, Chicago lacks a scoring punch save for the work of John Eggemeyer, a graduate of the Richmond, Ind. High school.

Indiana's pair of sophomores from Jeffersonville have scored 99 points this year. Bill Johnson plays forward and Ernest Andres is paired with Vernon Huffman at the guard positions. Gunning, veteran forward, has scored 65 points so far. Indiana's Fred Fechtman, the tallest center in the Big Ten, is another problem for the Maroons. He is expected to outjump Chicago's Paul Amundsen, who nor-

[Continued on page 21, column 6.]

PLAY THIRD ACT TONIGHT

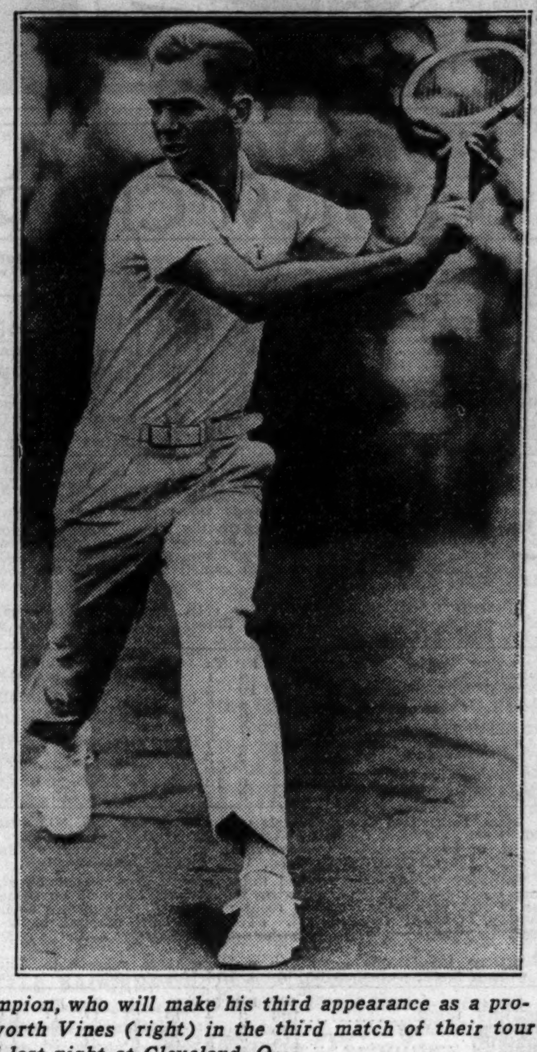

Fred Perry (left), world's amateur tennis champion, who will make his third appearance as a professional tonight at the Stadium when he meets Ellsworth Vines (right) in the third match of their tour which started in New York Wednesday. They played last night at Cleveland, O.

In the WAKE of the NEWS

EARLIER CHICAGO.

DEAR WAKE: After finishing reading Helper Charles E. Jennings' article on lumber coming into Chicago by schooners 60 years ago, I thought you might like supplementing data on the canal journey of that lumber which Mr. Jennings mentioned.

At the time, I was 10 years old, living at Wilmington, and knew Mr. Waters, manager of the Illinois and Michigan canal—"Tadpole Ditch." He frequently took me for rides on his iceboat and in summer on his sailboat.

There were two steamboats plying between Wells street bridge and Handford's landing, 9 miles south of Wilmington on the Kankakee river. Each made weekly trips having in tow two canal boats well laden with lumber for the early settlers in the upper regions of the Kankakee river. The cargo generally was composed of cedar posts and fencing boards.

After unloading part of their cargo at Wilmington boats proceeded to Handford's Landing, where they finished unloading, then filled the holds with grain, principally corn, raised on the virgin prairie land in the neighborhood of Custer Park, Chehanse, and Kankakee City, finally returning to Chicago for another load of lumber.

Boats used the dirt canal to the Kankakee river six miles north of Wilmington, where a dam was built to deepen the river so boats could navigate as far as Wilmington. At the north end of the "island" boats were locked through into the "Old Mill Pond," opposite the city, thence through another lock, where they were elevated about 20 feet into another canal which again entered the Kankakee river 1 mile south of Wilmington. A dam 16 feet high was constructed at this point, making the river navigable to Handford's Landing.

At that time those financing the canal ran out of funds and due to the rapid increase of railroads were unable to secure sufficient capital to attain their objective, which was Kankakee City.

Mr. Waters remained for many years in Wilmington, living at the old Stewart House, still being operated as a hostelry. Years later he gave up in despair his dream of a lifetime and returned to his home in Boston.

W. F. Whalen.

* *

"Pulling Lint."

During our civil war in the '60s, housewives all over the country gathered up all their spare linens, cut them into squares of about 3 inches,

[Continued on page 21, column 3]

Cooper Ties in Los Angeles Open Tourney

Los Angeles, Cal., Jan. 8.—(AP)—Braving frost laden winds, leading golfers of the nation started down the $8,000 money trail of the annual Los Angeles open today.

At the end of 18 holes, and with a gallery shivering like the gay banners strung around Griffith park's municipal course, Harry Cooper of Chicago and Al Baker, Los Angeles driving range pro, led with 69, two under par.

One stroke back were the only other entries able to break par on a course supposedly easy and none too well trapped. The 70s were Jimmy Hines of Garden City, N. Y., 1936 winner of the Los Angeles open, Ralph Guldahl of St. Louis, Al Krueger of Beloit, Wis.; Willie Goggin of San Bruno, Cal., Gray Madison of Phoenix, Ariz., and Al Zimmerman of Portland, Ore.

Horton Smith Gets Par.

Posting par 71 were Horton Smith of Chicago, biggest pro money winner last year; Henry Picard of Hershey, Pa., young George Schneiter of Ogden, Utah; Al Gruber of Palos Verdes, Cal., and Sam Snead of White Sulphur Srings, W. Va.

Thirteen players turned scores one stroke over par, with Jimmy Thomson of Shawnee, Pa.; Paul Runyan of White Plains, N. Y.; Sam Parks, former national open king, and John-

[Continued on next page, column 8.]

College of Pacific Players Present Mrs. Stagg Trophy

Stockton, Cal., Jan. 8.—(AP)—Mrs. Amos Alonzo Stagg today received the recognition her famous football coaching husband said she has deserved for years. She was presented a special trophy, by Stagg's college of the Pacific football squad, "in appreciation of her fine constructive work during the four years she and Mr. Stagg have been at College of the Pacific."

Mrs. Stagg has been the "silent partner" of the grand old man of football since he started coaching at the University of Chicago 44 years ago. She has kept complete files of all his teams' games, charted every contest and kept statistics on all players.

College Basketball

YESTERDAY'S RESULTS.
De Kalb Teachers, 42; Shurtleff, 27.
Columbia College, 38; Penn, 18.
Monmouth, 24; Cornell college, 21.
Carthage, 48; Iowa Central, 17.
Bradley, 33; St. Ambrose, 31.
Coe, 49; Parsons, 26.
Augustana, 53; Upper Iowa, 28.
Indiana State, 31; Charleston, 20.
Valparaiso, 49; Evansville, 28.
Kalamazoo, 32; Detroit Tech, 26.
Earlham, 40; Wabash, 23.
Albion, 33; Defiance, 30.
Morningside, 22; South Dakota, 21.
Milwaukee Engineers, 42; Aurora, 27.
Stevens Point, 39; Milwaukee Teachers, 26.
Washington, 24; Idaho, 17.
Oregon, 43; Washington State, 26.
Colorado U., 43; Denver, 38.
Temple, 52; Niagara, 38.
Texas Christian, 23; Texas, 21.
Kentucky, 59; Creighton, 36.
Louisiana State, 32; Rice, 29.
Southeastern, 29; Loyola [Baltimore], 25.
Washington and Lee, 51; Maryland, 27.
Pratt, 40; Davis and Elkins, 38.
Waynesburg, 50; W.Va. Wesleyan, 34.
St. Vincent, 39; Grove City, 30.
Marietta, 59; Ashland, 12.
Capital, 31; Bowling Green, 21.
Case, 38; Michigan State, 34.
Union, 39; Transylvania, 26.
Concordia [Moorhead], 34; St. Olaf, 27.
St. Cloud, 38; Moorhead, 26.
Western Kentucky, 39; Howard, 23.
Johns Hopkins, 41; Washington college, 38.
Baltimore, 46; Wilson Teachers, 18.
Virginia, 33; William and Mary, 30.
Peru Normal, 29; Nebraska Wesleyan, 26.
Murray, 42; Mississippi College, 27.
Drury, 39; Missouri Mines, 23.
Superior Teachers, 37; Eau Claire, 21.
Carleton, 30; Lawrence, 19.
Simpson, 50; Iowa Wesleyan, 42.
Santa Clara, 38; San José State, 36.
Brigham Young, 42; Nevada U., 38.
St. John's U., 38; Duluth Teachers, 28.
Chadron Teachers, 53; Spearfish [S. D.] Normal, 13.
North Dakota State, 43; South Dakota State, 41.

Bus Lines Manager Slain; Relative of 'Dizzy' Dean

Gulfport, Miss., Jan. 8.—(AP)—Floyd Devine, local manager of the Biloxi city bus lines, was shot and fatally wounded tonight. Police said they were hunting a man listed as Robert Tinsley, an employé who was discharged yesterday, in connection with the case. Mrs. Devine, who was with her husband at the time of the shooting, is a sister-in-law of Jerome [Dizzy] Dean, St. Louis Cardinals' pitcher.

AMERICAN STAR WEAKENS AFTER LONG FIRST SET

Californian Is Ill; Contest Shortened.

Cleveland, O., Jan. 8.—(AP)—Fred Perry of England defeated the ailing Ellsworth Vines, top professional tennis star, tonight, 13-11, 6-3, in their second match of their tour.

Vines obviously had little of his vaunted strength and tired in the first set, which developed into a terrific deuce battle.

Members of the tennis troupe said Vines still was suffering from influenza which affected his play when Perry defeated him in their first match in New York's Madison Square Garden Wednesday night. Tonight's match was reduced to two sets of three instead of the usual three out of five. It was played before 3,000 spectators in Cleveland public auditorium.

Vines Takes Lead.

The American served and won the first game and then drew away to a lead of 5-3. At this point he let down and Perry evened it up in dashing style. With the set deuced at 6-6, the world's two top tennis stars really went to work. The rallies were long and furious. The ensuing games were base line duels, both driving hard for the corners.

Both held service until 11-all. Vines then looked very tired. His foot work lost its dash. Meanwhile Perry became stronger and rushed the net.

A net cord ball helped Perry to break through Vines' service at 12-11. Then he launched a net attack to sew up the set.

Barnes Beats Lott.

Vines was ineffective in the second set. He lost his own service and Perry's. He won the third by slamming his serves. Perry took it easy on the next two and dropped them.

The Briton came back strong and ran his lead to 5-3. The final game was on Vines' service and he ran it to advantage only to have Perry rally to the net and put the match away.

In a preliminary match Bruce Barnes scored an easy victory over George Lott, American Davis cup player, 6-1, 6-4.

PLAY HERE TONIGHT

BY HOWARD BARRY.

Fred Perry of England and Ellsworth Vines of California, the two best tennis players in the game today, will pause in Chicago tonight to present their show at the Stadium. This will be the third stop on a cross-country tour which started Wednesday in New York and was punctuated by an appearance last night in Cleveland.

The entry of Perry into the professional ranks came just in time to provide that branch of the sport with one of its essential elements—first class new material. Vincent Richards and Karl Kozeluh did some pioneering in the field of pro exhibitions quite a few years ago. Then the enlistment of Bill Tilden gave the tennis show business a great impetus. But Richards and Kozeluh were the only opponents available to Big Bill and their drawing power had definite limits.

Enter Vines and Cochet.

A wealth of new material reinforced the professional wing when Ellsworth Vines, Henri Cochet, Bruce Barnes and Berkeley Bell decided to cash in on their ability. Subsequently they were strengthened by the addition of Lester Stoefen and George Lott.

By judicious juggling of opponents the management was able to sustain a reasonable amount of public interest in these troupers for several seasons. But with the gradual letdown of Tilden before inexorably advancing years it became apparent that the prime necessity was to find an opponent capable of coping with Vines. Perry, undisputed king of the amateurs, was the answer.

In their two matches to date Perry has demonstrated definitly that he is in Vines' class, despite previous estimates to the contrary on the part of eastern sports writers. However, reports of both of these meetings indicate that Vines was weakened by illness and was far from his best form. So their relative ability still is an open question.

17,000 Seats Available.

The tremendous response to the show in New York, where 17,600 spectators assembled, has given the management high hopes of an equally satisfactory turnout here. There will be 17,000 seats available for tonight's performance.

Perry stands to make the greatest financial cleanup in the history of tennis. He has been guaranteed $50,000 for the tour with an option on 37½ per cent of the gate receipts. Wednesday's performance in New York grossed $58,000.

George Lott and Bruce Barnes will open tonight's show with a three set match. Then Vines will meet Perry for three out of five sets after which Perry and Lott will team against Vines and Barnes at doubles.

CALUMET BEATS HYDE PARK HIGH QUINTET, 35 TO 31

Stampf Scores Nine Field Goals, 7 Free Throws.

Calumet, winner of the University of Chicago holiday basketball tournament, yesterday opened its south section campaign in the City High School Basketball league, with a 35 to 31 victory over Hyde Park.

Joe Stumpf, tall center, whose basket shooting has featured Calumet's games this season, made nine field goals and seven free throws.

This total of 25 points is second high for the league. Lucius Thomas of Tilden registered 27 points Tuesday against McKinley.

Led by Rogers, who scored eight field goals and five three throws, Harper swamped Fenger, 42 to 21.

CALUMET [35].	B	F	P	HYDE PARK [31].	B	F	P
Burke,f	0	0	3	Wetzel,f	6	4	2
Stebbins,f	2	2	1	Stevens	1	4	4
Stampf,c	9	7	1	Drucker,c	3	1	3
Finn,g	0	1	2	G.Stevens,g	0	0	4
Fried,g	1	0	2	McNamee,g	0	0	3
Scher,f	0	0	1	Salzman,g	1	0	0
Angelos,f	0	1	4				

AUSTIN [40].	B	F	P	FOREMAN [34].	B	F	P
Moore,f	3	1	0	McCullough,f	3	6	1
Westerdahl,f	2	0	1	Worblewski,f	2	2	3
Hanson,c	4	2	2	Kilburg,c	5	0	2
Anderson,g	5	1	1	Midland,g	0	0	3
Lacisa,g	2	1	2	Drews,g	3	0	2
Klich,c	1	1	0				

SULLIVAN [22].	B	F	P	WALLER [18].	B	F	P
James,f	3	2	2	Timmons,f	0	0	0
Rifking,f	1	2	4	Wahler,f	2	0	1
Lounsbury,c	1	2	1	Scheber,c	0	1	4
Cunniff,g	2	1	1	Gennson,g	5	2	3
Foss,g	0	1	1	Sauer,g	0	0	0
				Dunn,g	0	1	1

LANE [39].	B	F	P	VON STEUBEN [24].	B	F	P
Anderson,f	3	3	1	Lundgren,f	3	4	3
Ratajzik,f	1	0	3	Hechtman,f	1	3	1
Wright,c	4	0	0	Busse,c	0	0	0
Kowalski,g	3	0	2	Murphy,g	2	0	1
Bernstein,g	4	1	3	Raskin,g	1	1	1
Lewis,f	0	1	0	D.Hechtman,f	0	0	2
Wadzita,f	1	2	0	Whisler,f	0	0	1
				Ruttenberg,c	0	0	1
				Wexler,g	0	0	1
				Shandling,g	1	0	0

PARKER [26].	B	F	P	BOWEN [22].	B	F	P
Heller,f	0	2	0	Krasnowski,f	2	1	4
Dondlinger,f	0	1	3	Kruska,f	0	0	3
Carpenter,c	1	2	2	Powell,c	5	1	4
Gustine,g	4	2	0	Trishank,g	1	0	1
Wagenberg,g	3	1	1	Bielowski,g	2	0	3
Lavidge,f	1	0	1				

HARPER [42].	B	F	P	FENGER [21].	B	F	P
Johnson,f	2	2	1	Novotany,f	1	3	2
Plahn,f	2	0	1	Latvenas,f	1	0	2
Rogers,c	8	5	0	Stefani,c	4	0	2
Helving,g	3	0	1	Douglas,g	1	0	3
Van Dyken,g	1	0	1	Dunn,g	1	0	2
Balchunas,f	1	0	0	Valenti,f	1	0	2
Urnezis,f	0	0	1	Fox,c	0	0	2
Haaker,c	0	0	1	Angelos,g	0	0	2
Kelly,g	0	0	1				
Carey,f	0	1	0				

SENN [29].	B	F	P	SCHURZ [16].	B	F	P
Petersen,f	1	0	1	Farr,f	0	2	3
Mandel,f	4	1	2	Maninger,f	1	2	1
Cullis,c	4	0	2	Wozny,c	3	0	4
Port,g	1	3	2	Ward,g	1	1	2
Distehorst,g	1	0	2	Thurnes,g	0	0	2
Collins,f	1	0	0	Dobbertin,g	0	1	0
Sampson,g	0	1	2				

ROOSEVELT [24].	B	F	P	STEINMETZ [18].	B	F	P
Bakal,f	3	4	3	Rudnick,f	2	0	2
Fryman,f	1	2	2	Porth,f	0	2	4
Patock,c	1	1	2	Arnold,c	1	1	1
Marmoll,g	1	0	1	Brandel,g	1	1	4
Kray,g	2	1	4	Janas,g	1	1	0
				Elstner,f	0	1	0
				Sopka,f	0	0	2
				Kurth,f	1	0	0

LAKE VIEW [30].	B	F	P	AMUNDSEN [18].	B	F	P
Umbreit,f	3	0	4	Dunwoody,f	2	4	3
Grant,f	3	0	1	Schaefer,f	1	3	1
Spencer,c	1	0	4	Daush,c	0	0	0
Tirio,g	0	0	1	Hagelauer,g	0	1	2
Keenan,g	4	2	1	Schmalz,g	1	2	2
Tagney,f	0	0	1				
Rosenthal,g	2	0	1				
Sjouquist,g	1	0	3				

PROVISO [41].	B	F	P	EVANSTON [26].	B	F	P
Mizen,f	4	1	4	Worthington,f	3	0	1
Segalewich,f	2	0	1	Cohen,f	1	2	3
Cronin,c	5	0	0	Wells,c	1	0	1
Heileman,g	2	1	1	Jewett,g	3	2	0
Buck,g	3	1	2	Nordlund,g	0	0	0
Stackpool,f	2	0	2	Midgran'ski,c	1	1	1
Cullen,g	0	0	1	Sayles,g	1	1	1
Grove,c	1	0	0				

YORK [26].	B	F	P	RIVERSIDE [17].	B	F	P
Freeman,f	1	0	0	Falconer,f	0	0	0
Buettner,f	2	2	0	Clark,f	0	0	0
Spegman,c	2	0	3	Zahrobsky,c	1	0	1
Dryman,g	1	2	0	Nelson,g	0	0	3
Hempel,g	0	0	0	Bernhardt,g	3	0	4
Pfund,c	4	1	2	Prahl,g	1	0	2
Rebec,g	0	1	0	Handtman,c	3	1	0
Boelz,g	0	0	1	Johnston,g	0	0	1

Swim Preliminaries in A.A.U. Novice Events Today

Preliminaries of the Central A. A. U. novice swimming meet will be held this afternoon in three sections of the city, Portage Park, Irving Park and Ridge Park.

Prep Basketball

YESTERDAY'S RESULTS.

HEAVYWEIGHTS.

Sullivan, 22; Waller, 18.
Lane, 39; Von Steuben, 24.
Parker, 26; Bowen, 22.
Austin, 40; Foreman, 34.
Austin, 40; Foreman, 34.
Calumet, 35; Hyde Park, 31.
Lake View, 30; Amundsen, 18.
Roosevelt, 24; Steinmetz, 18.
Senn, 29; Schurz, 16.
Harper, 42; Fenger, 21.
Quigley, 22; St. Rita, 20.
Parker, 28; Luther, 16.
Proviso, 41; Evanston, 26.
York, 26; Riverside, 17.
Thornton, 26; Calumet City, 21.
Oak Park, 33; Highland Park, 22.
La Grange, 29; Downers Grove, 28.
Leo, 46; Mt. Carmel, 37.
Morton, 33; Waukegan, 23.
Harvard, 25; North Park, 13.
Christian, 40; Wheaton Academy, 23.
St. George, 23; Weber, 11.
Maine, 34; Glenbard, 17.
St. Patrick, 38; St. Phillip, 29.
St. Mel, 25; St. Ignatius, 24 [overtime].
Loyola, 24; De Paul, 23.
New Trier, 25; Hinsdale, 14.
Joliet, 33; Elgin, 17.
Barrington, 24; Palatine, 22.
Antioch, 27; Ela, 14.
Lake Forest, 60; Bensenville, 16.
Libertyville, 35; Warren, 14.
Arlington Heights, 46; Wauconda, 18.
Catholic [Joliet], 37; De La Salle, 27.
Bloom, 36; Blue Island, 10.

LIGHTWEIGHTS.

Luther, 25; Parker, 12.
St. Rita, 27; Quigley, 19.
Evanston, 21; Proviso, 19.
York, 31; Riverside, 14.
Calumet City, 20; Thornton, 13.
La Grange, 31; Downers Grove, 20.
Oak Park, 24; Highland Park, 10.
Morton, 27; Waukegan, 20.
Mount Carmel, 27; Leo, 24.
St. George, 29; Weber, 19.
Maine, 22; Glenbard, 19.
St. Patrick, 44; St. Phillip, 22.
St. Mel, 35; St. Ignatius, 33.
Loyola, 31; De Paul, 20.
New Trier, 30; Hinsdale, 26.
Joliet, 39; Elgin, 25.
Barrington, 17; Palatine, 13.
Antioch, 17; Ela, 12.
Bensenville, 28; Lake Forest, 26.
Libertyville, 18; Warren, 16 [overtime].
Arlington Heights, 30; Wauconda, 26.
Catholic High [Joliet], 22; De La Salle, 19.
Blue Island, 26; Bloom, 21.

Daily Doubles

TROPICAL PARK.
El Bandido and Robert S. $1,467.60
ALAMO DOWNS.
Lans Alice and Humorous............$236.00
FAIR GROUNDS.
Play Pal and Every [illegible] $21.40

SMILIN' JACK—CAN THIS BE LOVE?

TERRY AND THE PIRATES—HE'S JUST SHY, THAT'S ALL

TROPICAL PARK FORM CHART

FIRST RACE—Six furlongs. For colts, horses, and geldings, four year olds and up, which have not won since Dec. 12. Purse, $700. Net value to winner, $525, second, $100; third, $50; fourth, $25. Weather, clear; track, fast.

Horse—	Wt	PP	St	¼	½	Str	Fin	Jocky	Eq odds
EL BANDIDO	107	6	4	2¹½	2¹½	2¹	1½	A.Schmidl	4.50-1
SIR ROSE	112	7	5	6ʰ	8³	6½	2ⁿ	E.Smith	23.65-1
BLACK RIVER	113	10	1	1¹½	1²	1¹½	3½	I.Anderson	4.15-1
KING BEE	109	4	3	3²	3²	3²	4½	F.Butler	9.75-1
KAWAGOE	112	3	2	5²	4¹	4½	5½	S.Renick	8.25-1
JOHNNYCAKE	111	1	6	4ʰ	7½	5¹	6½	C.Bierman	3.20-1
EMVEE	114	9	8	8³	5½	7¹½	7³	J.Mattioli	8.15-1
FAIR TIME	118	5	9	7ʰ	6½	8¹	8³	J.Deering	12.75-1
WROUGHT IRON	110	8	10	10	10	10	9¹	S.Coule	79.80-1
LUM JOY	110	2	7	9⁵	9³	9²	10	E.Porter	14.10-1

Time, 1:12 1-5. Two dollar mutuels paid: El Bandido $11.00 straight, $5.90 place, $3.70 show; Sir Rose $17.40 place, $7.10 show; Black River $3.70 show. Winner, b. g., 5, by Greenock-Anna Sweep. Owner Medway stable. Trainer, G. Alexandra. Went to post at 2:01. Off at 2:02. Start good; won driving; place same.

EL BANDIDO followed early pace to the stretch where he closed with a rush and won going away. SIR ROSE worked his way up and, finishing with a good burst of speed on the outside, got the photo decision for the place. BLACK RIVER had plenty of speed, saved ground, and held on gamely. KING BEE was poorly ridden. JOHNNYCAKE lacked speed.

SECOND RACE—Six furlongs. For colts, horses, and geldings, four year olds and up, which have not won since Dec. 12. Purse, $700. Net value to winner, $525; second, $100; third, $50; fourth, $25.

Horse—	Wt	PP	St	¼	½	Str	Fin	Jocky	Eq odds
ROBERT S.	112	8	1	3½	2¹½	1¹½	1ⁿᵏ	G.South	128.15-1
SECOND GUESS	111	10	3	4ʰ	3²	3¹	2²	I.Anderson	1.65-1
GALON BOY	116	4	5	5¹½	4¹	4¹	3ʰ	E.Gorman	7.90-1
GALLIC	107	9	6	6³	5³	5¹	4²	A.Clutter	29.75-1
HIGHEST POINT	116	7	8	7¹	7¹	6²	5¹	I.Hanford	19.70-1
MANTADOS	107	1	7	9½	8½	7²	6²	C.Bierman	8.10-1
STOOL PIGEON	112	2	2	1¹	1²	2½	7¹	J.Westrope	4.45-1
BRINY DEEP	112	5	9	10	10	8¹	8²	E.Porter	62.25-1
PEERLESS PAL	112	6	10	8ʰ	9¹	9⁴	9¹⁰	F.Horn	12.80-1
JACK SNIPE	116	3	4	2¹	6²	10	10	G.Seabo	5.40-1

Time, 1:12. Two dollar mutuels paid: Robert S. 258.30 straight, $45.50 place, $20.20 show; Second Guess $3.60 place, $2.90 show; Galon Boy $8.00 show. Winner, br. G., 5, by Ormont-Hazel. Owner, H. Friedberg. Trainer, J. Hanover. Went to post at 2:29. Off at 2:30. Start good. Won driving; place easily.

ROBERT S., showing marked improvement over recent effort, was hustled along from the start, went wide entering the stretch, but held on gamely. SECOND GUESS was carried very wide on turn, recovered and finished fast. GALON BOY well up all the way. GALLIC finished fast. STOOL PIGEON stopped badly after showing early speed.

THIRD RACE—One mile. For maidens, three years old. Purse, $700. Net value to winner, $525; second, $100; third, $50; fourth, $25.

Horse—	Wt	PP	St	¼	½	Str	Fin	Jocky	Eq odds
DICKERY DOCK	108	3	4	5¹	2½	1²	1²	I.Anderson	1.50-1
ELIZBTH FARLEY	105	2	1	1½	1½	2³	2⁶	N.Wall	8.20-1
TORQUIL	110	7	5	6½	6¹	4½	3²	A.Cooper	10.85-1
LEGSURE	113	6	7	8	8	5⁸	4½	C.Kurtsinger	2.65-1
RICHARD THIRD	110	1	2	4ʰ	5ʰ	6⁴	5¹	H.Dabson	22.90-1
SIR ISAAC	110	8	8	7½	3ʰ	3ʰ	6³	G.South	8.95-1
WHITTLE	110	4	3	2ʰ	4¹	7¹	7¹	J.Stout	11.55-1
LAUREL TIME	105	5	6	3¹	7½	8	8	J.Renick	34.55-1

Time, 1:40 3-5. Two dollar mutuels paid: Dickery Dock $5.00 straight, $3.30 place, $2.50 show; Elizbth Farley $6.60 place, $4.60 show; Torquil $5.10 show. Winner, br. f., 3, by Hourless-Rounella. Owner, J. M. Zimmer. Trainer, A. Zimmer. Went to post at 2:58¼. Off at 2:59. Start good. Won easily; place same.

DICKERY DOCK, well ridden, moved up and into lead turning out of backstretch and won nicely in hand. ELIZBTH FARLEY, showing good speed, was rushed into command early and held on gamely. TORQUIL closed a big gap. LEGSURE was kept on the inside rail all the way. SIR ISAAC quit badly.

FOURTH RACE—One mile. For maidens, three years old. Purse, $700. Net value to winner, $525; second, $100; third, $50; fourth, $25.

Horse—	Wt	PP	St	¼	½	Str	Fin	Jocky	Eq odds
BRED IN BLUE	105	6	5	4¹	3³	1⁴	1⁵	I.Anderson	10.20-1
BALLOT BOY	105	2	1	3ʰ	5³	3³	2ʰ	A.Schmidl	5.45-1
SPOTLESS	111	3	4	7½	6¹½	5²	3²	J.Wagner	5.55-1
UBALD G.	113	8	7	5²	4ʰ	2½	4¹	G.Seabo	1.65-1
BLACK TIMBER	105	1	3	2¹½	2ʰ	4ʰ	5⁴	I.Hanford	19.95-1
GABE J.	110	5	8	8	8	7⁶	6ʰ	A.Cooper	3.45-1
LINLACE	105	4	2	1⁴	1²	6¹	7⁸	J.Deering	23.85-1
GOLDSPUN	108	7	6	6⁴	7ʰ	8	8	J.Rosen	29.10-1

Time, 1:41 2-5. Two dollar mutuels paid: Bred in Blue $22.40 straight, $10.20 place, $4.60 show; Ballot Boy $6.00 place, $3.70 show; Spotless $4.40 show. Winner, b. g., 3, by Blue Larkspur-Doreid. Owner, B. G. Guth. Trainer, H. Jacobs. Went to post at 3:27. Off at 3:28½. Start poor. Won easily; place driving.

BRED IN BLUE slipped through on inside around turn, opened wide gap, and won easily. BALLOT BOY came with a rush in stretch and held on well. SPOTLESS trailed far back in early part, but finished gamely. UBALD G., away poorly, never had a chance. BLACK TIMBER flash of early speed. LINLACE ran well for six furlongs then tired.

FIFTH RACE—One mile. For four year olds and up. Purse, $1,000. Net value to winner, $700; second, $175; third, $85; fourth, $40.

Horse—	Wt	PP	St	¼	½	Str	Fin	Jocky	Eq odds
GENIE PALATINE	107	1	2	1¹½	1¹½	1¹½	1²	C.Kurtsinger	1.95-1
STOCKS	107	2	5	4³	3¹	3⁴	2½	G.Seabo	4.45-1
FURFIBER	108	5	4	2²	2½	2½	3⁵	J.Stout	2.55-1
WARREN JR.	112	3	3	3½	4⁴	4⁸	4¹½	A.Cooper	4.65-1
MUST BE	109	4	1	5	5	5	5	J.Wagner	6.35-1

Time, 1:37 4-5. Two dollar mutuels paid: Genie Palatine $5.90 straight, $3.60 place, $2.70 show; Stocks $4.70 place, $3.50 show; Furfiber $2.50 show. Winner, b. f., 4, by Genie-Sun Palatine. Owner, Mrs. E. Denemark. Trainer, B. S. Michell. Went to post at 3:52. Off at 3:53½. Start good. Won easily; place driving.

GENIE PALATINE broke alertly, was rushed into lead going into first turn and, perfectly rated along, drew away easily at end. STOCKS moved up fast on inside, saved ground and held on gamely. FURFIBER was hard ridden all the way. WARREN JR. tired badly. MUST BE was outrun.

SIXTH RACE—One mile. For four year olds and up which have not won since Dec. 12. Purse, $700. Net value to winner, $525; second, $100; third, $50; fourth, $25.

Horse—	Wt	PP	St	¼	½	Str	Fin	Jocky	Eq odds
COUNT RAE	117	1	1	6⁸	4¹½	1ʰ	1²	S.Coule	2.55-1
BIJURO	110	7	4	2¹½	1ʰ	2³	2³	C.Kursinger	1.25-1
PEPPER PATCH	110½	5	3	1ʰ	2ʰ	3³	3¹	W.G.Jackson	19.80-1
ROYAL TREAD	110	3	7	3ʰ	3²	4⁴	4³	G.Seabo	17.55-1
PARALDA	110	4	2	5ʰ	5½	5²	5¹	N.Wall	6.10-1
MARKME	110	2	5	7	7	6⁶	6¹⁰	R.Merritt	25.75-1
ROUND TABLE	108	6	6	4²	6⁸	7	7	I.Anderson	8.15-1

Time, 1:39. Two dollar mutuels paid: Count Rae $7.10 straight, $3.20 place, $3.00 show; Bijuro $2.90 place, $2.60 show; Pepper Patch $4.90 show. Winner, ch. g., 6, by Reigh Count-Concession. Owner, A. E. Webber. Trainer, A. G. Marchant. Went to post at 4:20. Off at 4:26. Start poor. Won easily; place same.

COUNT RAE began to close ground in run down backstretch, moved up between horses around turn, came to the outside of BIJURO entering stretch, assumed lead and won going away. BIJURO was sent to the front going into paddock turn, was rated along, but was no match for the winner. PEPPER PATCH displayed keen speed and held on well. ROYAL TREAD broke slow, but quickly went up into a contending position then tired.

SEVENTH RACE—One mile. For fillies and mares, four years old and up, which have not won since Dec. 12. Purse, $700. Net value to winner, $525; second, $100; third, $50; fourth, $25.

Horse—	Wt	PP	St	¼	½	Str	Fin	Jocky	Eq odds
SPARTAN LADY	112	3	5	5¹½	6ʰ	3²	1²	I.Anderson	4.15-1
SHEKNOWS	109	9	4	1¹	1ʰ	1ʰ	2½	C.Bierman	2.00-1
BULLFINCH	111	6	1	7¹	7⁸	2¹½	3²	A.Cooper	10.35-1
PEACEFUL	111	5	7	6ʰ	4¹	4³	4⁴	C.Kurtsinger	7.05-1
DARK WOMAN	112	4	6	4ʰ	5ʰ	6¹	5¹	A.Schmidl	6.80-1
MAID OF ARCHES	114	10	9	2³	2³	5¹	6¹	J.Wagner	9.05-1
CONTINUITY	114	7	8	9³	8¹	7²	7³	N.Wall	14.15-1
GOOD VISIBILITY	109	2	10	10	10	9¹	8⁶	J.Jaekle	42.15-1
WESTYS DUCHESS	108	1	2	3½	3ʰ	8³	9¹	P.Roberts	24.50-1
APPOMATTOX	106	8	3	8³	9⁸	10	10	F.Schraudenb'h	45.20-1

Time, 1:39. Two dollar mutuels paid: Spartan Lady $10.30 straight, $4.10 place, $3.20 show; Sheknows $3.40 place, $2.70 show; Bullfinch $3.80 show. Winner, ch. m., 7, by Crusader-Penelope. Owner, W. N. Adrians. Trainer, H. Jacobs. Went to post at 4:53. Off at 4:55. Start good. Won easily; place same.

SPARTAN LADY was kept close up in early part on inside, got through when field went a bit wide entering stretch and drew out in last sixteenth. SHEKNOWS away fast and held on gamely. BULLFINCH moved up gamely around turn, was bumped at stretch turn, but made a game effort. PEACEFUL had no mishap. MAID OF ARCHES stopped badly.

EIGHTH RACE—One and one-sixteenth miles. For four year olds and up. Purse, $700. Net value to winner, $525; second, $100; third, $50; fourth, $25.

Horse—	Wt	PP	St	¼	½	Str	Fin	Jocky	Eq odds
CEALLAIGH	114	8	5	4¹½	4³	1ʰ	1ⁿ	A.Cooper	2.60-1
CEYLON	112	4	4	1½	1²	3²	2¹	C.Bierman	3.55-1
BURNING BILLOWS	103	3	2	2¹	2¹	2¹	3⁸	I.Anderson	28.20-1
JUST BUCK	117	2	3	5ʰ	5⁴	4¹	4ʰ	C.Kurtsinger	2.70-1
BOOCAP	108	5	10	9³	7ʰ	5¹	5⁴	P.Roberts	7.50-1
PRETTYLASS	108	1	1	7⁴	6ʰ	6²	6⁸	G.South	9.15-1
SANDY BOY	110	10	6	3²	3ʰ	7²	7³	G.Seabo	34.00-1
CYCAS	100	7	9	10	9⁸	8⁴	8⁸	A.Schmidl	72.15-1
BEHIND ME	108	6	8	8ʰ	10	9²	9⁴	J.Rosen	38.40-1
JOHNNY TIGHT	110	9	7	6⁸	8⁴	10	10	J.Renick	32.70-1

Time, 1:46 3-5. Two dollar mutuels paid: Ceallaigh $7.20 straight, $4.50 place, $3.70 show; Ceylon $3.70 place, $3.40 show; Burning Billows $6.10 show. Winner, br. g., 4, by Sun Flag-Madcap Marvin. Owner, Mrs. K. Ramsey. Trainer, K. Ramsey. Went to post at 5:22. Off at 5:24. Start good. Won driving; place same.

CEALLAIGH moved up fast entering stretch, took lead, but had to be ridden hard to win. CEYLON was allowed to drop back turning out of backstretch, but came again at end and would have won in a few more strides. BURNING BILLOWS opened up a long lead around turn, but faltered at end. JUST BUCK had no mishap. SANDY BOY tired badly.

TROPICAL PARK ODDS & JOCKIES

FIRST RACE—Purse $700, maidens, 3 year olds, ¾ mile [out of chute]:

Horse.	P.P.	Wt.	Jocky.	Odds.
Marieu	4	116	J. Wagner	5-1
Mickey's Boy	5	116	F. Catrone	2-1
Five Sisters	3	111	No boy	20-1
Lamb's Wool	8	106	No boy	20-1
Scottish Mary	1	111	C. Stevenson	2-1
Idyllic	2	111	No boy	8-1
Lull	6	111	C.Kurts'ger	10-1
Murcott's 'Ope	7	111	No boy	20-1
Gallant Eagle	9	111	Anderson	5-2
Smart Bird	10	116	No boy	20-1
Sweep Boy	11	116	No boy	15-1
King Tony	12	116	No boy	20-1

SECOND RACE—Purse $700, claiming, 3 year olds, ¾ mile [out of chute]:

Pottage	6	110	I. Hanford	4-1
Royal Shoot	5	105	Dabson	6-1
High Mabel	2	105	A. Cooper	7-5
Geologist	3	115	J. Stout	4-1
Slippery Jim	7	110	J. Wagner	15-1
Bully Flora	9	105	No boy	10-1
Twosome	8	100	J. Jaekle	15-1
Hornet	1	110	Porter	30-1
Blue King	4	110	No boy	20-1

THIRD RACE—Purse $700, claiming, 3 year olds and up, ¾ mile [out of chute]:

Sam Worthy	5	112	Kurtsinger	2-1
Brother Newt	4	110	A. Cooper	4-1
Blakeen	1	100	No boy	10-1
Dreamy Isle	8	105	J. Renick	15-1
Midnight Flyer	3	105	No boy	15-1
Peggy Mine	2	105	I. Hanford	15-1
Minstrelsy	6	105	E. Porter	8-1
Geo Gable	7	110	G. South	5-1

FOURTH RACE—Purse $700, claiming, 4 year olds and up, ¾ mile [out of chute]:

Character	7	115	I. Anderson	1-1
Plea	6	114	S. Coucci	6-1
Dark War	5	112	J. Stout	5-2
Patsey Begone	8	109	No boy	10-1
Milk	4	109	J. Deering	15-1
Shyno	1	111	E. Porter	12-1
Toni	2	109	No boy	15-1
Roberta	3	110	No boy	15-1

FIFTH RACE—Purse $700, claiming, 3 year olds, ¾ mile [out of chute]:

Flying Banner	6	109	No boy	2-1
Time Me	5	105	No boy	20-1
Gay Balko	7	118	J. Be'hak	3-1
Four Eleven	1	104	I. Anderson	2-1
Bain Marie	4	108	No boy	5-2
Day Dawn	2	105	C. Seabo	15-1
Idle Midget	3	110	J. Stout	4-1
Duchess Reigh	8	108	No boy	20-1

SIXTH RACE—Purse $1,000, allowances, 3 year olds and up, 5½ furlongs:

Lady Higloss	3	109	R. Watson	5-2
Mucho Gusto	9	114	Cooper	8-1
Owaller	10	95	Schmidl	3-1
Empty Bottle	2	110	E. Porter	3-1
Patriotic	6	110	J. Lynch	10-1
Rainland	5	106	C. Stafford	10-1
Bird Flower	8	109	J. Renick	15-1
Debate	1	100	No boy	20-1
Inscona	4	110	G. South	20-1
Gold Mesh	7	105	N. Wall	12-1

SEVENTH RACE—Purse $700, claiming, 4 year olds and up 1 1-16 miles:

Live One	6	113	No boy	3-1
Holdum Brown	5	108	Schmidl	8-5
Sun Tempest	2	116	S. Coule	3-1
Winged Flight	1	113	C.Kurts'ger	8-1
Bright Emerald	4	105	I. Hanford	6-1
Wilco	3	108	C. Bierman	10-1

EIGHTH RACE—Purse $700, claiming, 4 year olds and up, 140 feet less than 1¼ miles [Coral way course, out of chute]:

Flying Dere	5	109	R. Watson	5-2
Time To Go	4	108	J. Renick	12-1
Albuquerque	3	111	No boy	8-1
Drusus	2	109	C. Bierman	2-1
Luculent	6	108	E. Porter	10-1
Saintlite	7	111	N. Wall	15-1
My Peter	1	106	I. Anderson	3-1

FAIR GROUNDS ENTRIES.

FIRST RACE—Purse $700, claiming, 4 year olds and up, 5½ furlongs:
Col. Bixer ....108 | Laddie Stone 115
Forced Landing .115 | Miss Ginbar 115
Epernay ....113 | *Palm Island 108
Main Guy ....108 | Pocketpiece 108
*Top Tax 110

SECOND RACE—Purse $600, claiming, 4 year olds and up, 1 mile and 70 yards:
Tambov ....112 | Aileen C. 110
Tiempo ....107 | Cherokee Red 110
*Sorcery ....113 | Topway 110
*Lucky Foot ......107 | Pretty Russell ..110
Swap ....115 | *John Tio 113
*Teddy Carl ....113 | *Pargo 110
*Whipowill ....110 | *Texas Moon 102
*Big Fish ....107 | Nessus 115
Ricciardo ....115 | Our Sammy 112

THIRD RACE—Purse $600, claiming, 4 year olds and up, 1 mile and 70 yards:
*Playdema ....105 | *Donna Marza ...102
*Captain Jeffers..110 | Red Rogue 115
*Sun Caprice ....110 | *Charlie Jr. 110
*King Bonny ......113 | *Registerite 102
Dunce ....115 | *Pish Tush 113
*Edri ....105 | Spanish Art 115
*Shady Gate ......102 | *Crystal Flyer ..110
Irish Play ....110 | Hazel Eye 107
Flighlette ....107 | Risibility 115

FOURTH RACE—The Chalcedony handicap, purse $800, 3 year olds and up, 6 furlongs:
†Morning Mail ..110 | Compensatory 106
Determined ......107 | Biff 112
‡Biography ......112 | Good Omen 106
Shoeless Joe .....103 | †Bold Lover 107
Kievson .... 97 | Patchpocket 107
‡Marcabala ....105 | Zevson 114
†Mrs. E. Oros entry.
‡B. Hernandez entry.

FIFTH RACE—Purse $600, claiming, 3 year olds, 6 furlongs:
Justa Pilgrim ....105 | Swale 118
*Ruckie ....100 | Dominus Witch ..110
*Surprise Box ....113 | Merry Kin 114
Sky Cloud ....114 | Quick Relief 109
Miss Adams ....109 | Lady Dedlock 109
*Makalaw ....104 | *Chi Gal 100
Arthur B. ....114 | Florid 114
Vivola ....109 | Kitty's Rival 109
Nim ....114 | Denbigh 114

SIXTH RACE—Purse $1,200, handicap, 3 year olds and up, 1¼ miles:
Oldfield ....107 | Rip Van Winkle .105
Hit and Run .....105 | Countess Ann 95
Silas ....106 | Calumet Dick 120
†Biography ....110 | †Woodlander 112
Reel On 105
†B. Hernandez entry.

SEVENTH RACE—Purse $600, claiming, 4 year olds and up, 1¼ miles:
Albess ....109 | *Ultra Vote 105
Trek ....110 | *Countess Bye ...100
*Ed B. Moss ......105 | Ben Machree 105
Showman ....110 | Burnt Trail 105
*Attauquechee ...105 | Dearzin 110
*Vin Noir ....105 | House Afire 100
Hoosier's Pride ..114 | *Julius J. R. 105
Frumper ....110 | Walkalong 110
*Miss Belize .....100 | Luke Connell 110

EIGHTH RACE [Substitute]—Purse $600, claiming, 4 year olds and up, 1¼ miles:
Respect ....110 | *Miss Gohi 104
*Longus ....105 | *Mareve 104
Ruff Day ....105 | *Dug In 105
*Erebus ....105 | Grasswrack 110
Peter J. Peel ....110 | Six Bells 110
Son Richard ......110 | Disobey 105
Lawmaker ....110 | *Corvine 109
*Light Breeze ...104 | *Union 109
*Probationer ....109 | Bunky 105
*Apprentice allowance claimed.
Weather clear, track fast.

FAIR GROUNDS RESULTS.

FIRST RACE—Purse $700, claiming, 4 year olds and up, 6 furlongs.
Cumberland, 107 [Greer]..19.20 8.20 4.80
Catchall, 114 [W. Garner]. 4.20 3.00
Learoyd, 103 [Eccard]..... 4.20
Time, 1:14 3-5. Peter Pumpkin, Witson, The Darb, Lotta Fun, and Sir Kai ran.

SECOND RACE—Purse $600, 3 year old maiden colts and geldings, 5½ furlongs.
Play Pal, 115 [Lang].......12.20 4.00 2.60
Busy K., 115 [O'Malley].. 2.40 2.40
Myron, 115 [Mann]....... 2.80
Time, 1:07 2-5. Aplicado, Super John, *Orac, *Brilliant Rock, Longueil, Robin Hood, Buddie Miller, Pot of Fire, and *Little Dream ran. *Field.

THIRD RACE—Purse $600, claiming, 4 year olds and up, 6 furlongs.
Every Effort, 113 [Dowell] 8.20 4.20 3.20
Little Reigh, 113 [Marr'ro] 5.40 3.60
Taipan, 113 [Packer]...... 3.40
Time, 1:15 3-5. Polite Ann, *Bay Angon, Housewarmer, Rockrim, *Johnny O., Henrierva, Byrdel, *Dr. Jillson, and Wise Mona ran. *Field.

FOURTH RACE—Purse $600, 2 year olds, 2 furlongs:
Unassisted, 117 [Bryant].. 9.20 4.40 3.40
Miss Pitty Pat, 110 [Dougherty] 11.80 6.40
Jessie O., 110 [Cowley].... 11.60
Time, :23 1-5. Waugh Pop, Individual, Fine Mint, Swift Spot, Bentaur, *Oklahoma King, Queen of Gold, and *Burr Hickman ran. *Field.

FIFTH RACE—Purse $600, claiming, 4 year olds and up, fillies and mares, 1 mile.
Gooseflesh 110 [Richard].12.40 6.20 4.80
Enola, 110 [Canfield]..... 9.60 5.80
Night Flower, 110 [Mar'o] 5.40
Time, 1:43 3-5. *Just Imagine, Near Sun, Top Spin, *Eager Belle, Exilda, Let Her Play, Cohort Lass, and Zowie ran. *Field.

SIXTH RACE—Purse $700, claiming, 4 year olds and up, 1 1-16 miles:
Gold Ti, 116 [Cowley].....11.80 6.20 4.00
Zulu Lad, 114 [Root]...... 4.20 3.40
Persuader, 113 [Marrero]. 2.80
Time, 1:48 3-5. Susan Hay, Snobeedo, Conastanto, Revelstoke, and Palasa ran.

SEVENTH RACE—Purse $600, claiming, 4 year olds and up, 1 1-16 miles:
Brn. Molasses, 108 [Hill].. 8.40 4.20 3.20
Denclaire, 103 [Simpson].. 5.60 3.80
*Baku, 108 [F.A.Smith].... 4.40
Time, 1:50 1-5. *Fools Folly, Lonesome Pine, Sass, Northern Sir, *Scotland Beauty, Mouthpiece, Sir Boston, Tomfoolery, and Penmar ran.
*Field.

ALAMO DOWNS ENTRIES.

FIRST RACE—Purse $500, claiming, 3 year olds, 6 furlongs:
Caspino ....105 | Raymeta 103
Erb ....107 | Favorite Child....102
*Gay Bill ....105 | Howard G. 110
*Countess Mario..100 | *Misinformation..102
*Blazing Torch...103 | Old State 112
El Carina 102

SECOND RACE—Purse $500, claiming, 3 year olds and up, 6 furlongs:
*Chilhee ....111 | *Technique 106
March Step ....114 | *Aurebon 111
Corida ....111 | *Alwintour 114
*Jay D. ....114 | *Westko 111
Eddie H. ....104 | The Rew 116
My Wish ....111 | *Judge Peak 111
*Maiden Dream..106 | Mario 116
Monk's First.......116 | *Bill Lutz 111
*Cornelia Powell..106 | *Heavy Sugar 111

THIRD RACE — Purse $500, claiming, 3 year olds and up, 6 furlongs:
Count Cotton.......116 | *Aniela G. 106
Bungler ....116 | *Rush Play 111
My Bow ....116 | *Draco 111
Wendover ....111 | *Zelady 94
*Anne Louise......106 | *Amazement 106
Ima Dreamer.......116 | *Over Shoes..........114
Flying Joe ....116 | Splurge 114
Nerissa ....111 | *Mabel Miller........106
No Change ....116 | *Mint Drift 106

FOURTH RACE—Purse $500, claiming, 3 year olds and up, 6 furlongs:
*Royal Disturb...102 | Kerry Ways.........102
*Off Side ....102 | *Wanda Gable.....102
Walter J. ....105 | *Royal Palace.....100
Parka ....107 | Tetrashera 105
*Owitch .... 99 | Maguire 108
*Tag Me 97

FIFTH RACE — The Randolf field, purse $600, allowances, 3 year olds and up, 5½ furlongs:
Whisking ....116 | America First....104
Sudden Change...116 | Black Note 111
Viajero ....104 | Leading Article...116

SIXTH RACE—The Sam Houston handicap, purse $1,000, 3 year olds and up, 1 1-16 miles:
Corum ....105 | Seventh Heaven...108
Sun Apollo ....107 | Evergold 113
Glastonbury ....102 | †Boston Sound....105
Good Politian......112 | †Salaam 105
†C. E. Davidson entry.

SEVENTH RACE—Purse $600, claiming, 3 year olds and up, 1 mile:
*Spicate ....109 | *Triolet 104
*Our Bud ....107 | Naval Cadet 114
*Black Peter.......109 | *Beginner's Bait...109
Grandpa's Boy....109 | Dizzy B. 112
*Lady Confucius..102

EIGHTH RACE—Purse $500, claiming, 4 year olds and up, 1 1-16 miles:
Red Rod ....110 | *Senator Mike....102
*Chatterly ....105 | Zevar 110
*Sir Satin ....105 | *Cappoquin 102
*Miss Kiev .... 97 | High Delight........102
Damascene ....110 | Mild Manners......102
*Spanish Red 105
*Apprentice allowance claimed.
Weather cloudy; track good.

SANTA ANITA ENTRIES.

FIRST RACE—Purse $1,000, claiming, 4 year olds and up, 6 furlongs:
Bert Reid ....118 | *Dunlin Lady 100
Gold Clasp ....118 | *Mary Cardinal ..100
Inherit ....112 | Proposing 112
*Walter Morton..105 | Howden 116
Sky o' Blue.........105 | *Propagandist 107
*Rare Tree ....108 | Squeaker 116

SECOND RACE—Purse $1,000, claiming, 4 year olds and up, 1 1-16 miles:
*Lapland ....113 | El Cheevito 110
Valina ....106 | *Wee Santa 101
*Rotherham ....104 | Too Quick 111
*Chief Almgren ..113 | Green Flame 105
It's Own ....113 | *Low Bridge 110
Miss Garnier .....113 | Tritoma 101

THIRD RACE—Purse $1,200, allowances, handicap, 3 year olds, 1 mile:
Gerald ....112 | Brown Prodigy ..112
Best Beau ....112 | Ptolemy 112
Mars Shield ....107 | Sir Oracle 116

FOURTH RACE—Purse $1,000, handicap, 4 year olds and up, 6 furlongs:
Balkan Land .....109 | Rough Diamond .114
Lieut. Greenock..116 | Boxthorn 118
Fickle Chance ..107 | Royal Blunder 110
Kentucky Blues .106 | Home Loan 106

FIFTH RACE—Purse $1,000, handicap, 4 year olds and up, 6 furlongs:
Time Flight ....110 | Grog 107
Billie Bane ....111 | Safe and Sound...112
Manners Man ....116 | Vicar 110
Dusky Prince ....108 | Blue Armor 110
Happy Bolivar ...106

SIXTH RACE—Handicap, purse $3,500 added, 3 year old fillies, 6 furlongs:
Will Do ....110 | Planetoid 113
Manatella ....116 | Carbon Copy 113
Alice G. ....113 | Coramine 116
Royal Countess ..113 | Lady Bewithus 113
Aunt Kittie ....110 | Wise Beauty 112
Percent ....110 | Exclaim 113
Pattycake ....113 | Irrepressible 113
Brown Jade 110

SEVENTH RACE—Purse $1,000, Grade D handicap, 4 year olds and up, 1 mile:
Red Ensign ....112 | Chartres 108
Buddie Treacy ...116 | Ronfalon 109
Mickey's Man .....110 | Sun Asia 110
Hat Check ....116 | Keokee 110
Lisa Belle ....108 | Irksome 107
Barbara A. 108

EIGHTH RACE—Purse $1,200, claiming, 4 year olds and up, 1 mile and 6 furlongs:
Morpheus ....108 | Rome Vennie 108
Malicious ....108 | White Bread 108
Run Rowe ....108 | Terry Hill 108
Nasslyn ....103 | Nappus 108
Homer L. 108
*Apprentice allowance claimed.
Weather clear, track slow.

TODAY'S SELECTIONS

TROPICAL PARK, CORAL GABLES, FLA. [FAST.]
1—Marfeu, Mickey's Boy, Five Sisters.
2—Pottage, Royal Shoot, High Mabel.
3—Sam Worthy, Brother Newt, Blakeen.
4—CHARACTER, Plea, Dark War.
5—Calumet entry, Time Me, Gay Balko.
6—Lady Higloss, Mucho Gusto, Owaller.
7—Live One, Holdum Brown, Sun Tempest.
8—Flying Dere, Time to Go, Albuquerque.

ALAMO DOWNS, SAN ANTONIO, TEX. [GOOD.]
1—Howard G., Erb, Misinformation.
2—Alwintour, Jay D., March Step.
3—OVERSHOES, Amazement, Bungler.
4—Wanda Gable, Offside, Kerry Ways.
5—Whisking, Viajero, Black Nose.
6—Sun Apollo, Evergold, Boston Sound.
7—Naval Cadet, Grandpa's Boy, Beginner's Bait.
8—Damascene, Spanish Red, Senator Mike.

SANTA ANITA, ARCADIA, CAL. [SLOW.]
1—Sky o' Blue, Bert Reid, Gold Clasp.
2—Low Bridge, Valina, Chief Almgren.
3—Gerald, Ptolemy, Best Beau.
4—Boxthorn, Lt. Greenock, Fickle Chance.
5—MANNER'S MAN, Safe and Sound, Time Flight.
6—Planetoid, Alice G., Exclaim.
7—Lisa Belle, Buddie Treacey, Irksome.
8—Morpheus, Nasslyn, Malicious.

FAIR GROUNDS, NEW ORLEANS, LA. [FAST.]
1—Epernay, Top Tax, Forced Landing.
2—Ricciardo, John Tio, Sorcery.
3—Red Rogue, Registerite, Sun Caprice.
4—Biography, Compensatory, Good Omen.
5—Makalaw, Swale, Florid.
6—CALUMET DICK, Biography, Woodlander.
7—House Afire, Attauquechee, Ultra Vote.
8—Mareve, Grasswrack, Six Bells.

SANTA ANITA RESULTS.

FIRST RACE—Purse $1,000, maiden 2 year olds, 3 furlongs:
Jack Be Nimble, 118 [L. Fallon] 3.60 2.80 2.80
*Pelter, 115 [Woolf]...... 3.80 3.40
*Just War, 115 [Robert'n] 3.40
Time, :34 3-5. Pay Dust, Lanny Girl, Claudian, Flaming Girl, Abandon, Royal Kate, Comprehend, Table Stakes, Osculet, and *Maria Juliet ran. *Field.

SECOND RACE—Purse $1,000, allowances, 3 year olds and up, 6 furlongs:
†Dipper Conard, 100 [Knapp] 31.00 11.60 5.20
Brownie Pan, 105 [Gray]. 3.40 2.60
Speed Home, 105 [Dotter]. 3.20
Time, 1:13 4-5. †Major George, Easy Mama, Blanden, Sky Brush, Rey Crystal, Voltdair, Viewpoint, and Splash Along ran.
†Springhill stable entry.

THIRD RACE—Purse $1,000, claiming, 4 year olds and up, 1 1-16 miles:
Church Call, 112 [Gray].12.00 6.80 5.00
Chatter Queen,113[Guy'n] 10.20 9.20
Inscription, 107 [Roberts] 6.60
Time, 1:48 2-5. Melody Lane, Georgia Miss, Translucent, Tiny Kitty, Rudenia, Fair Cynthia, Fanion, and Mieletta ran.

FOURTH RACE—Purse $1,000, maiden 3 year old colts and geldings; 6 furlongs:
Valted, 118 [Saunders]...14.60 6.60 4.20
Sharp Shooter, 118[Fallon] 3.60 2.80
Pharloch, 118 [James].... 3.60
Time, 1:14 2-5. High Pressure, Tuleby, Gay Manners, Wasatch, Kiddie, Briar Mint, Tom Walsh, Silver Braid, and Hilsinger ran.

FIFTH RACE—Purse $1,000, claiming, 3 year olds, 7 furlongs:
Sweet Mystery, 109 [Gray] 7.20 3.60 2.80
Balkos Maid, 103 [Knapp] 6.60 4.40
Fly Breeze, 118 [Corbett] 4.80
Time, 1:27 1-5. Direct, Jabberie, Toneys Girl, Alice Jean, Peace River, Sun Spice, and Pen Talk ran.

SIXTH RACE—Beverly Hills handicap, purse $1,500 added, 4 year olds and up, 6 furlongs:
Speed to Spare, 105 [Knapp] 6.80 3.40 2.80
Cloud d'Or, 113 [James].. 3.60 2.80
Tick On 108 [Neves]....... 4.00
Time, 1:11 4-5. Ariel Cross, Jabot, and Singing Wood ran.

SEVENTH RACE—Hermosa Beach handicap, purse $1,200, 4 year olds and up, 1 mile:
Sobriety, 102 [Knapp]..... 7.40 3.20 2.60
Doran, 111 [Corbett]...... 3.00 2.40
Ann O'Ruley, 110 [Peters] 2.80
Time, 1:38 1-5. Sarada, Noble Count ran.

EIGHTH RACE—Purse $1,000, claiming, 4 year olds and up, 1 1-16 miles:
Fogarty, 133 [Cornay]....24.20 10.20 5.00
Grayback, 118 [Smith].... 12.20 6.20
Mardromel, 108 [Dotter].. 3.20
Time, 1:47 2-5. Malimou, Justa Sheik, Rare Ben, Sun X, Skip It, Sassafras, Manhattan, Bon Amour, and Tornillo ran.

ALAMO DOWNS RESULTS.

FIRST RACE—Purse $600, claiming, 3 year olds, 6 furlongs:
Black Sod, 107 [Meloche] 6.00 3.50 2.80
Cherry Chic, 107 [Jose'son] 6.40 3.70
Bright Land, 105 [Parke] 3.60
Time, 1:13 2-5. Albert Beck, Col. Goodnight, Donnacona Kid, Lady Briar, and New Issue ran.

SECOND RACE—Purse $500, claiming, 4 year olds and up, 5½ furlongs:
Lans Alice, 100 [Deprang]22.90 8.20 5.60
Barney Keen, 115 [Lake]. 3.70 2.90
Come Home, 102 [Grant]. 4.50
Time, 1:07. Mary Stenson, *Montaris, Jeu du Bar, Sailors Gift, *Parade Step, Parisian Witch, Society Editor, Okla Queen, *Dixiconna ran. *Field.

THIRD RACE—Purse $500, claiming, 4 year olds and up, 5½ furlongs:
Humorous, 105 [Miller]..35.10 8.90 6.80
Galeway, 105 [Meloche]... 3.40 2.70
Monte Blue, 105 [Joh'son] 7.00
Time, 1:06 1-5. Emery, *St. Richard, Chicasha, Take It Easy, Alkali, Hydromelia, *Lileal, *Gay Nellie, Minthera ran. *Field.

FOURTH RACE—Purse $500, maiden 2 year olds, 2 furlongs:
Bomount, 118 [Morlan]...11.00 6.50 5.50
Might Do, 115 [Callahan] 17.90 19.30
Bit O Black, 115 [Mozer] 13.50
Time, :22 4-5. Mere Frolic, Blue Flame, *Lady Gayheart, Grand Waters, *Buck On, Rosween, *Lanell, Livanna, Check Signal ran. *Field.

FIFTH RACE—Purse $600, allowances, 3 year olds and up, 1 mile:
Brown Cone, 107 [Tho'ton] 3.80 2.20 2.20
Golden Fate, 114 [Calvert] 2.50 2.20
Teddy Haslam,112 [Mel'he] 2.20
Time, 1:38 2-5. Solar Hawk, Bereit ran.

SIXTH RACE—Purse $500, claiming, 4 year olds and up, 1 1-16 miles:
Racketeer, 101 [Meloche].14.10 5.50 2.90
Dark Mist, 108 [Parke].. 3.20 2.50
Erech, 111 [B. Neal]..... 2.70
Time, 1:47 2-5. Kayak, Golden Knight, Irish Image, Chief Evergreen ran.

SEVENTH RACE—Purse $500, claiming 3 year olds and up, 1 mile and 70 yards:
Tryanhurry, 97 [Hanauer].38.30 13.10 6.50
Exchange Club,112[Chest't] 3.60 2.80
Epiwitch, 102 [Meloche].. 3.00
Time, 1:43. Marion Burr, Smoky Mountain, Luna Bright, Cablegram, *Ultalu, Honest Susan, *Fast Streak, Ruckus, *Broadway Wild ran.
*Field.

EIGHTH RACE—Purse $500, claiming, 4 year olds and up, 1 mile 70 yards:
Northcutt, 105 [Neal]...13.40 5.90 4.20
Oxford Lad, 105 [Adams] 4.40 3.80
Score, 110 [Calvert] ... 3.10
Time, 1:44. *Hurry Hawk, La Salle, *Sarah, Creston, *King Pin, Ria Nara, Empress Mother, Sad Knight, and Shady Wood ran. *Field.

Conference on Wildlife Nears at Purdue U.

BY BOB BECKER.

Starting next Monday morning more than 6,000 farmers, scientists, and conservationists will assemble at Purdue university to take part in the annual Purdue agricultural conference, which will bring into the open for discussion the relationship between the farmer and the increase of wild life on agricultural lands. The conference will continue through Jan. 15.

The farmer's place in a conservation program, farm practices constructive and destructive to wild life in the middle west, and many other topics in which the sportsman and the farmer have a deep and common interest will be discussed. The conference is going to pay considerable attention to the fact that quail, pheasants, rabbits, and other game birds and animals should be considered as a farm resource from which the farmer may rightfully expect an income.

Solution in Farmers' Hands.

"The solution of the problem of wild life conservation and its restoration resides primarily in the hands of the farmer," said Edwin B. Steen, instructor in game and fish of the Purdue university forestry department yesterday in announcing plans for the forthcoming conference. The interest shown in the wild life meetings is calling the attention of those in charge of agricultural problems to the fact that wild life restoration is an agricultural problem."

In every state where farmers and sportsmen have agreed on a sensible and not too expensive program to protect the farmer from lawless trespassers and at the same time increase wild game, both parties have had a lot of fun, developed better hunting, and established an enduring partnership.

All Must Coöperate.

As this department has pointed out many times, Michigan has done a lot of work in this field. Iowa, by working with farmers and establishing game management in certain areas, has been able to increase quail to a point where some hunting has been permissible, whereas there were few coveys on the land in former years. As the game experts have pointed out, the sooner sportsmen work with farmers to increase wild game, the more certain is the future of good hunting for some 5,000,000 to 7,000,000 hunters.

DAILY DOUBLE PAYS $1,416 AT TROPICAL PARK

Miami, Fla., Jan. 8.—[Special.]—Six patrons at the Tropical Park race track reaped a big harvest on the daily double betting this afternoon.

They were the only players in the crowd of 8,000 who coupled El Bandido and Robert S., winners of the first and second races, in the daily double wagering.

Each of the six ticket holders received $1,416.50 for his $2 bet. Victory by Robert S. was responsible for the extraordinary big payoff. When he won the second race he paid $258.30 for a $2 ticket.

COOPER'S 69 TIES FOR LOS ANGELES OPEN GOLF LEAD

Gallery Shivers as Pros Start $8,000 Event.

[Continued from first sports page.]

ny Revolta of Evanston, Ill., the most dangerous threats.

Interest centered on the ex-Los Angeles open champions. Cooper, 192[illegible] winner, topped the list with his 69. MacDonald Smith, four times winner, got out of a sick bed to shoot a 7[illegible]. Denny Shute, P. G. A. champion and 1930 winner, shot 74. Craig Wood of New York posted 76, Vic Ghezzi, Deal, N. J., 1935 champion, shot 74 and Hines completed the group with his 70.

Second Round Today.

The second round will be played tomorrow, 18 holes Sunday, and the finals Monday.

Scores:

Harry Cooper, Chicago	35	34	[illegible]
Al Baker, Los Angeles	35	34	[illegible]
Willie Goggin, San Bruno, Cal.	37	33	[illegible]
Al Zimmerman, Portland, Ore.	35	35	[illegible]
Jimmy Hines, Garden City, N. Y.	37	33	[illegible]
Ralph Guldahl, St. Louis, Mo.	37	33	[illegible]
Gray Madison, Phoenix	36	34	[illegible]
Al Krueger, Beloit, Wis.	35	35	[illegible]
Sam Snead, White Sulphur Springs, W. Va.	37	34	[illegible]
Horton Smith, Chicago	34	37	[illegible]
Henry Picard, Hershey, Pa.	37	34	[illegible]
George Schneiter, Ogden Utah	34	37	[illegible]
Al Gruber, Palos Verdes, Cal.	36	35	[illegible]
Walter Schieber, Oklahoma City	38	34	[illegible]
*Bruce McCormick, Los Angeles	37	35	[illegible]
Herman Keiser, Springfield, Mo.	38	34	[illegible]
M. J. Kowal, Utica, N. Y.	37	35	[illegible]
Joe Mozel, Portland, Ore.	37	35	[illegible]
Frank Studler, New York	39	33	[illegible]
Paul Runyan, White Plains, N. Y.	36	36	[illegible]
Sam Parks, Pittsburgh, Pa.	34	38	[illegible]
Johnny Revolta, Evanston, Ill.	37	35	[illegible]
Art Bell, Monterey Park, Cal.	37	35	[illegible]
Mark Fry, Oakland, Cal.	36	36	[illegible]
Les Bolstad, Minneapolis	35	37	[illegible]
Jimmy Thomson, Shawnee, Pa.	37	35	[illegible]
Ed Dudley, Augusta, Ga.	37	36	[illegible]
Harold Heiser, Los Angeles	37	36	[illegible]
Leo Diegel, Philadelphia, Pa.	39	34	[illegible]
Byron Nelson, Ridgewood, N. J.	37	36	[illegible]
Leonard Dodson, Springfield, Mo.	35	38	[illegible]
Emery Zimmerman, Portland, re.	37	36	[illegible]
Angel de la Torre, Madrid, Spain	36	37	[illegible]
Zell Eaton, Oklahoma City	37	36	[illegible]
Paul Jopes, Whittier, Cal.	36	37	[illegible]
E. J. Harrison, Little Rock, Ark.	37	36	[illegible]
Jules Huot, Quebec, Canada	36	37	[illegible]
Lloyd Mangrum, San Francisco	37	36	[illegible]
Les Madison, Hollywood, Cal.	34	39	[illegible]
Neil Christian, Yakima, Wash.	36	37	[illegible]
Eric Seavall, Glendale, Cal.	38	36	[illegible]
Denny Shute, Miami, Fla.	35	39	[illegible]
*Johnny Dawson, Chicago	37	37	[illegible]
George Von Elm, Hollywood, Cal.	37	37	[illegible]
Eddie Loos, Chicago	39	35	[illegible]
Harold McSpaden, Winchester, Mass.	37	37	[illegible]
James Fogert, Boston, Mass.	35	39	[illegible]
Vic Ghezzi, Deal, N. J.	38	36	[illegible]
Frank Champ, Terre Haute, Ind.	38	36	[illegible]
Ben Loving, Richmond, Va.	37	38	[illegible]
John Bulla, Chicago	38	37	[illegible]
Marvin Stahl, Lansing, Mich.	39	36	[illegible]
Willie Hunter, Santa Monica, Cal.	37	38	[illegible]
Leo Walper, Washington, D. C.	38	38	[illegible]
Orville White, Chicago	40	36	[illegible]
Harrel Butler, Ardmore, Okla.	39	37	[illegible]
Craig Wood, New York	38	38	[illegible]
*Pat Abbott, Pasadena, Cal.	39	37	[illegible]
MacDonald Smith, Glendale, Cal.	39	37	[illegible]
Harold Sampson, Burlingame, Cal.	40	37	[illegible]
Lawson Little, San Francisco	39	38	[illegible]
Harry Hampton, Chicago	39	38	[illegible]
Dick Shoemaker, Titusville, Pa.	42	35	[illegible]
Carl Birdbentel, Cleveland	37	41	[illegible]
N. Joy, Cory, Pa.	38	40	[illegible]
Paul Mangrum, Los Angeles, Cal.	41	37	[illegible]
Johnny Rogers, Denver	41	39	[illegible]
Ed Brook, Bartow, Fla.	42	39	[illegible]
Bill Tinder, Anderson, Ind.	42	41	[illegible]
H. M. Kupinsky, Fremont, Neb.	43	40	[illegible]
Ted Huge, Cleveland	45	40	[illegible]

*Amateur.

Crosby Square
Authentic Fashions

Duplicates of fine English shoes
$5.50

Crosby Square's smart English styling, quality leathers, and fine craftsmanship combine to make these outstanding shoe values at $5.50. Top, a smart town shoe of black calfskin; bottom, a rough grain brogan, both duplicates of custom shoes

Other Crosby Square shoes $5 to $7—8th fl.
Spats $2, $3 and $4.50

Maurice L Rothschild
State at Jackson

SMOKEY STOVER—A HECK OF A NOTE

NEW BASEBALL TO BE TESTED IN BATTING DRILLS

Experiments Will Start Next Season.

BY IRVING VAUGHAN.

Along about next July when the weather is hot and dry the big leaguers in their pre-game batting practice will notice that the baseballs have a different ring when hit and will not travel the distances common to the prevailing jack rabbit article.

This will be the start of an experiment by which President William Harridge of the American league and Ford Frick, the National league executive, hope to establish specifications for a ball which will conform to the club owners' recently expressed desire for curtailment of the riotous hitting which has been going on in recent years.

The new ball, however, will not be employed in regular games until 1938, this being a concession to the manufacturers who have already produced enough of the current rabbits to cover the coming season's demands.

Center to Be Unchanged.

The initial experiment will not mean any marked changes in the structure of the ball. The manufacturers, when informed an operation was necessary, replied that to alter anything inside the cover would be hazardous, but that they could furnish the desired effect merely by putting a little more horsehide around the exterior.

Taking them at their word, the two league presidents have decided to ask for a ball carrying a cover only an infinitesimal fraction thicker than the hide now used. The present cover is fifty-thousandths of an inch in thickness. Because of the heavier hide, a heavier thread will be used in the stitching, and this will afford a slightly raised seam, which is what a flock of the pitchers, now hobbled by various regulations, have been yelling for.

Experiment with Cover.

The cover, when the batting practice experiment gets under way, will be the same that encased the National league ball during the 1930 season. This alteration was made with the idea of giving pitchers a break. The hitting didn't decrease to any extent, so in 1931 the league asked for another fraction of cover thickness. With this tool at their command, the pitchers immediately got the upper hand, so in time the ball was abandoned, the league adopting the same article used by the American league.

Despite the increase in hitting during the last dozen years, the manufacturers insist that except for the improvement of the cork center in 1925, the American league ball hasn't been altered since 1910.

Slightly more than 250 yards of yarn go into a big league ball. Seventy-one yards of blue gray woolen yarn is wrapped around the cork-rubber core. Next is a layer of 41 yards of white woolen yarn. Then a coat of rubber cement. This is topped with 41 yards of blue gray woolen string, followed by 100 yards of fine cotton yarn. Then another coating of cement and the hand stitched cover.

BUDGE, GRANT REACH FINAL AT CORAL GABLES

Coral Gables, Fla., Jan. 8.—(AP)—Don Budge and Bryan M. Grant were forced to extend themselves today to win the right to meet each other in the finals of the Biltmore tennis tournament.

Grant dropped two love sets to Arthur Hendrix of Lakeland, Fla., but finally triumphed, 6-4, 0-6, 6-2, 0-6, 6-2.

Budge beat Charles Harris of Palm Beach, the 1936 winner, 2-6, 6-2, 6-2, 6-1, after a poor start. Grant and the red haired Californian will settle matters tomorrow afternoon.

Budge and Hendrix teamed in the doubles to set down George Andrad of New York and Louis Duff of Quebec, 6-1, 6-1. Grant and Wayne Sabin of Los Angeles defeated Claremont Gillespie of Atlanta and Bill Hardie of Miami, 6-1, 6-1.

EXTEND SWIM SHOW TO TONIGHT AND TOMORROW

The three day swimming and diving show at the Coliseum, which was to have ended last night, has been extended to run tonight and tomorrow afternoon and evening. Last night's crowd of 5,000 was responsible for the added programs.

MOON MULLINS—A JUGFULL

Huzzah! Blackhawks Tie for League Lead--in Fisticuffing

BY EDWARD BURNS.

THE TRIBUNE hockey department, being fresh out of generous and patient words about the Blackhawks anent their ability to play major league hocky, this morning turns to something that the Hawks can do almost as well as other teams in the National league. Fisticuffs form the actual subject of this announcement that the poor Hawks are obliged, under their contracts, to face the Toronto Maple Leafs at the Stadium tomorrow night.

The Leafs were here on Nov. 15 and with the Hawks, in the last minute of overtime, staged the best free for all brawl ever witnessed in the ten years the Hawks have operated in this city. It would be just dandy, and would avert a million yawns, perhaps, if the Leafs and Hawks would duplicate that fight tomorrow night. Only they shouldn't make the customers sit through 69 long, long minutes of hockey before cutting loose with the evening's real entertainment, as they did in the previous instance, when the two outfits glided hither and yon in a colorless 1 to 1 tie.

A Blow-by-Blow Account.

We are not suggesting that the Hawks stage a phony fight to hold the interest of the customers. Staged fights are cheap deception and readily detected. The one here on Nov. 15, you will recall if you were there, was as spontaneous a riot as ever busted loose on a field of athletic endeavor. Remember, Mush March and Nick Metz started it with a routine fight in front of the Leaf bench. But the brawl didn't get under way until Red Horner, ponderous bully of the Leafs, reached from the bench and slashed little Mush over the left eye with his stick. This cowardly maneuver set off the fireworks, with Paul Thompson and Earl Seibert the foremost aggressors, until the fighting became so general that Andy Frain, alert boss of the Stadium ushers, got a couple of clips on the chin.

The Hawks, who have started to build for next year but haven't hit upon a plan which will give Chicago a classy outfit in the remaining half of the home season, yesterday were deprived of ice practice because of the setup for the tennis match tonight. They worked out with dumbbells and Indian clubs, however, and seemed refreshed and determined to play better hockey when they put their skates on again.

Beat Champions Twice.

The Hawks thus far have scored four victories, two of them at the expense of the Detroit Red Wings, defending world champions, who nevertheless are at the top of the American division and tied with the Canadiens, tops in the Canadian division. The four victories were accomplished in twenty-one games.

Last season, when the Hawks made the playoffs by finishing third in the American division, they won twenty-one games. In 1934-'35 the Hawks, to finish second in their division, won twenty-six games. In 1933-'34 the Hawks were the world champions and Stanley cup winners, but won only twenty games to finish behind Detroit in the regular season play. The Hawks finished in the cellar of their division in 1932-'33, but in the season of forty-eight games won four times as many games as they have won in twenty-one contests this year.

Bear Eleven Holds 2 Drills at Los Angeles

Los Angeles, Cal., Jan. 8.—[Special.]—The Chicago Bears, here to play the Los Angeles Bull Dogs on Sunday, went through two practice session today under Coaches Red Grange and Luke Johnsos in frigid blasts that sent the temperature down to 36 degrees. Two more practice sessions are booked tomorrow.

The wooden stands at Gilmore stadium where the game will be played seat 18,500 persons, and there were indications today that every seat might be taken on Sunday.

Smith, Sarboe Among Foes.

The Bears today used a back field of Masterson, Feathers, Sisk, and Nagurski, and probably will start these men Sunday. The Los Angeles pros, who represent a probationary appendage of the National football league, have added Bill Smith at end, and Phil Sarboe at quarter, and their line coach, Ray Richards, who used to play with the Bears, today gave the Bull Dogs a pep talk in which he said "Nagurski can be stopped, and we are the boys who are going to stop him."

Richards said he would demonstrate how Nagurski would be stopped, but added that he expected some assistance from Pete Mehringer, ex-Chicago Cardinal guard, who is one of the Bull Dog stars. Richards also plays in the line for the locals.

Meet Packers Jan. 27.

Manager George Halas did not arrive in Los Angeles with his team, when the Bears registered here yesterday, but is expected to join the outfit next week to direct practice for the grand wind-up of the postseason barnstorming tour, when the Bears play the pro league champion Green Bay Packers at Gilmore stadium. That game probably will be played on Jan. 27.

In the WAKE of the NEWS

[Continued from first sports page.]

then pulled the threads out, laying them in a neat pile lengthways.

When enough was ready to make a good sized package these bundles were sent to the battlefronts to stanch the flow of blood from wounded soldiers. The common expression used to describe the work was "pulling lint." Teachers and children in the schools gave up their recess hour to this work. It was a crude way to bind up wounds, but the best people of that period knew.

Katherine A. Driscoll.

* *

Quack! Quack!

If thought was only self-controled,
We should not be so easy sold
To all the quacks who run the land
Because we do not understand.

F. J. Earl.

* *

This Wake Is Conducted by **Harvey T. Woodruff. Help! Help!**

* *

Encyclopedia Americana.

Smile—Flash in the pan.

Maurice Lazare.

* *

Dumbbell Pomes.

She's a good Girl Scout, with beauty and wit,
And poise and keen mentality;
She camped near a bed of ivy green,
Thus she added "poisonality."

Blanche Thompson Fletcher.

* *

Write Your Own Quip.

A man entered the office of a Chicago doctor and inquired the cost of an operation. Upon hearing the amount to be charged, he produced a pistol and held up the doctor, binding the physician's arms and legs with adhesive tape.

* *

Following Instructions.

Little Hazel was left alone in the house while her mother went to the store, locking the doors and telling Hazel under no circumstance to unlock them. If any one came, Hazel was to ask who it was and to tell them to come back later.

Soon there was a knock and Hazel asked, "Who is it?" The reply came back, "The garbage man." Hazel had her instructions, so she answered, "We don't want any today. Come back later."

Ice Tea.

* *

Would you rather uphold the honor of England on the tennis court at Wimbledon as an amateur or receive $15,000 for your first appearance in America as a pro? O, well, all right.

* *

Do You Remember 'Way Back When: On cold winter evenings, mother went over the inside coverlets with a hot flatiron before tucking you away for the night ['70s]?—G. O. P., Topeka, Kas.

GOLDEN GLOVES

Please enter me in the tenth annual Golden Gloves amateur boxing tournament sponsored by the Chicago Tribune.

Print name and address plainly with pencil. Check your weight class and division, novice or open.

☐ OPEN DIVISION
☐ NOVICE DIVISION

☐ 112 pound class ☐ 147 pound class
☐ 118 pound class ☐ 160 pound class
☐ 126 pound class ☐ 175 pound class
☐ 135 pound class ☐ Heavyweight

Name ....
Street ....
City ....
Club (if any) ....
Age .... Number of Previous Bouts ....

Mail application to Wilfrid Smith, Sports Department, Chicago Tribune, Chicago, Ill. You will receive instructions for medical examination by mail. Entries close Jan. 30.

Japanese Pole Vaulter to Compete in America

New York, Jan. 8.—(AP)—Sueo Oye, Japan's champion pole vaulter, today advised Amateur Athletic union officials that he had accepted their terms to compete in five indoor meets in the United States this winter. He is expected to compete in the Millrose, Feb. 6; Boston A. A., Feb. 13; New York Athletic club, Feb. 20; the American indoor championship meet at Madison Square Garden, New York, Feb. 27, and a meet at Chicago on March 6.

BRADLEY AND COE QUINTETS WIN IN BASKET TOURNEY

Rock Island, Ill., Jan. 8.—[Special.]—Augustana, Bradley, Coe, and Carthage advanced to the semi-finals of the second annual Illinois-Iowa invitational basketball tourney, which opened here today.

In an exciting game Bradley nosed out St. Ambrose, 33 to 31, in the concluding first round battle Friday night. Trailing, 19 to 15, at the half, Tech wrested the lead from the Irish midway in the last period.

Coe college scored its ninth consecutive victory by eliminating Parsons of Fairfield, Ia., 49 to 26. Ben Kammer made twelve points for Coe, which may meet Bradley in the finals. Heston, reserve guard, led Parsons with seven points.

Carthage, unbeaten in four starts this year, routed Iowa Central, defending Iowa conference champion, 48 to 17, in the second game. Hall paced Carthage with twelve points. Thompson was the leading scorer for Central with seven points.

Augustana conquered Upper Iowa, 53 to 28, and set a tourney scoring record. Augustana led, 26 to 14, at the intermission.

BRADLEY [33].	B	F	P	ST. AMBROSE [31].	B	F	P
Theus,f	2	1	2	Tyrell,f	2	3	1
Panish,f	1	0	1	Tofanelli,f	2	1	1
Englehorn,f	4	0	1	Austin,c	5	0	4
Getz,f	0	0	0	O'Donnell,c	0	1	1
Jacobs,f	3	0	2	Gustitus,g	1	3	1
Hutchins,c	0	1	1	Shea,g	0	3	0
Miller,g	0	0	2				
Mason,g	0	0	2				
Osborne,g	0	0	0				
Nunes,g	1	1	1				
Schunk,f	4	0	0				

CENTRAL [17].	B	F	P	CARTHAGE [48].	B	F	P
Thompson,f	3	1	2	Mason,g	0	1	0
V.Ford,f	2	0	2	Trampe,g	0	0	0
Hoekstra,c	1	0	3	Hall,g	5	2	0
Vanarkel,g	0	0	1	Hansen,c	2	3	2
McLarnin,g	0	0	2	Schwarzer,f	1	0	1
R.Ford,g	2	0	2	Shelton,f	5	1	1
Menning,f	0	0	0	McVey,f	2	2	0
Clark,f	0	0	2	Kidd,f	4	1	0
Wagaman,g	0	0	1	Romani,f	0	0	1
Lupee,f	0	0	0	Spencer,g	0	0	0

COE [49].	B	F	P	PARSONS [26].	B	F	P
Linduska,f	2	0	3	Zeigler,f	1	1	3
McKinley,f	4	0	4	Black,f	0	0	3
Pollock,f	3	1	2	McClain,f	3	0	1
Kammer,c	4	4	3	Parks,c	1	3	1
Paueglio,c	4	0	0	Harris,g	1	1	0
McLeod,g	0	1	0	Heston,g	3	1	0
Martin,g	1	0	0	McLeod,g	1	0	0
Bazos,g	2	0	0				
Sejna,g	1	1	1				

UPPER IOWA [28].	B	F	P	AUGUSTANA [53].	B	F	P
Arthur,f	2	1	3	M.Anderson,f	7	3	0
Tate,f	0	5	3	Ainsworth,f	1	0	0
Anderson,f	0	1	3	Lenc,c	5	2	3
F.Tate,c	4	2	2	Carlson,f	1	1	1
Rauch,g	0	0	1	A.Anderson,c	2	0	4
Eischied,g	0	1	2	Clark,g	3	0	3
Chadwick,g	0	0	1	Tangorra,g	0	0	1
Mueller,g	2	0	3	Dahlgren,g	0	0	0
Spatcher,g	1	0	0	Moe,g	3	3	2
				F.Anderson,g	0	0	1

Poloists Meet in 2d Round Games Tonight

Two games for senior and junior division honors will be played tonight in the second round of the Metropolitan Indoor Polo league tournament at the 124th Field Artillery armory.

In the opener Milwaukee will oppose the Chicago Cardinals composed of three 124th Field Artillery officers, while the windup in the high goal bracket will pit Oak Brook against the 122d Field Artillery.

Between games the officers' jumping championships over difficult barriers will be held.

Milwaukee will put a revised lineup on the field, with Jerry Rogatz replacing George Nichols at back.

Tonight's lineups:

MILWAUKEE.		CHGO. CARDINALS.
Rudy Kornitz	No. 1	Lt. A. Palmer
Art Wangerin	No. 2	Lt. L. Pachl
Jerry Rogatz	Back	Lt. J. Pon

Referee—Capt. G. L. Ferguson.

OAK BROOK.		122D ARTILLERY.
J. A. Hannah	No. 1	Lt. C. Harrison
Dan Peacock	No. 2	Lt. A. Zim'rman
Lt. H. D. Reed	Back	Lt. C. Johnson

Referee—Herb Lorber.

Anti-Nazi League Plans to Boycott Schmeling Fight

New York, Jan. 8.—[Special.]—A proposed boycott of the Jim Braddock-Max Schmeling championship heavyweight fight in June by the nonsectarian Anti-Nazi league caused all those connected with the promotion to do some worrying today.

Mortimer B. Zerwich, the league's director of public relations, informed Mike Jacobs, matchmaker, of the proposed boycott. Jacobs referred him to the officials of Madison Square Garden, who are promoting the bout.

"It is really something to worry about in my case," Jacobs said. "Schmeling owes me $31,000. I obtained an option on his services after he had knocked out Joe Louis last summer. I've asked my lawyer to talk to Mr. Zerwick to see if the league won't call off the boycott."

Joe Gould, manager of the champion, Braddock, was also alarmed over the situation. "If the boycott goes through I won't permit Jim to fight Schmeling," Gould said.

Remember Ed Reulbach of Old Cubs?

[Continued from first sports page.]

Reulbach really got under way. He won 19 games and lost only four, his earned run average being 1.89 a game.

Quits Baseball in 1917 After Stretch with Boston.

The big fellow, who could burn them past batters after the fashion of Dizzy Dean, was even better on an earned run basis in 1907, although his victory percentage was not as high. He won 17 and lost 4, with a run average of 1.63. He registered 24 victories while losing seven in 1908, yielding 2.08 runs a game. In 1909, the only year of a string of five in which the Cubs didn't capture the pennant, Reulbach won 19 games. In 1910, when the old Cub machine was beginning to fall apart, he won 12, and in 1911 won 16. Then he started down hill, going to Brooklyn in midseason of 1913, jumping to the Federal league, and being awarded to the Boston Nationals when baseball peace was declared. He departed from Boston in 1917 and that was the finale.

Reulbach emerged from four world series, 1906, 1907, 1908, and 1910, with a perfect record. After the White Sox had unexpectedly whipped Brown in the 1906 opener, Big Ed came up for the second game and triumphed on a yield of one hit. In the 1907 series he defeated the Tigers in the third game. He opened the 1908 series against the Tigers, and although relieved in the seventh inning was credited with the victory. This has since been changed, Brown being listed as the winner. Against the Athletics in the 1910 series Reulbach was yanked after two innings of the third game, but escaped defeat.

Reulbach was an iron man in his prime. On Sept. 26, 1908, at Brooklyn, he shut out the Trolley Dodgers in both ends of a double-header. That season he was in 46 ball games, a mark that most modern pitchers would not attempt. Reulbach in his time also pitched 18 and 20 inning games.

Establishes a Record for Higher Education.

So far as colleges are concerned Reulbach probably has the high mark for past and present major leaguers. He was a Notre Dame engineering student, 1900 to 1904. He was a medical student at the University of Vermont in 1904-'05. The next year he studied medicine at Washington university, St. Louis. In 1918 he took a short course in industrial management at the University of Rochester, and in 1921 a course in law at Columbia university.

When Reulbach entered Notre Dame in the fall of 1900 he turned to football, but suffered a broken leg the third day of practice. When spring arrived he tried his hand at baseball, but didn't click. Determined that the diamond game should be mastered, Reulbach turned up in 1901 with Sedalia, Mo., of the Missouri Valley league, but his name was Robert Lawson. He later made the Notre Dame varsity nine, being the captain one year.

When Reulbach vanished from Notre Dame big league scouts were already on his trail. In the summer of 1904, before entering Vermont to continue his studies, he decided a little more professional ball with Montpelier would do no harm. This time he operated under the name of Sheldon, and, eventually, George Huff, then scouting for the Cubs, heard of the new star. Huff abandoned his search for the vanished Reulbach and went away to Vermont to look over Sheldon.

Reulbach Confesses He's Sheldon and Signs.

In the dining room of the hotel at Montpelier Huff encountered Reulbach and confided that he was interested in a lad named Sheldon. Reulbach confessed he was the man. Before leaving the place Huff had Reulbach's signed contract, but the player went through with his plan to enroll at Vermont that fall and did not report to the Cubs until the spring of 1905.

When Reulbach quit baseball in 1917 he became commissioner of labor in a Jersey shipyard which was building war time boats for the government. From 1920 to 1928 he was manager of a piano manufacturers' association in New York. The next three years he spent in Switzerland with his son, who had suffered a spine injury to which he succumbed in 1931. During the early part of 1930 Reulbach was a tire merchant in his present home town of Maplewood, N. J., but he sold out and went into retirement.

Wells Prep Swimming Team Defeats Englewood

Wells High school won its second swimming meet in two days by defeating Englewood yesterday at Englewood. The juniors triumphed, 30 to 24, and the seniors won, 36 to 28.

IOWA INVADES NORTHWESTERN FLOOR TONIGHT

[Continued from first sports page.]

mally has this advantage in most games.

Coach Nelson Norgren has given the Chicago players two days of light workouts since the hard fought game against Marquette. He announced yesterday that Bob Cassels will start in the place of Jack Mullins, sophomore guard.

Lineups for the Chicago-Indiana and Northwestern-Iowa games follow:

CHICAGO.		INDIANA.
Eggemeyer	F	Gunning
Cassels	F	Johnson
Amundsen	C	Fechtman
Rossin	G	Huffman
Fitzgerald	G	Andres

NORTHWESTERN.		IOWA.
McMichael	F	Stephens
Trenkle	F	Gaddis
Smith	C	Drees
Vance	G	Van Ysseldyk
Voigts	G	Suesens

MICHIGAN AT PURDUE

Lafayette, Ind., Jan. 8.—[Special.]—In an effort to add as much height as possible to the Purdue starting combination against the towering Michigan quintet here tomorrow night, Coach Ward Lambert indicated tonight that Gene Anderson, 6 foot 3 inch sophomore from Franklin, who has shown considerable promise in early games, would be paired with Jewell Young at forward in place of the veteran Johnny Sines.

Michigan's tremendous height advantage is expected to provide a severe handicap for the comparatively small Boilermakers, who have depended almost solely upon a fast breaking speed attack in chalking up eight straight victories so far this season.

PURDUE.		MICHIGAN.
Young	F	Townsend
Anderson	F	Thomas
Seward	C	Gee
Malaska	G	Fishman
Downey	G	Patanelli

ILLINI BATTLE BADGERS

Madison, Wis., Jan. 8.—[Special.]—Wisconsin will open its home conference season against Illinois in the fieldhouse tomorrow night.

Although Coach Bud Foster will stick to his regular starting lineup, with the exception of Sophomore Byron Bell for Gordon Fuller at center, it is likely that Bronko Malesevish, Mayville, Wis, sophomore, will see considerable action. Malesevich, also a half back on the football team last fall, was an all-state high school forward in 1935.

WISCONSIN.		ILLINOIS.
Rooney	F	Boudreau
Powell	F	Nisbet
Bell	C	Riegel
Mitchell	G	Vopicka
Frey	G	Henry

BUTLER AT NOTRE DAME

Notre Dame, Ind., Jan. 8.—[Special.]—Notre Dame will play Butler here tomorrow night in the 27th game of their basketball series which started in 1909. The Irish have won 16 games in 26.

At the end of 20 games the two teams were deadlocked at 10 victories apiece. The Irish have won the last six, and they are favorites to win tomorrow, although Butler has shown improvement in recent games.

Chicago Collegians Beat Oklahoma Indians, 33-25

The Chicago Collegians basketball team pulled away in the second half to beat the Oklahoma All-American Indians, 33 to 25, at White City last night. The Collegians held a 13 to 11 lead at the half. The Chicago Majors beat the Cicero Merchants, 26 to 18, in the preliminary.

BOWLERS TO MEET.

[Chicago Tribune Press Service.]

Milwaukee, Wis., Jan. 8.—The Milwaukee Bowling association will hold its monthly meeting Sunday afternoon at the Bensinger [east side] alleys, 2220 North Farwell avenue, at 2 o'clock.

TENNIS
For the World's Championship
CHICAGO STADIUM 1800 W. Madison St.
TONIGHT AT 8:30
FRED PERRY
World's Amateur Champion
VS.
ELLSWORTH VINES
World's Professional Champion
Prices: 55c-$1.10-$2.20-$3.30
Boxes $5.50
Seats Now Selling: Bond's, 65 W. Madison St., State 6484—Seeley 5300 and Chicago Stadium Grill, 1824 W. Madison St., Seeley 5300.

Loyola's Five and Xavier to Clash Tonight

Loyola university will go after its tenth consecutive basketball victory tonight as Xavier university of Cincinnati comes to Chicago to resume an eight game series interrupted in 1930.

Loyola, the only undefeated team of the Chicago vicinity and one of the few midwestern schools possessing a clean record, has displayed a fast and powerful attack in the 1937 campaign for national honors.

In their last two starts the Ramblers have set new high scoring records for a Loyola team, first defeating Nebraska, winner over Minnesota and Ohio State, by a 53 to 35 score and then coming back to trounce Mississippi 56 to 28.

Two sophomores, Wibs Kautz and Mike Novak, one of the tallest players in the nation at 6 feet 9 inches, lead the north siders' attack with three senior lettermen, Ed Calihan, Marv Colen, and Ed Murray, playing the best year of their collegiate competition.

LOYOLA.		XAVIER.
Colen	G	Howe
Kautz	G	Koprowski [C.]
Novak	C	Kruse
Murray	F	Neary
Calihan	F	Kucia

32 TEAMS WILL BOWL TONIGHT ON BEVERLY ALLEYS

Leading bowling teams of the middle west will shoot in the five man sweepstakes tonight at Ray Schalk's new Beverly Recreation, 94th street and Ashland avenue. First prize in the four game competition will be $50.

Among the 32 teams entered are the Pabst quintets from Chicago, Milwaukee and Peoria. Others are the Fall City High Brus of Indianapolis, A. B. C. champions; Hank Marino's Heil Products of Milwaukee; all teams from the Chicago Classic league, and a few from the North End Traveling league and the Randolph league.

The Hynes Huts will represent the Beverly Recreation. Jimmy Blouin, one of the greatest bowlers of all time, will shoot with the Blue Island Business men's team.

Martin O'Gradney Whips Lindberg in Amateur Bout

Martin O'Gradney of Trafton's gymnasium defeated Ryder Lindberg in the five round windup event of the weekly amateur boxing show at the Madison A. C., 4711 Madison street, last night. In the semi-windup Pat Shoenberg whipped Herman Vanderplow in five rounds.

JONES TO REMAIN AS U.S.C. COACH; WELL SATISFIED

Iowa to Name Director Before Picking Coach.

[Chicago Tribune Press Service.]

Los Angeles, Cal., Jan. 8.—The University of Iowa's search for a football coach was abruptly detoured today insofar as Howard Jones, present coach of the University of Southern California, is concerned.

The name of Jones, who brought Iowa the greatest gridiron record in its history during the early twenties, has been prominent among those mentioned as successor to Ossie Solem, who recently resigned as coach and athletic director at Iowa to become head coach at Syracuse university.

Satisfied at U. S. C.

Jones, who has guided Southern California elevens through several successful seasons since 1925, definitely announced today that he was thoroughly satisfied with his connections at U. S. C., and has no intention of going elsewhere.

Iowa alumni, recalling Jones' record when he coached the Hawkeyes, made him a leading candidate for Solem's job as soon as the latter accepted the Syracuse post, but Jones' announcement today eliminated him.

Jones issued his statement after a conference with Dr. R. B. Von Kleinsmid, president of the university. Dr. Kleinsmid, according to Jones, had promised him full support. Because of this assurance, the Trojan coach said, he is anxious to continue relations with Southern California.

Jones' contract expires at the conclusion of the 1937 season. He has asked university trustees for a new agreement on a long term basis. This request, Dr. von Kleinsmid told him, will be acted upon within the month.

MAY NAME DIRECTOR FIRST

Iowa City, Ia., Jan. 8.—(AP)—Sources close to the University of Iowa athletic board disclosed tonight that an Iowa alumnus may assume the athletic directorship, and that a new football coach will not be named until the director is chosen.

Indications that the Iowa board may select an Iowa man for the directorship brought several prominent names into consideration. Moray Eby, veteran Coe college coach, who was an Iowa hero back in 1898, 1899, and 1900, topped the list among those mentioned for the post. Aubrey and Glen Devine, stars of the championship days of 1921, also were prominently in the picture.

BERESFORD CAT CLUB WILL OPEN 28TH SHOW TODAY

More than 400 cats will compete for ribbons and trophies in the 28th annual show of the Beresford Cat club opening this morning in the Hangar room of the La Salle hotel. The show will continue through tomorrow evening when the highest award to the best cat in the show will be made. THE TRIBUNE will present a silver trophy to the owner of the cat winning this coveted award.

Entries for this show have been received from many parts of the United States. Mrs. Laurence Diebel of Toledo, O., will judge all breeds.

Long haired cats, commonly called Persians, will be more numerous than other breeds, but Siamese, Manx, and ordinary domestic cats will also be entered.

ONLY TWICE-A-YEAR

WHY NOT Sale
WHY NOT save one-third?
WHY NOT buy two or three pairs?
WHY NOT buy Cutler extra-quality?
WHY NOT shop early for best selection?

5000 PAIRS FAMOUS CUTLER MEN'S SHOES REDUCED ONE-THIRD

Black and Brown Calf
Scotch Grain in Black and Brown . . . Brown Bucko
SIZES 5 TO 12
WIDTHS A TO E

$2.77 AND $3.57

Cutler's

LOOP STORE—111 S. STATE ST., PALMER HOUSE
4746 Sheridan Road
2801 Milwaukee Avenue
4105 W. Madison Street
3319 Lawrence Avenue
911 East 63rd Street
6408 South Halsted Street
1142 Lake Street, Oak Park
6328 W. Cermak Rd., Berwyn

'LU' OF RADIO'S 'CLARA, LU AND EM' TEAM DIES

Funeral Tomorrow for Mrs. Berolzheimer.

(Picture on back page.)

Funeral services for Mrs. Isobel Carothers Berolzheimer, 2950 Harrison street, Evanston, who was Lu of the radio team of Clara, Lu, and Em, will be held at 4 p. m. tomorrow from Levere Memorial chapel of Sigma Alpha Epsilon's national headquarters at 1856 Sheridan road, Evanston. A further funeral service and burial will follow at Des Moines, Ia., on Monday.

Mrs. Berolzheimer died yesterday morning in Evanston hospital of a streptococcic infection complicated by pneumonia. She was 36 years old.

Mrs. Berolzheimer is survived by her husband, Prof. Howard Berolzheimer of Northwestern university's school of commerce; a son, David, 2 years old today, whom they adopted from the Cradle when he was a small baby; her father and mother, Mr. and Mrs. Ira Carothers of Des Moines; two brothers, John of Miami, Fla., and Wallace of Wilmington, Del., and a sister, Mrs. Robert A. Kyle of Cleveland, O.

Graduate of Northwestern.

Born in Mount Pleasant, Ia., Mrs. Berolzheimer was educated at Drake and Northwestern universities, being graduated from the latter in 1926. After teaching in a Boston college she returned in 1930 to join the staf of the Northwestern school of speech. Here she renewed her friendship with Louise Starkey, now Mrs. Paul C. Mead of 2416 Thayer avenue, Evanston, and Helen King, now Mrs. John Mitchell, 2309 Forest View avenue, Evanston.

The same year the radio act of Clara, Lu and Em came into being, with Miss Starkey taking the part of Clara and Miss King the part of Em.

Get Chance on W-G-N.

Miss Carothers and Miss Starkey, turned down after an audition for a part in a W-G-N show, persuaded Blair Walliser, now the station's production chief, to give them and Miss King a trial in their back fence gossip act, with which they had entertained friends for years. They were recognized as having promise by Henry Selinger, station manager, and made their debut as the Three Question Marks. They were soon renamed Clara, Lu and Em, and attracted a sponsor who kept them on the air for five years at a salary that finally reached $25,000 a year each.

Their broadcast, the first big daytime success, opened the way for countless air features appealing to women. Their last raido series with Ted Fio-Rito last summer was aired in the evening and found considerable favor with male listeners.

Mrs. Mitchell has also been seriously ill with influenza but yesterday was reported nearing full recovery.

Mrs. Francis E. Morrison Funeral to Be Monday

Funeral services for Mrs. Frances E. Morrison, 72 years old, who died in her home at 6623 Sioux avenue on Thursday after an illness of several months, will be held at 9:30 a. m. from the chapel at 6222 Broadway to St. Thomas of Canterbury church. Burial will be in Sycamore, Ill. Mrs. Morrison was the widow of Allan E. Morrison, an operating official of the Milwaukee railroad. She was former president of Our Lady of Sorrows Woman's club and of the Altar and Rosary society of St. Thomas of Canterbury church. Her son, Donald, is a real estate expert for Chicago and other municipalities.

Jessie Metzel Dies; Wife of Ex-Highland Park Mayor

Mrs. Jessie Metzel, wife of Emil B. Metzel, former mayor of Highland Park, died of pneumonia yesterday in her home at 1626 South Green Bay road in the suburb. She had been a resident of the village for 28 years and was an active member of the Highland Park Woman's club. Her husband, a former Chicago shoe merchant, retired from business ten years ago. Mrs. Metzel is also survived by three daughters. Funeral services will be held at 3 p. m. tomorrow in the Rosehill cemetery chapel.

Explosion and Fire Burn Two in Real Estate Office

An explosion supposed to have been caused by an accumulation of illuminating gas was followed by a fire in which a man and a woman were burned yesterday in the office of the Obruzut Brothers Real Estate company at 3804 South Kedzie avenue. The victims were Mrs. Anna Obruzut, 22 years old, wife of one of the owners, and Edward Tonczk, 19 years old, 3016 West 41st street, a clerk. Damage was estimated at $5,000.

Rites for Max Fortman, Retired Farmer, Today

Funeral services for Max Fortman, a retired farmer of 224 South Main street, Wheaton, will be held this morning in St. Michael's church in the suburb. Mr. Fortman died Thursday night in his home. He was the son of Louis Fortman, a pioneer farmer of Du Page county. Surviving him are his widow, Julia; fourteen children, and ten grandchildren.

H. T. Hartwell, Lawyer and Business Man, Dead

Stamford, Conn., Jan. 8.—[Special.]—Harold Talbot Hartwell, vice president of the Hartwell-Delap company and a practicing lawyer in New York for more than twenty years, died at his home here today. He was 47 years old.

Arnold Lakhovsky, Russian Painter, Dead in New York

New York, Jan. 8.—(AP)—Arnold Lakhovsky, Russian painter, died in Beth Israel hospital here today. He was 54 years old.

LITTLE ORPHAN ANNIE: Little Pry Baby

C. C. BROOMELL IS DEAD; VETERAN REAL ESTATE DEALER HERE

Chester C. Broomell, retired real estate man, died in his home at 1235 Winnemac avenue yesterday after a long illness. He was 74 years old. Mr. Broomell, until his retirement last year, was senior partner in the Broomell Brothers real estate business which was founded eighty-two years ago.

Mr. Broomell was born in Chicago. He entered the real estate business as a young man, and in 1884 he and several associates incorporated the Cook County Abstract company. He was treasurer of this company until 1890, when the name was changed to the Chicago Title and Trust company.

In 1904 Mr. Broomell joined his brother, Francis E. Broomell, in operating the present Broomell Brothers business, which was established in 1855 by C. J. Hambleton, their uncle.

Mr. Broomell is survived by his widow, Lena J.; a son, Francis J., and two daughters, Mrs. Ellen Beaty of Fairhope, Ala., and Mrs. Mary B. Parmalee of Minneapolis, Minn. Funeral services will be held in the chapel at 4227 Cottage Grove avenue at 3 p. m. tomorrow. Burial will be private.

ANNA SAUTER IS DEAD; FATHER AN EARLY SETTLER

Mrs. Anna McMahon Sauter, 78 years old, died of pneumonia in Mercy hospital yesterday, one week after the same disease caused the death of her brother, Andrew J. McMahon, 71 years old. They were the children of Patrick McMahon, who settled in Chicago in 1837.

Andrew McMahon, a garage operator, died in his home at 4130 Lake Park avenue. Mrs. Sauter's home was at 1424 North Sheridan road, Waukegan, where she had lived since her marriage in 1889. Her husband, Edward Sauter, is a retired real estate operator. For fifteen years Mrs. Sauter was a member of the board of directors of the old Jane McAlister hospital, the first hospital to be organized in Waukegan.

Besides her husband she is survived by a son, Edward J. Sauter, vice president of the Illinois Title company of Waukegan, and a daughter, Miss Marie Sauter. The funeral will be held at 10 a. m. Monday in St. Anastasia church, Waukegan.

Leaps to His Death Under Douglas Park 'L' Train

Henry Kowaleski, 37 years old, 5101 West 31st place, Cicero, leaped to his death last evening beneath the wheels of an eastbound Douglas Park elevated train at the Pulaski road station, near 21st street. E. Rook, 447 South Grove avenue, Berwyn, motorman, and several passengers saw the man leap to the rails from the south platform. Kowaleski was employed as a machinist at the Belden Manufacturing company, 4647 West Van Buren street. A brother, Stanley, with whom he lived, said Kowaleski had been despondent over illness.

John Kellner, Lake Forest Tailor for 12 Years, Dies

John Kellner, 52 years old, operator of a tailor shop in Lake Forest for the last twelve years, died yesterday of heart disease in his home at 475 East Deerpath, in the suburb. His widow, May, and a son, Theodore, survive him. Funeral services will be held at 2:30 p. m. Monday in the home.

Prof. Boettcher, Formerly of Boston, Dies Abroad

Boston, Mass., Jan. 8.—[Special.]—Word was received here today of the death in Germany of Prof. Gorg Boettcher, 51 years old, for eight years a member of the Boston Symphony orchestra and of the faculty of the New England Conservatory of Music.

George Clifford Shedd, Novelist, Dies in West

Los Angeles, Cal., Jan. 8.—(AP)—George Clifford Shedd, 59 years old, novelist, died of a heart attack at his home here today. He was a native of Ashland, Neb.

Frederick Schaeble Dies in Port Byron; a Blacksmith

Port Byron, Ill., Jan. 8.—[Special.]—Frederick Schaeble, 77 years old, a native and lifelong resident of Port Byron and a blacksmith forty years, is dead.

Grafton Mason Dies; Land Attorney for Nor. Pacific

St. Paul, Minn., Jan. 8.—(AP)—Grafton Mason, land attorney for the Northern Pacific railway for the last 31 years, is dead at his home here. He was 70 years old.

W. R. Smith Dies; Professor of Education at Kansas U.

Lawrence, Kas., Jan. 8.—(AP)—W. R. Smith, 62, professor of education at Kansas university for the last 16 years, died here last night.

MRS. WENTWORTH LEAVES ESTATE LARGELY IN GEMS

Jewelry Is Valued at $25,173.

Jewelry appraised at $25,173 comprises the chief group of assets in the estate of Mrs. Lizzie Shaw Hunt Wentworth, according to an inventory filed yesterday with Clerk Mitchell C. Robin of the Probate court. The inventory lists the Wentworth home at 1240 Lake Shore drive, the value of which was not stated, and other assets, including the jewelry, which total $72,163.

Mrs. Wentworth was the widow of Moses J. Wentworth, a nephew of "Long John" Wentworth, early Chicago settler. She died on Dec. 22, 1935, at the age of 73 years. Her will leaves $9,400 to friends and charities and the residue of the estate to a son, John Wentworth, vice president of the Chicago Plan commission.

Necklace Valued at $5,000.

The 72 pieces of jewelry listed include a graduated pearl necklace valued at $5,000, a platinum bracelet listed at $4,500, and a $1,200 "dog collar." Furs valued at $3,685 and automobiles, paintings, household furnishings and other personal property make up the remainder of the personal belongings.

The inventory also lists $14,853 income due from the $1,500,000 estate of her husband, who died in 1922; $12,560 in stocks, and another $5,000 legacy.

Goldberg Inventory Filed.

The estate of Julius A. Goldberg, secretary and treasurer of the O'Connor and Goldberg shoe store chain who died last March 16, is worth in excess of the estimate of $250,000 made when his will was filed soon after his death. This was shown in an inventory filed yesterday.

The inventory lists 1,499 shares of O'Connor and Goldberg stock which has a par value of $100 a share, and 8,159 common shares of Compo Shoe Machinery corporation. It also shows loans and brokerage accounts totaling $81,855, insurance of $83,824, unpaid salary of $3,576, and $2,539 in cash. The bulk of Mr. Goldberg's estate, after several smaller bequests, was left to his widow, Josephine, 211 Vine avenue, Highland Park, and a foster daughter, Cecile G. Block, 5000 East End avenue.

Yager Leaves $110,000.

Louis A. Yager, insurance man and former president of the Chicago board of underwriters who died on Dec. 29 at the age of 67 years, left an estate of $110,000 to his widow and three daughters, it was revealed yesterday when his will was admitted to probate.

The widow is Mrs. Narcissa H. Yager, 300 Forest avenue, Oak Park. The daughters are Mrs. Louise Givens of the same address, Mrs. Elizabeth Doherty of St. Charles, and Mrs. Robert E. Cantwell Jr., 750 Clinton place, River Forest, wife of an attorney.

Increase Value of Estate.

There are assets worth about $300,000 in the estate of William O. Belt, patent attorney who died on Oct. 15 at the age of 66, an inventory filed yesterday indicates. When the will was admitted to probate on Oct. 30 the value was estimated at only $232,500.

The inventory lists assets totaling $266,524, in addition to the residence at 202 Abingdon avenue, Kenilworth, a home at 1848 Biltmore street, Washington, D. C., and some land in Logan county, Colorado. The assets include $97,000 in bonds, $125,824 in sound stocks, $19,000 in cash, and accounts receivable and certificates of deposits totaling $25,000.

Mr. Belt's estate was left to his widow, Cora. A son, Robert K. Belt of Highland Park, was bequeathed his father's membership in the Lake Shore Athletic club.

The will of Frederick Leonard Rosenquist, a custom tailor who died last Sunday at the age of 50 years, was admitted to probate. It leaves the bulk of the estate, estimated at $50,000, in trust to his mother, Mrs. Anna Rosenquist, 4447 North Beacon street.

Another will admitted to probate was that of Henry Schmidt, who died on Nov. 6. It leaves a $41,000 estate to the widow, Margaret, 632 Lathrop avenue, River Forest.

Hold Funeral Monday for Mrs. Elizabeth McCarthy

Funeral services for Mrs. Elizabeth McCarthy, 81 years old, a resident of the north side for fifty-five years, will be held at 9:30 a. m. Monday from the home of her daughter, Mrs. Mary F. Garrity, 6416 North Leavitt street, to St. Henry Roman Catholic church. Burial will be in Calvary cemetery. Mrs. McCarthy died on Thursday. In addition to Mrs. Garrity she is survived by Anne, Lawrence E., and Joseph L. McCarthy, a former judge of the Municipal court.

Howard Hempstead Dies in Kalamazoo; AutoClubHead

Kalamazoo, Mich., Jan. 8.—[Special.]—Howard Hempstead, for twelve years manager of the Kalamazoo branch of the Automobile Club of America, died today of pneumonia. He organized the safety patrol in the Kalamazoo schools and was known throughout the state for his trafic safety activities.

BURY ABEL DAVIS TOMORROW WITH MILITARY HONORS

Abel Davis, world war hero, civic leader and chairman of the board of the Chicago Title and Trust company, who died in his Glencoe home Thursday night after an illness of two years, will be buried with full military honors tomorrow afternoon. Mr. Davis, 58 years old and a lifelong resident of Chicago, was a veteran of the Spanish-American and world wars. He held the rank of major general, retired, in the Illinois National Guard.

A provisional brigade, at least eight general officers, the American Legion, and the United Spanish War Veterans will take part in the ceremonies in the 131st infantry armory, Michigan avenue at 16th street, which will be followed by a funeral procession north in the avenue to Wacker drive.

The services will begin at 1:30 p. m. Rabbi Charles E. Schulman of the North Shore Congregation, Israel, Glencoe, will officiate. Maj. Arthur E. Ewert, 33d division chaplain, will assist. Gov. Henry Horner will deliver the eulogy.

After reaching Wacker drive the military escort will be dismissed, and the body, accompanied by the family, will be taken to Rosehill cemetery for last religious rites, military honors, and burial.

RITES TODAY FOR ROY WESTERVELT, REALTY DEALER

Funeral services for Roy D. Westervelt, a real estate man on the west side for 35 years, will be held at his home at 1814 South Troy street at 2 p. m. today. Burial will be in Forest Home cemetery. Mr. Westervelt died on Wednesday at the age of 53. Born in Fairbury, Ill., Mr. Westervelt came to Chicago with his parents when he was 10 years old. He played in bands and orchestras for a number of years and was a member of the Chicago Federation of Musicians. Surviving Mr. Westervelt are his widow, Elizabeth L.; a daughter, Mrs. Ruth Priller, and his father, James L. Westervelt.

Mrs. Irene Douglas, Mother of Mrs. G. J. Jaeger, Dies

Mrs. George J. Jaeger Jr., 770 Westleigh road, Lake Forest, whose husband, a broker, ended his own life on Sunday, went to Cedar Rapids, Ia., yesterday after receiving news of the death of her mother, Mrs. Irene Hazeltine Douglas, there on Thursday. Mrs. Douglas was the widow of George Douglas Jr., whose father established the Quaker Oats company and the Douglas Starch company in Cedar Rapids. She was the mother of Mrs. Howard Hall of Cedar Rapids and Mrs. Gale Burck of Pasadena, Cal., and was a second cousin of Donald B. and James H. Douglas of Lake Forest.

Mrs. Emily Klaff, Widow of Chicago Chemist, Dies

Mrs. Emily Klaff, 68 years old, a resident of Chicago since 1894, died yesterday in her home at 6433 North Claremont avenue. Her husband, Moritz W. Klaff, a chemist, died 15 years ago. Surviving her are a son, Rudolph, with whom she lived, and two daughters, Mrs. Anna Epstein of Pottstown, Pa., and Mrs. Jeanette Hausman of El Paso, Tex. Funeral services will be held at 10:30 a. m. Monday in the chapel at 5206 Broadway.

Hold Funeral Services for Henry H. Bishop of Zion

Funeral services for Henry H. Bishop, 81 years old, 3018 Elm avenue, Zion, an early settler in that vicinity, who died on Tuesday after a long illness, were held in the Shiloh prayer room in Zion yesterday. Mr. Bishop, who was born in Somers, Wis., had lived in Lake county since boyhood, with the exception of fifteen years of his early life, which were spent in Nebraska. He is survived by three sons and a daughter.

A. J. Brooks, 80, Retired Tri-Cities Printer, Is Dead

Davenport, Ia., Jan. 8.—[Special.]—A. J. Brooks, 80 years old, Tri-Cities printer who retired seven years ago, died today at his home here. He was first employed as a printer by the old Davenport Gazette. Later, for more than 30 years, he worked at the Fidlar & Chambers commercial printing plant and at the time of his retirement was employed by the Tri-City Labor Review of Rock Island, Ill.

Rev. James H. Gorham, Former Missionary, Dies

New York, Jan. 8.—[Special.]—The Rev. James Henry Gorham, an instructor at the Kent school, Kent, Conn., formerly a missionary to Africa and a descendant of an old New England family, died here today. He was 46 years old.

Edmund Noble, Author and Commentator, Dies

Malden, Mass., Jan. 8.—(AP)—Edmund Noble, author, journalist, and commentator on foreign affairs, died today on his 84th birthday.

CHARLES HAYDEN, PHILANTHROPIST AND BANKER, DIES

Officer and Director in 70 Corporations.

New York, Jan. 8.—(AP)—Charles Hayden, banker and philanthropist, died at his home here tonight after a several weeks' illness. He was 66 years old.

Senior partner of Hayden, Stone, & Co., New York and Boston banking firm, Mr. Hayden was a trustee of the American Museum of Natural History, to which he recently gave a $150,000 planetarium.

An officer and director in seventy corporations, he was born in Boston and served for fourteen years in the Massachusetts militia, rising from private to the post of paymaster general.

Mr. Hayden was a bachelor and devoted much time to charitable and welfare enterprises, among them the Boy Scouts of America and the United Hospitals campaign.

He was chairman of the board of the Chicago, Rock Island and Pacific railway and the International Nickel company, chairman of the finance committee of the Kennecott Copper corporation and the Utah Copper company, and a member of the executive committee of the American Locomotive company, Mack Trucks, Inc., and the New York Trust company.

A brother, J. Willard Hayden, survives. Funeral services will be held here Monday.

LORETTA SMYTH WEHR, SISTER OF MERCHANT, DIES

Milwaukee, Wis., Jan. 8.—[Special.]—Mrs. Loretta Smyth Wehr, 2134 North Terrace avenue, a native of Chicago and sister of John M. Smyth, Chicago merchant, died of a heart ailment in her home here today. Her husband, William E. Wehr, president of the Wehr Steel company, is so seriously ill with influenza at St. Joseph's hospital that he was not told today of his wife's death. Mr. and Mrs. Wehr celebrated their 25th wedding anniversary Oct. 7.

Mrs. Wehr was the daughter of the late Mr. and Mrs. John M. Smyth. She attended the University School for Girls in Chicago. She is survived, beside her husband and brother, by three sisters, Mrs. Charles Wales, Minneapolis, and Mrs. H. M. Nacey and Mrs. Frank G. Nelson, Chicago.

John Clark Shea, Editor of Market Report, Dies

John Clark Shea, 63 years old, auto editor of the National Used Car Market Report, published in Chicago, died yesterday in his home at 6042 Stony Island avenue. Mr. Shea was born in Decatur, Ill., and was educated at the University of Illinois. He came to Chicago twenty-five years ago, and was engaged in the trade magazine field for fourteen years. Mr. Shea is survived by his widow, Mrs. Odessa Martin Shea; his mother, Mrs. L. C. Shea, of Los Angeles, and a brother, W. W. Shea, of Oakland, Cal. Private funeral services will be held Monday. Burial will be in Decatur.

Edward Haerr Dies; Home Burned in Great Fire of '71

Edward Haerr, 73 years old, 4632 Barry avenue, whose home was burned in the great fire of 1871, died of a heart attack late yesterday in a grocery store at 4706 Belmont avenue. He is survived by a daughter, Mrs. Henrietta Perocick, with whom he made his home.

At the time of the Chicago fire his family was living on the near north side and they fled from the games with a horse and buggy.

Fanny Addison Pitt Dies at 93; On Stage for 45 Years

Philadelphia, Pa., Jan. 8.—[Special.]—Fanny Addison Pitt, who had a 45 year career on the American stage, died at the Edwin Forrest home here yesterday. She was 93 years old. She was born in England.

Norris A. Huse Dies in N.Y.; Associated Press Official

New York, Jan. 8.—(AP)—Norris A. Huse, executive assistant to the general manager of the Associated Press, died last night after a long illness. He was 54 years old and had been with the Associated Press since 1924.

W. B. Oranger, Retired Editor-Publisher, Is Dead

Seattle, Wash., Jan. 8.—(AP)—William Bassett Oranger, 67, retired newspaper editor and publisher, died at his home here yesterday. He was a native of Bunker Hill, Ill.

Go to Church Sunday

"He that hath my commandments, and keepeth them, he it is that loveth me."—St. John xiv., 21.

INDEPENDENT.

Chicago Ethical Society
STUDEBAKER THEATER,
SUNDAY, JAN. 10, AT 11 A. M.
DR. HORACE J. BRIDGES.
"Do You Believe in God?"

ALEXANDER SMITH, ONE TIME FRIEND OF BUFFALO BILL, DIES

Funeral services will be held this afternoon for Alexander Smith, 90 years old, who claimed Buffalo Bill and Kit Carson as his friends before he settled down in Norwood Park as a contractor and helped build much of that former suburb. The funeral will be from his residence at 5851 Nickerson avenue to the Norwood Park Presbyterian church at Nicolet and Nina avenues.

Until the civil war, Alex Smith sought adventure in various parts of the country including the old west and eastern Canada. Then he returned to Illinois to help his father, a contractor, build Camp Douglas, the Chicago civil war prison camp. Later he became a contractor in Norwood Park and remained active until he was 75 years old.

Surviving are two daughters, Mrs. Florence E. Meikle, with whom he lived, and Mrs. Frances A. DeVelde. Burial will be in the Union Ridge cemetery.

MINNIE JENNER DIES; SURVIVOR OF CHICAGO FIRE

Mrs. Minnie Jenner, 74 years old, who was born at State and Van Buren streets and was living at that address when the Chicago fire destroyed her home in 1871, died early yesterday in St. Luke's hospital.

Mrs. Jenner had come to Chicago on a shopping trip with her daughter, Mrs. Elsie Wagner, of East Gary, Ind., with whom she lived. She suffered a stroke while in the parking station at Grant park. She was rushed to the hospital and died a short time later.

Mrs. Jenner's husband, Ernest, a mechanic, died several years ago. In addition to Mrs. Wagner, she is survived by a son, Otto Jenner, of Oak Park, and two other daughters, Mrs. Anna Bihler, of Chicago, and Mrs. Emma Burnham, of East Gary.

Mrs. Beatrice Massover of Jewelry Company Dies

Mrs. Beatrice Massover, 47 years old, who became president of A. Massover & Co., jewelry manufacturers, 72 West Washington street, after the death of her husband, Arthur, 15 years ago, died yesterday in her home at 3459 Lexington street. Mrs. Massover is survived by two sons, Arthur and Jarvis, and two daughters, Mrs. Harriet Felsher and Miss Louise Massover. Funeral services will be held at 1 p. m. Monday in the chapel at 3600 Roosevelt road. Burial will be in Waldheim cemetery.

Mrs. Bridget Tuohy Dies; Resident Here 68 Years

Mrs. Bridget Tuohy, 81 years old, 4907 West End avenue, a resident of Chicago for 68 years, died in St. Anne's hospital yesterday after an illness of three weeks. She was the widow of Patrick Tuohy, who died 25 years ago. Mrs. Tuohy was born in Ireland and came to America in 1868, moving to Chicago a year later. Two sons and two daughters survive. Funeral services will be held at 9:30 a. m. Monday in St. Thomas Aquinas church. Burial will be in Mount Carmel cemetery.

Mrs. Mary Meyers, 86, Dies; Chicagoan for 71 Years

Mrs. Mary Meyers, 86 years old, who had lived in Chicago for 71 years, died yesterday in her home at 5417 Greenwood avenue. She was the widow of Frank Meyers, a revenue agent in Chicago who died in 1903. Mrs. Meyers is survived by a daughter and two sons, one of them Dr. Harry L. Meyers, with whom she lived. Funeral services will be held at 1:30 p. m. Monday in the chapel at 5203 Lake Park avenue. Burial will be in Oak Woods cemetery.

Rosetta Geist, 12 Years at Continental Bank, Dies

Miss Rosetta Geist, an employé of the Continental Illinois National Bank and Trust company for the last 12 years, died yesterday in the Presbyterian hospital after a three month illness. Miss Geist, who was 32 years old and resided at 2000 Lincoln Park West, was the daughter of W. F. Geist, of Rockwell City, Ia., where she will be buried tomorrow.

CEMETERIES.

EVERGREEN—12 GRAVES; SELL 1 OR 12. Beaut. loc. Must sacr. Vin. 8506.

BEAUTIFUL ACACIA PARK—CITY TRANS 4 grave lots as low as $99. Lack. 9640.

BEAUTIFUL LOT—$25 PER GRAVE; PERpetual care; terms. Rogers Park 5321.

CLOSING ESTATE—4-8 OR 12 GRAVES. near gate. $10 per grave. Jun. 3727.

ELMWOOD CEMETERY — SACRIFICE 8 grave lots. Choice sec. $125. Grace. 9223.

DEATH NOTICES are received for publication in the next morning's Final Edition of the Chicago Tribune up to 11:45 each night. Call Superior 0100 —Want Ad-Viser.

MONUMENTS AND MAUSOLEUMS.

. . . MAUSOLEUMS—MONUMENTS . . . The old and reliable CHAS G. BLAKE CO. 1000 E. 67th-st. Fairfax 9876. Erected anywhere. Send for free booklet.

— — POWERS GRANITE CO., INC. — — TRIBUNE TOWER. DELAWARE 3152.

BURIAL GARMENTS.

SPECIFY ESTELLE BURIAL GARMENTS to your funeral director or visit our showroom at 2600 N. Western. Humboldt 7948.

FUNERAL DIRECTORS.

O'HANLEY, INC. FUNERAL DIRECTION perfection. 7705 Cottage Grove Rad. 7705

DEATH NOTICES

In Memoriam.

BEAUMONT — Baxter Beaumont. In loving memory of my dear husband who passed away one year ago today. LOVING WIFE, MYRTLE.

BOAM—George Douglas Boam. A tribute of love to my devoted husband who passed on one year ago today. MINNIE E. BOAM.

MEISELMAN—Celia Meiselman. In sad and loving memory of our dear mother who passed away one year ago today. Gone, but not forgotten. LOVING CHILDREN, GRANDCHILDREN.

ZIS—Joseph Zis. In loving memory of our dear son and brother who passed away Jan. 9, 1919. HIS FAMILY.

Fraternal Notices.

CHIPILLY 131ST INFANTRY POST, AMERICAN LEGION—Members assemble in uniform at the 131st Infantry armory at 12:30 p. m. Sunday for the funeral of Gen. Abel Davis.

ANDERSON—Pauline Anderson, of 1457 E. 69th place; beloved wife of Thomas J., fond mother of Mildred, Alga, and Thomas Jr. Funeral Monday, Jan. 11, at 3 p. m. at chapel, 7350 Cottage Grove avenue. Interment Oak Woods.

BECKER — Charlie Katherine Becker, 3334 Oak Park avenue, Berwyn, Ill.; beloved wife of William F. Sr., fond mother of Katherine, Charles H., and William F. Jr. Resting at and funeral services at the home for funerals, 6910 Windsor-av., Berwyn, Ill., Monday, 2:30 p. m. Burial Mount Auburn.

BIONDI—See Votta notice.

BIRMINGHAM—Katherine E. Birmingham [nee Barton], formerly of 629 Barry avenue; beloved wife of Michael Birmingham. Funeral Sunday at 9 a. m. at chapel, 4245 W. Madison st. Interment Milwaukee, Wis.

BLAKE—Thomas Blake, beloved husband of the late Annie, loving father of Edwin, Eileen, Geraldine, and Eleanor. Funeral Monday at 10 a. m. from his late home, 3518 Ogden avenue, to Blessed Sacrament church. Interment All Saints'.

BROOMELL—Chester C. Broomell, Jan. 8, husband of Lena J. Broomell, father of Ellyn B. Beaty, Francis J. Broomell, and Mary B. Parmelee, brother of Francis E. Broomell. Funeral services in chapel, 4227 Cottage Grove avenue, Sunday, 3 p. m. Interment private.

BYRNE—The Rev. Richard C. Byrne, beloved son of Elizabeth N., nee Purcell, and the late James E. Byrne, brother of Lawrence Byrne, Mrs. Regina McBride, and Mrs. Alice Broucek. At chapel, 2346 W. Madison street, until Sunday, 12 noon, then in state in Maternity B. V. M. church, 3647 North avenue. Office of the dead Monday, 10 a. m.; solemn requiem mass, 10:30 a. m. Interment Mount Carmel.

CALCARA—See Fricano notice.

COLEMAN—Edward Roy Coleman, Jan. 7, 1937, suddenly, at Morris, Ill., formerly of 2542 N. Drake; beloved husband of Ellen Elizabeth, dear father of Marjorie, Lois, and Robert, brother of Nellie A., Charles W., and Guy T. Funeral Saturday, 2 p. m., at chapel, 4325 Armitage avenue. Interment Forest Home.

DAVIS—Abel Davis, passed away on Jan. 7, 1937, at his home in Glencoe, Ill.; husband of Marjorie Mayer Davis and father of Florence, Abel Jr., and Jean, brother of Dr. H. I., James, Ralph, and Maurice Davis, Mrs. Julius Quasser, Mrs. Herman Schur, and Mrs. Louis Ets Hokin. Funeral services will be at 1:30 p. m., at the 131st Infantry armory, 16th street and Michigan avenue, on Sunday, Jan. 10, 1937, where Gen. Davis will lie in state Sunday morning from 9 a. m. until the time of funeral. Interment at Rosehill cemetery will be private.

DE ZAGOTTIS—Achille de Zagottis, Jan. 7, of 1015 S. Kenilworth avenue, Oak Park; beloved husband of Sarah, father of Joseph, Mrs. Belle Ilcewicz, and Olga. Services Saturday, Jan. 9, at 2:30 p. m., at chapel, 124 Madison-st., Oak Park, at Lombard-av. Interment Woodlawn. Member of Masonic Order of Brazil, South America.

DOUGLAS—Irene Hazeltine Douglas, Jan. 7, at Cedar Rapids, Ia.; age 66 years; widow of George B. Douglas. Funeral services Saturday, Jan. 9, 4 p. m., in Cedar Rapids.

DULANEY—Joel Nelson Dulaney, late of 180 E. Delaware place, Jan. 8, 1937; fond husband of Frances Purkey Dulaney, fond father of Josie Dulaney John [wife of Dr. Findley D. John] of Chicago, and John Purkey Dulaney of St. Louis, Mo. Services private. Interment Graceland cemetery.

EPSTEIN—Adolph Epstein, at Kenosha, Wis. Funeral 2 p. m., Sunday, Beth Hillel temple, Kenosha.

FRICANO—Theresa Fricano [nee Calcara], beloved wife of Peter, darling daughter of Joseph and Mary Calcara, fond sister of Carlo, Pauline and Anna, fond niece of Anthony and Frank Scarpelli. Funeral Monday, 9:30 a. m., from late residence, 900 S. Marshfield avenue, to Our Lady of Pompeii church. Interment Mount Carmel. Information Canal 8644.

GEIST—Rosetta Geist of 2000 Lincoln Park West, Jan. 8, 1937, beloved daughter of William S. Geist of Rockwell City, Ia.; survived by two sisters and four brothers. Services at chapel, 63d and Harvard, Saturday, Jan. 9, at 4 p. m. Intermen Rockwell City, Ia.

GHERRA—Peter Gherra Sr., dearly beloved husband of Marion, nee Griffone, fond father of Mrs. Sarah Zanini, Joseph, and Peter Jr. Funeral Monday, Jan. 11, from late residence, 2345 N. Melvina avenue, at 10 a. m., to St. John Bosco church. Interment St. Joseph cemetery. For information call Berkshire 0845 or Brunswick 8220.

GIBBS—Frank Gibbs, Tampa, Fla.; husband of Ella, father of Sister Henry of Rosary college. Interment Saturday at Atlantic, Ia.

GILLESPIE—James S. Gillespie of 7259 Crandon avenue, beloved husband of Anna M., fond father of Fred J., Mrs. Alfred T. Wenner, and the late Mrs. William F. Johnston. Member of Blackstone lodge, No. 1124, A. F. & A. M.; Grand Crossing chapter, No. 219, R. A. M.; Court Drexel, I. O. O. F. Funeral Monday, Jan. 11, at 1 p. m., at chapel, 851 E. 75th-st. Interment Oak Woods. Information, Triangle 6600.

HECHT—Mary Hecht, nee Feiereisen, of Mokena, Ill.; beloved wife of William, fond mother of William, Louise, and the late Carl. Lying in state in funeral home, 13050 Greenwood avenue, Blue Island, Ill. Funeral Monday, Jan. 11, 9:30 a. m., St. Benedict church. Interment St. Maria cemetery.

HERION—Charles Arthur Herion of 1932 S. 51st avenue, beloved husband of Frances Rooks Herion, loving father of Lyla and Allen, beloved son of Charles and Elizabeth, brother of Thomas, William, Arthur, Mrs. Elizabeth Lange, Mrs. Birdie Burke. Funeral Monday at 9 a. m., from funeral home, 2307 S. 52d avenue, to Mary Queen of Heaven church. Interment Mount Carmel. Cicero 200.

HILL—Peter Hill, late of 1525 N. La Salle street, suddenly; beloved husband of the late Barbara, loving father of Mrs. Alice Doman and the late George R., brother of Mrs. Amelia Webb, Mrs. Lucille Ryan, and George Hill. Services at chapel, 2700 W. Devon avenue, Monday, at 1 p. m. Interment Graceland. Dearborn 9368.

HOFFMANN—Deborah Moroney Hoffmann, beloved wife of Charles C., fond mother of William C., Charles C. Jr., Mrs. Ruth O'Donnell, Mrs. Dorothea Gordon, sister of Miles, Mrs. Mary Collins, William P., Thomas, Mrs. Ruth Carlin and the late Margaret Compher. Funeral Monday, 9:30 a. m., from residence, 6831 Paxton avenue, to St. Philip Neri church.

KING—Russell C. King of 7343 Rhodes avenue, beloved husband of Elizabeth, fond father of Russell R. and Betty Hope, brother of Roy H. of Los Angeles, Cal. Services Monday, at 2 p. m., at Lorimer Memorial Baptist church, 73d and St. Lawrence avenue. Resting at chapel, 851 E. 75th, until Monday noon. Interment Mount Greenwood.

KLAFF—Emily Klaff, wife of the late Moritz W., devoted mother of Anna Eppstein of Pottstown, Pa., Rudolph J., and Jeanette Hausman of El Paso, Tex. Funeral at chapel, 5206 Broadway, at 10:30 a. m., Monday.

KOCH—Frederick Koch, of 4526 N. Maplewood avenue, beloved husband of Minnie nee Block, and the late Anna nee Paneck, fond father of Fred and Charles, father-in-law of Margaret Koch, brother of Charles and the late Louise Miller and William. Funeral Monday, Jan. 11, at 1:30 p. m., at chapel, 2058 Belmont avenue. Interment Oakridge cemetery.

LA VELLE—James Irving La Velle, in Washington, D. C., Jan. 7; beloved husband of Violet, fond son of James H. and the late Frances, brother of Russell F. La Velle, Mrs. Minerva Haigh, Warren C. and Ruth La Velle. Funeral in Houston, Tex., Monday.

LENIT—Sophie Lenit, beloved daughter of Sarah and the late Isaac, sister of Dr. Oscar S., Anna, Joseph, Irving, Barney, Leo, Dr. Harold W., and Dr. Corienne. Funeral Monday, 2 p. m., at memorial chapel, 5206 Broadway. Burial Jewish Waldheim.

MacKENZIE—Maude Ferguson MacKenzi[e], Midland avenue, Joliet, Jan. 7, 1937; a[ge] 56 years, widow of the late George D[.], daughter of Mrs. J. J. Ferguson of Chicag[o], sister of Joseph B., Chicago; William B[.], Springfield; Elmer J. and John Lee Fergu[son] of Joliet. Funeral services will b[e] held at her late home Saturday, Jan. 9, a[t] 2:30 p. m. Burial at Elmhurst cemetery.

MARNER—Charles E. Marner, beloved hus[band] of Elizabeth McNamara Marner, father of Charles F., brother of Joseph F[.], James M., Agnes and Rose Marner, Mr[s.] Elizabeth Craney, Mrs. C. Dietmeyer, an[d] the late Theresa McMullen. At residence, 3863 Flournoy street. Funeral Monday a[t] 9 a. m., to Presentation church. Interment Mount Carmel.

McCARTHY—Mrs. Elizabeth Long McCarthy, beloved wife of the late Patrick R., fond mother of Joseph L., Mrs. Mary F. Garrity, Anna M. and Lawrence E. Funeral Monday, Jan. 11, at 9:30 a. m., from late residence, 6416 N. Leavitt street, to St. Henry church. Interment Calvary.

METZEL—Jessie Taylor Metzel, Jan. 8, 1937, beloved wife of Emil B., fond mother of Mrs. Miriam Prindle, Mrs. Earle Fox, and Mrs. Ballard Higbee. Funeral service [3] p. m. Sunday, Jan. 10, at Rosehill cemetery chapel.

MEYERS—Mary Meyers, nee Poritz, beloved wife of the late Frank, fond mother of Frederick C. Meyers, Amelia Winzeler, and Dr. Harry L. Meyers. Services Monday, 1:30 p. m., at chapel, 5203 Lake Park avenue. Interment Oak Woods. Please omit flowers.

MORRISON—Frances Doyle Morrison of 6623 Sioux avenue, widow of Allan E., fond mother of Donald T. Funeral Monday, 9 a. m., from chapel, 6222 Broadway, to St. Thomas of Canterbury church. Interment via auto, Sycamore, Ill.

PATEJDL—Anna Patejdl, nee Zeman; loving wife of the late James, beloved mother of Dr. James Patejdl, Lottie Krekule, Frank, Charles, Ann, and Dr. William Patejdl, fond mother-in-law of Irma. Funeral Saturday, Jan. 9, at 1:30 p. m., at chapel, 2010 W. 51st street. Interment Bohemian National cemetery. Information call Hemlock 2400 or Prospect 4758.

PELKA—Dr. Frank X. Pelka, Jan. 7, beloved husband of Anna, and father of Frank X. Jr., brother of Joseph W. and State Representative John A. and Wanda Kwiatkowski. Funeral Monday, Jan. 11, 10 a. m., at residence, 2332 Marshall boulevard. Interment St. Adalbert cemetery.

POWERS—William J. Powers, beloved husband of Caroline, nee Cherne; fond father of William F., and son of the late Patrick J. and Josephine Powers, dear brother of Loretta, Edmond, Mrs. Charles A. Gates, Kathleen, and Mrs. Raymond J. Weaver and Marion. Funeral Saturday, Jan. 9, at 9 a. m., from late residence, 7754 Burnham avenue, to St. Bride church. Interment Mount Olivet.

REED—Luella B. Reed, January 7th, widow of the late William H. Reed, beloved mother of Florence E., Harman S., and Mrs. Ann R. Robinson. Funeral services at residence, 816 S. Wesley avenue, Oak Park, Monday, 2 o'clock. Interment at Forest Home.

RENICK—Frank A. Renick, Jan. 7, 1937, beloved husband of Mildred, fond brother of Mrs. Amelia Miller. Resting at funeral home, 318-320 N. Central avenue, Austin. Funeral Saturday, 10 a. m., to St. Luc[y] church, Mayfield avenue and Lake street. Interment All Saints'.

ROSAIRE—Claude Rosaire, husband of Juli[a] C., father of Pauline, Esme, Carol, and Forrest. Funeral Monday at 2:15 p. m. at residence, 432 Merrill avenue, Park Ridge. Interment Ridgewood cemetery.

SAHS—Carolina Sahs, nee Grewe, of 483[.] W. 65th street, Chicago; beloved wife of Charles J., fond mother of Lydia Zander, Elmer, Walter, and the late Irene and Edwin. Funeral Monday, Jan. 11, 2 p. m. at Trinity Lutheran church, Oaklawn, Ill. Interment Lutheran cemetery.

SANFORD—Henry C. Sanford, 5119 Dorchester avenue, Jan. 7, 1937; beloved husband of Lorette Sanford, brother of Perry Sanford and Mrs. Louise Hynes. Services at chapel, 63d and Harvard, Saturday, Jan. 9, 3 p. m. Interment at Weyauwega, Wis.

SAUTER—Anna L. Sauter, beloved wife of Edward, fond mother of Marie F. and Edward J. Sauter; sister of Gertrude McMahon and the late James, Fannie and Andrew J. McMahon; aunt of Louise Iker and Frances Pickrum. Funeral from residence, 1424 N. Sheridan road, Waukegan, Ill., Monday, Jan. 11, at 9:30 a. m., to St. Anastasia church. Interment Calvary.

SCARPELLI—See Fricano notice.

SCHAEFFER—Eva Schaeffer, dearly beloved wife of Joseph, fond mother of Helen Shlensky, Dorothy Cohen, Phillip and Melvin. Funeral Monday, 1 p. m., at chapel, 3125 W. Roosevelt road.

SCHLESINGER—Joseph H. Schlesinger, 183[.] S. Gunderson avenue, Berwyn, loving husband of Anna, nee Cerny, father of Grace and Paul, son of Katherine, brother of Otto and George. Member of Garden City lodge, No. 141, A. F. & A. M.; Oriental consistory, Medinah temple, and Castle post American Legion. Funeral Saturday, Jan. 9, at 2 p. m., at chapel, 6507 W. Cermak road, Berwyn. Interment Bohemian National cemetery. Call Berwyn 2310.

SHEA—John Clark Shea, beloved husband of Odessa M. Shea, brother of W. W. Shea, Oakland, Cal., son of Mrs. L. C. Shea, Los Angeles, Cal. Funeral from chapel, 632[.] Cottage Grove-av., Monday, Jan. 11. Private.

SMITH—Alexander Smith, aged 90 years, beloved husband of the late Harriet L., father of Mrs. Florence E. Meikle, Mrs. Frances A. De Velde, and the late Allen B. Funeral from the late residence, 5851 Nickerson avenue, to Norwood Park Presbyterian church, Nicolet and Nina avenues, Saturday, Jan. 9, at 3 p. m. Interment Union Ridge cemetery.

SORENSON—Boletta A. Sorenson, beloved wife of the late Erick Sorenson, dear mother of Mrs. Julia Gunnell, Mrs. Anna Reinert, Mrs. Jennie Holm, and the late Sigurd Sorenson, sister of John Peterson. Services Monday, Jan. 11, at 2 p. m., at funeral home, 5515 Chicago avenue. Interment Mount Olive. Call Austin 1292.

SOUTHWORTH—Arthur E. Southworth, Jan. 7, 1937, at North Shore hotel, Evanston, Ill., husband of Ida McConnell Southworth, father of A. Bodine Southworth, brother of Mrs. Walter M. Young. Funeral services 2 p. m. Saturday at the home of William S. McConnell, 126 South street, Woodstock, Ill. Burial at Woodstock, Ill.

SPECHT—August Specht, Jan. 7, 1937, beloved husband of the late Augustyna, dear father of Theodore, Martha Lee, Josephine Miller, August Jr., Joseph, Henry and Genevieve Kasin. Funeral Monday at 9:30 a. m. from funeral home, 1359-61 Fullerton avenue, to St. Josaphat church. Interment St. Adalbert's.

STAN—Louis Stan, beloved brother of Morris Laphen, Nick Laphen, Francis Grillo and Carlo Stan. Funeral Monday at 9 a. m. from sister's residence, 2540 Normal avenue, to St. James church. Interment Mount Carmel. Information Victory 1861.

SWEETMAN—William G. Sweetman, 621[.] Greenwood avenue, Jan. 6; father of William of Los Angeles. Funeral Jan. 8, Bloomington, Ill.

TUOHY—Bridget Tuohy, beloved wife of the late Patrick, fond mother of Mrs. T. F. Collins, Raymond F., Robert U., Helen J., the late John L. and May, sister of Mrs. J. E. Taylor of New York City. Resting at funeral home, 5321 Madison street. Funeral Monday, Jan. 11, at 9 a. m., to St. Thomas Aquinas church. Interment Mount Carmel. Member of St. Semar court, W. C. O. F. Austin 8020.

VON HORN—Humboldt Von Horn, late of 2708 E. 77th street, Jan. 8, 1937. Services at funeral home, 2700 E. 75th street Saturday, Jan. 9, 2 p. m. Interment Evergreen.

VOTTA—Genuario Votta, beloved husband of the late Felicia, dear father of Concetta Biondi and the late Nellie Ricci of La Salle, Ill. Funeral Monday, Jan. 11, 1937, at 9:30 a. m. from residence, 491[.] Walton street, to Our Lady Help of Christians church. Interment Mount Carmel.

WAGNER—Peter S. Wagner, Jan. 8, dearly beloved son of Margaret and the late Peter, brother of Mrs. Frank Herrbach. Funeral Monday morning at 9:30 from residence, 4309 N. Sawyer avenue, to Our Lady of Mercy church and St. Boniface cemetery.

WALKER—Edward Anthony Walker, age 27, husband of Martha, nee Dolezal, brother of Stella Butler, Anna Serr, Gertrude, and Walter, son-in-law of Mr. and Mrs. Frank Dolezal, brother-in-law of Blanche and Freddie, 3 brothers-in-law and 1 sister-in-law. Funeral Saturday, Jan. 9, 1:30 p. m., from his late residence, 4713 N. Karlov avenue, to Bohemian National cemetery. Avenue 7632.

WHITE—Charles A. White, 7153 Eggleston avenue, Jan. 7, 1937; beloved brother of Mrs. C. A. Crawford, Mrs. Walter Price, Mrs. Ethel Challener, and Mrs. Elva Eckland. Services at chapel, 63d and Harvard, Saturday, Jan. 9, 4 p. m., under auspices of Drexel lodge, No. 1031, A. F. & A. M.

WOLFE—Charles H. Wolfe, Jan. 8; beloved husband of Celia, uncle of Mrs. Ethel Lynnes. Member of Blair lodge, No. 393, A. F. & A. M.; Medinah Shrine, and Oriental consistory. Funeral services Monday, 2:30 p. m., at funeral home, 5200 N. Western avenue, corner Foster. Interment Acacia mausoleum.

YAFFE—Abe [Altkie] Yaffe, 1008 N. Rockwell, age 45 years; beloved husband of Rose, fond father of Evelyn Pomerantz, Miriam, and Daraline, dear son of Aaron, brother of Herman, Ella Bernstein, Rose Bernstein, Eva Siegel, Lena Adelman, and Blanche Pritikin. Funeral Monday at 1 p. m. at funeral chapel, 704 S. Crawford avenue. Interment O. B. A., Jewish Waldheim. Member of Chicago Journeymen Plumbers' union. Craftsmen Social club, and the Wilner United Aid society.

YOUNG—Lillias Young [nee Walker], beloved wife of Hugh, fond mother of George, Robert, William, James, Hugh, Donald, and Mrs. Lillias Swardson, at her residence in South Wilmington, Ill. Funeral Sunday, 2 p. m., at Baptist church. Interment Braceville and Gardner cemetery.

Finance

Chicago Daily Tribune.
THE WORLD'S GREATEST NEWSPAPER.

Commerce

SATURDAY. JANUARY 9. 1937.

MORE RFC STOCK IN CONTINENTAL BANK REDEEMED

Directors Also Vote Stock Dividend.

BY THOMAS FURLONG.

Closing the best earnings year in its history, the Continental Illinois National Bank and Trust company yesterday voted to retire on Feb. 1 an additional $10,000,000 of preferred stock held by the Reconstruction Finance corporation and to distribute a stock dividend of equivalent amount to common stockholders. A cash dividend of $1 a share also was voted on the common stock.

MARSHALL FIELD.

The action was taken at a meeting of the board of directors yesterday morning and was announced at the annual meeting of stockholders in the afternoon. At the latter meeting shareholders approved amendments to the bank's charter which cancel power previously given to the RFC to pass on the eligibility of directors and the salaries of officers and employés.

Marshall Field Rejoins Board.

Marshall Field was elected to the board of directors at the stockholders' meeting, replacing Reuben G. Danielson, vice president and cashier. Other directors were reëlected. Field, who represents important stockholdings in the bank, returns to the board after an absence of several years.

The preferred stock redemption, the second retirement voted since the sale of the original $50,000,000 of stock, reduces the amount of stock in the hands of the RFC to $35,000,000. At the same time the common stock will be increased to $40,000,000 through the declaration of 33 1-3 per cent dividend, amounting to $10,000,000. For the first time since the sale of stock to the government agency there will be more common stock than preferred stock outstanding. The first retirement of $5,000,000 of preferred stock was made Aug. 1, 1936.

Speed Up Stock Redemption.

Under its agreement with the RFC the bank is required to retire a specified amount each year, the maximum being $2,500,000, but because of the large retirements already voted it is well over its quota.

The $1 cash dividend authorized continues the rate which has been in effect for the last year. Similar payments were voted six months ago and one year ago.

Walter J. Cummings, chairman, told stockholders that the directors will consider the declaration of additional dividends "later in the year."

Cummings gave a detailed explanation of the sources and disposition of the bank's 1936 earnings. Net earnings for the year were $21,495,000, the largest in the history of the institution. In 1929, the best previous year, net earnings were $20,443,000.

Cummings Explains Income.

Of the total income of $34,833,000 received by the bank in 1936, approximately $18,523,000 represented interest earned, Cummings said. Income from the trust department and other fees and commissions amounted to $4,916,000. Income from the bank building was $2,008,000. A net profit of $9,386,000 was realized on the sale of securities.

The bank's total expenses in 1936 were $13,338,000, Cummings reported. The largest item of expense was salaries, which totaled $5,848,000. Taxes took $1,890,000. Payments to the Federal Deposit Insurance corporation and the bank's pension fund were $791,264 and $526,278, respectively. Interest paid amounted to $1,532,000, and "other operating expenses" were lumped together in the amount of $2,751,000.

Several Promotions Announced.

Several promotions among the executive personnel were made at the meeting of the new board of directors immediately following the stockholders' meeting. Three new second vice presidents were elected. They are William M. Edens, auditor; John T. Gallagher, assistant controler, and C. E. Ronning, personnel officer. Leroy F. Pape and L. H. Hammerstrom were made assistant cashiers. Pape formerly held the title of assistant secretary of the trust department.

The following were named trust officers: B. E. Bronston, P. C. Butcher, H. J. Fairweather, A. B. Hussander, C. G. Sedgwick, and E. F. Soukup. All were formerly assistant secretaries of the trust department. Assistant secretaries elected by the board are David Anderson, A. E. Burton, C. W. Furlong, and F. W. Hawley Jr.

Charter Revisions Approved.

The charter revisions and the slate of directors were approved by an overwhelming majority of the common stock. More than 2,000,000 of the 2,250,000 total shares were cast.

About 150 persons attended the meeting, which lasted 40 minutes. At the conclusion of the meeting Henry M. Ehrlicher, president of the American National bank, Pekin, Ill., a holder of 98 Continental shares, moved a vote of confidence for Chairman Cummings and other officers, which was unanimously adopted.

The $1 dividend voted by the directors will be paid Feb. 1 to stockholders of record Jan. 20. The stock dividend is payable Feb. 1 to stockholders of record the same date.

Continental Illinois stock was quoted yesterday at $197 per share against a low of $18.75 in 1933.

Gen. Motors' Sales Climb to New Peak

New high sales records for December and all of 1936 were reported yesterday by the General Motors corporation. The only classification failing to establish an all time peak was December sales to consumers in the United States, but this total was the best since May, 1928.

Sales to dealers throughout the world in December amounted to 239,114 cars and trucks, compared with 191,720 units in November. 90,764 in October and 185,698 in December, 1935.

Sells 173,472 in U. S.

Consumers in the United States during December purchased 173,472 units, against 155,552 in November and 122,198 in December, 1935. Sales to dealers in the United States during the month aggregated 197,065 cars and trucks, compared with 156,041 in November, and 155,010 in December last year.

The 1936 record of world sales to dealers was 2,037,690 units, compared with 1,715,688 in 1935 and 1,899,267 in 1927, the previous high mark.

Sales to dealers in this country for the year aggregated 1,682,594 units, against 1,370,934 in 1935 and 1,635,060 in 1930, which was the best previous year in this classification.

Despite widespread strikes production of automobiles in the United States and Canada this week climbed sharply over the preceding week, which contained the New Year holiday. Gains of 18,000 to 25,000 assemblies were estimated yesterday by two leading automobile statistical agencies.

Output 92,142 Units.

Ward's Automotive Reports, Inc., placed output at 92,142 units, compared with 79,538 in the preceding week. Cram's Reports, Inc., estimated assemblies at 96,780 units, against 71,800 last week and 93,630 in the corresponding period of last year.

The Automobile Manufacturers' association reported that 1936 production was 3,512,436 units, exclusive of Ford, against 2,859,163 in 1935. Shipments in December amounted to 389,382, or 14 per cent above the November volume, 21 per cent above the shipments for December of 1935, and 191 per cent above the five year December average. Members of the association had the largest volume of last quarter factory sales in history, 947,357 units, against 828,266 for the final 1935 quarter.

TERMINAL LINE STOCK CHARGE IS ABOLISHED

Shippers of live stock will save several hundred thousand dollars yearly as the result of an order issued yesterday by the interstate commerce commission abolishing a railroad terminal charge of $2.70 per car on live stock handled at the Chicago yards. The commission held the charge was preferential to other markets.

Unlike the practice elsewhere, where such charges are absorbed, the line haul carriers here add the charges exacted by the Chicago Junction railway to their rate to the shipper. The Junction road makes its charge for use of its tracks to and from the stock yards.

The commission's order was a reversal of its former stand and marked a victory for the Chicago Live Stock exchange which has fought the tarif for several years on the ground that the railroads were collecting a duoble terminal charge. Reparation and refund of the $2.70 per car on all shipments for the last three years was also asked but the commission denied this part of the complaint.

SEC Discloses Salaries Paid by Pacific Telephone

New York, Jan. 8.—[Special.]—Compensation in 1935 of the principal executives of the Pacific Telephone and Telegraph company was disclosed today in a report filed with the Securities and Exchange commission and made public by the New York Stock exchange. H. D. Pillsbury, chairman, received $41,949; N. R. Powley, president, received $41,774; C. E. Fleager, a vice president, $23,349, and six other officers received a total of $97,930.

JAPAN TAKES CONTROL OF FOREIGN EXCHANGE TO STABILIZE YEN

TOKIO, Jan. 8.—(AP)—The government today took over control of foreign exchange transactions in an effort to forestall speculation and stabilize the yen. The control measure will be effective until July 1.

Bankers and business men said the action amounts to virtual control of foreign trade, adding they were not optimistic that it would halt depreciation of the currency.

Analysts said the yen was suffering through uncertainty abroad regarding Japan's situation in international politics, the belief that her export trade has reached the saturation point, and alarm over her huge budget, half of which was appropriated for military purposes. In the face of this situation, mere technical manipulation would be useless, they said.

The Yokohama Specie bank, which has been seeking to stabilize the yen, decided to continue pegging the unit to the pound sterling at the rate of one shilling two pence to the yen.

RALLIES AT NEW YORK.

The yen was quoted in New York yesterday at 28.47 cents, up 0.02 cent from Thursday's closing rate. Weakness in the unit developed two weeks ago when it dropped 0.35 of a cent in two days. Traders here ascribed the movement to commercial causes.

Value of Principal Farm Crops as Shown by Government Reports

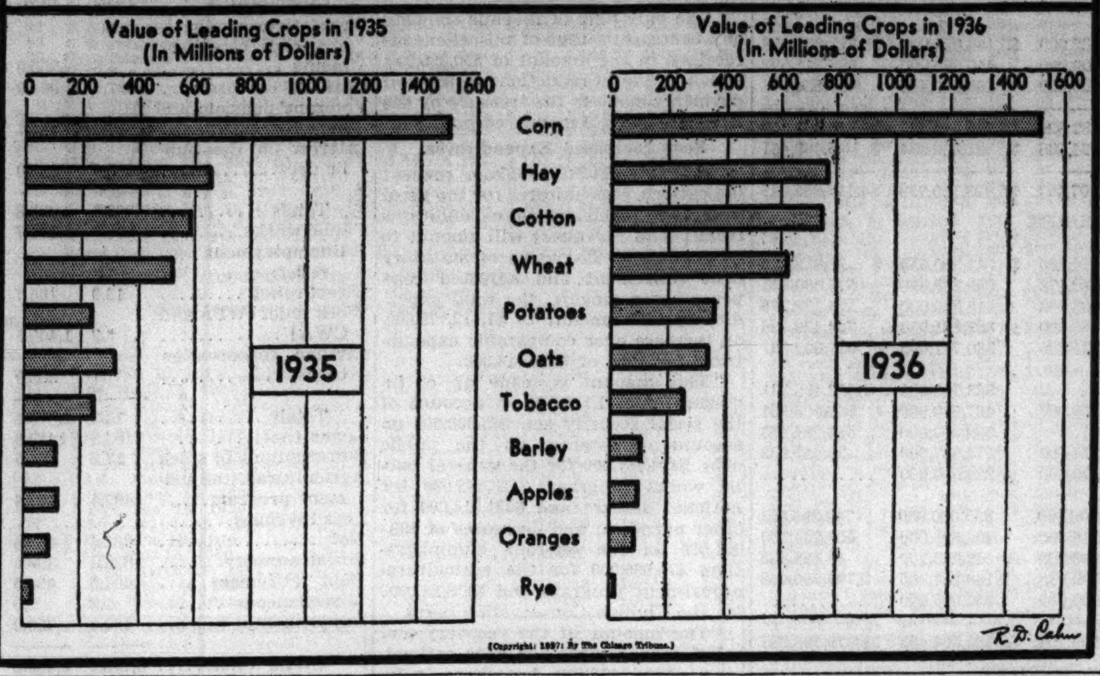

[Copyright: 1937: By The Chicago Tribune.]

BRITISH FILM FIRMS IN RECEIVERSHIP; TRY TO OUTDO HOLLYWOOD

LONDON, Jan. 8.—(AP)—Appointment of a receiver for three independent film producing companies was disclosed today as critics continued their barrage against the British motion picture industry, which, it was declared, lost $10,000,000 last year.

Liabilities of the three companies were said to be about $3,000,000. One of the companies for which receivers were appointed was Twickenham Films, Ltd., which in 1933 built a £240,000 [$1,200,000] studio.

Newspaper critics blamed "fantastic salries," British attempts to turn out "colossal masterpieces," and efforts to compete with Hollywood in world markets for the present condition of the industry. Suggestions have been made that the government appoint a supervisory commission in an attempt to restore order.

Demand has also been made that the quota act of 1935, forcing exhibitors to show at least 20 per cent domestic pictures, be repealed. The act has resulted in inferior films which the public refuses to patronize, the critics said.

The Daily Film Renter, a trade journal, yesterday disclosed that at least two of the country's five largest banks had decided to loan no more money for film production.

RECEIVER ASKED FOR AUTOMOBILE INSURANCE FIRM

Appointment of a receiver for the Central Mutual Insurance company of Chicago was asked yesterday by Ernest Palmer, Illinois director of insurance, in a suit brought through Attorney General Otto Kerner.

A deficiency of $548,600 in required surplus was shown in an examination of the company's books as of last Dec. 31, the bill of complaint set forth, but no steps have been taken to levy an assessment on members. Further operation of the company by the present officials would be hazardous to policy holders and creditors, Palmer said. The receiver would be charged with the duty of liquidating the company or reinsuring policy holders.

Palmer said the failure was caused by too rapid expansion involving acceptance of a disproportionately large amount of risks of hazardous types. The company specializes in auto insurance.

Palmer said it is likely that an assessment will be levied against policy holders.

CENTRAL-ILLINOIS SECURITIES' NET EARNINGS RISE

Central-Illinois Securities corporation yesterday reported a rise in net income and total assets in the year ended Dec. 31, 1936. Net income amounted to $200,194 before federal income taxes, equivalent to 86 cents a share on the preference stock on which dividends are cumulative at the rate of $1.50 annually. This earning was exclusive of net profit of $132,773 realized from the sale of investments, which was carried directly to the capital surplus account.

In the preceding year net income amounted to $171,254, or 74 cents a share on the preference stock, and profit from the sale of investments amounted to $456,869.

Total assets on Dec. 31, 1936, amounted to $7,067,499, including $6,909,329 in investments and $150,561 in cash. A year earlier assets totaled $6,053,925, with investments of $5,563,430 and cash of $185,752.

Archie M. Andrews Loses Place on Hupp Motor Board

The Hupp Motor Car company yesterday issued a statement saying that Archie M. Andrews, former chairman of the company and principal stockholder, had not been reëlected a director of the company at the annual meeting in Richmond, Va. Hal H. Smith, Detroit, Mich., and A. A. Anderson, Grand Rapids, Mich., were reelected directors.

Sen. Capper Proposes Tax on U. S., State Securities

Washington, D. C., Jan. 8.—(AP)—Senator Capper [Rep., Kas.] today proposed a constitutional amendment to permit taxation of new issues of state and federal securities.

Commodities Rise to New Peak Levels

Commodity prices pushed still higher yesterday. Potato futures advanced to new peaks for the season, export copper reached the highest level since 1930, zinc set a new top since 1929, and cocoa rose to the best price since 1928.

On the Chicago Mercantile exchange Idaho potatoes for January delivery soared 13 cents a hundred pounds to $3.30, a seasonal peak, but the full gain was not maintained to the close because of profit taking. Final prices on the various contracts were 2 to 5 cents above Thursday's finish.

Spot Market Strong.

Strength in the futures market was partly a reflection of an advance of 10 to 20 cents in the cash market, where carlot sales were reported at $3.40 to $3.60. It was said as high as $2.75 was paid for fancy potatoes at primary markets in Idaho.

Activity in the foreign copper market, which had been checked by labor troubles in the automobile industry, was renewed yesterday, and the price for export copper climbed 0.10 cent to 12.15 cents a pound. The domestic price remained at 12 cents.

On the London metal exchange, copper advanced to the American equivalent of 12.275 cents. The top in 1930 was 13 cents. The domestic price may be increased to narrow the spread and halt exports by making them unprofitable, trade interests said.

All Cocoa Deliveries Rise.

Cocoa moved up 0.08 to 0.15 cent a pound in brisk trading. All active months except one were above 12 cents a pound and all deliveries at the highest levels since 1928.

The spot quotation on zinc advanced 0.15 cent a pound at 5.60 cents, East St. Louis base. It was the highest level since Dec. 14, 1929, when 5.70 cents was recorded. Zinc for shipment in the second quarter rose 0.10 cent above the cash price to 5.70 cents.

While potatoes were establishing new high levels for the season refrigerator eggs for January delivery dropped a cent a dozen to within a fraction of the lowest level of the season, touching 21¾ cents, closing ⅞ cent lower.

Butter Relatively Firm.

Butter closed unchanged to ¼ cent lower with January at 33 cents a pound. That commodity was relatively firm despite reports of liberal arrivals of Siberian and Holland butter at New York, and of low prices being asked for further supplies of foreign product. Sales of futures were 67 cars. Prices follow:

BUTTER.
[Cents per pound.]

Stor. stands.—	Open.	High.	Low.	Close.	Prev. close.
January	.33	33	32⅞	33	33⅛
February	.33¼	33¼	33⅛	33⅛	33⅛
March	.33½	33½	33¼	33⅜	33⅜
November	.31	31	31	31	31

EGGS.
[Cents per dozen.]

Prev. stands.—	Open.	High.	Low.	Close.	Prev. close.
January	.22¾	22¾	21¾	21⅞	22¾
October	.25½	25½	25⅜	25½	25½
Fr. gr. firsts—					
February	.24¾	24¾	24⅝	24⅝	24¾

POTATOES.
[Per 100 pounds.]

Idaho russets—	Open.	High.	Low.	Close.	Prev. close.
January	$3.25	$3.30	$3.20	$3.20	$3.17
March, old	4.05	4.07	4.01	4.05	4.00
March, new	3.75	3.75	3.70	3.75	3.73

UTILITY CHIEFS SUED FOR RETURN OF BIG BONUSES

New York, Jan. 8.—[Special.]—A stockholder's suit to compel restoration of $610,000 in bonuses and gifts paid in 1929 and 1932 to officers of the Consolidated Edison company system and others was disclosed today in the Supreme court when a number of the defendants moved to dismiss the causes of action, based on the 1929 payments, on the ground that they were outlawed by the statute of limitations.

The plaintif charged the payments were made illegally and without authority by the directorates of the defendant companies. The largest sum demanded was $250,000, allegedly paid in 1929 to Nicholas F. Brady, who was president until he was made chairman of the board in 1929. The complaint also demanded that Benjamin Whitely return $60,000 allegedly given to him when he retired in 1929 as vice president.

CHICAGO RESERVE BANK ASSESSED $231,578 FOR WASHINGTON BUILDING

An assessment of $231,578 was levied on the 1936 earnings of the Federal Reserve Bank of Chicago as a contribution toward the cost of erecting the new building in Washington for the board of governors of the reserve system. The bank turned over another $193,744 as its share of expenses of the board, according to its annual statement released yesterday.

Earnings of the bank declined sharply last year in common with other central banks of the system. Total operating earnings were $4,423,000, against $6,178,000 in 1935. Net operating earnings were $970,095, against $2,480,074. The Chicago bank realized a profit of $1,150,317 in 1936 on sale of government bonds, in addition to its operating earnings.

The bank paid dividends of $725,552 to stockholders, who are the member banks of the system in this district. After all charges $178,270 was transferred to surplus.

CREDITOR GROUP FAVORS MIDLAND UTILITIES PLAN

Terms of reorganization for the Midland Utilities company have been tentatively agreed upon by representatives of the Chicago creditor groups, it was learned yesterday. Under the terms the holders of the company's $6,000,000 of debentures will receive the full par value of their holdings in new securities, it is understood.

Leonard Ettelson, counsel for the debenture committee headed by Melvin L. Emerich, is in the east conferring with representatives of the eastern debenture group which is headed by Hugh M. Morris of Philadelphia. If approval of the eastern group is obtained, it is believed the plan may soon be presented to the federal court.

Aside from the debenture holders the principal creditors are the Continental Illinois National Bank and Trust company with secured claims of $2,500,000 and the service annuity trust of the Peoples Gas Light and Coke company, which holds $1,111,000 of the company's notes.

SEVERAL STORE FIRMS PAY MORE IN DIVIDENDS

Favorable dividend action was taken yesterday by several mercantile concerns which voted increased disbursements or ordered arrears payments.

McClellan Stores company approved a distribution of 75 cents, compared with the 20 cent initial dividend last November. Associated Dry Goods company voted $1.74 a share to apply on accruals on the second preferred stock. Federated Department Stores, Inc., declared 50 cents a share on the common stock, similar to the payment declared last Dec. 15. On Oct. 1 35 cents regular and 15 cents extra were ordered.

Interstate Department Stores voted $2.25 a share on the common stock. The last previous payment was 50 cents, made in October.

A reduction was ordered by William Filene's Sons company, which declared 20 cents on common, compared with 50 cents paid in December and 40 cents regular and 20 cents extra paid Sept. 30.

PULLMAN EARNINGS SHOW SHARP INCREASE FOR MONTH AND YEAR

A sharp rise in net and gross earnings during November and the first eleven months of 1936 was shown in a statement issued yesterday by the Pullman company, sleeping car affiliate of Pullman, Inc.

Net income for November at $221,047 compared with $24,350 in November, 1935. Gross earnings for the month amounted to $4,309,389, compared with $3,863,629. In October the company had net income of $358,361 and gross earnings of $4,958,842.

In the first eleven months of the year net income of $3,073,554 compared with a deficit of $2,002,098 in the corresponding eleven months of 1935. Gross earnings were $51,575,109, against $44,333,717.

These figures do not include the earnings of the manufacturing subsidiaries of Pullman, Inc.

ASK INVESTMENT TRUST CONTROL BY FEDERAL LAW

SEC Tells Congress of Huge Losses.

Washington, D. C., Jan. 8.—(AP)—Congress received a proposal today from the Securities and Exchange commission to impose strict regulation upon investment trusts. A preliminary report on the SEC investigation of such trusts said more data were needed before the form of the regulation could be drafted, but declared the need for action was apparent.

The SEC contended the $6,500,000,000 put into investment trusts by the public since 1924 depreciated $3,000,000,000 by the end of 1935. However, better stock market prices improved the asset showing last year by an unestimated amount.

A total of 1,077 companies were studied, but the active number at the end of 1935 was reduced to 574, due to failures, mergers and other causes.

Estimates Investors' Loss.

"The experience of American investors with investment trusts and companies," said the commission's preliminary report on a congressionally ordered inquiry "cost approximately $3,000,000,000 as of Dec. 31, 1935."

The loss was computed by deducting the $2,400,000,000 valuation of investment trust assets on Dec. 31, 1935, from the net amount of money invested by the public in investment trust stocks from the beginning of this type of organization in about 1924.

The commission said about $6,500,000,000 was invested during the period, but about $1,200,000,000 worth of the stock was repurchased from the investors, making a net investment of about $5,300,000,000. No statement of dividends paid to investors was shown in the report. The loss figure represented only depreciation of capital.

Traces Workings of Trusts.

Most investment trusts, the report explained, are pools of private capital for investment in commercial stocks and bonds. An investor usually buys stock in the investment trust, and the investment trust buys other stocks, whose earnings, if any, are used to pay dividends to the investment trust's stockholders.

The investigation, ordered by congress in a section of the 1935 holding company act, is not complete. The commission said it must wait before making specific legislative recommendations, but already is "convinced" of the need for action.

More than 900,000 persons held stock in investment trusts at the end of 1935 and the list is growing rapidy, the report stated.

TVA ASKS COURT TO APPROVE ITS EXPANSION PLAN

Covington, Ky., Jan. 8.—(AP)—The Tennessee Valley authority today asked the Sixth United States Court of Appeals to set aside a temporary injunction maintaining it in a state of status quo pending final determination of a suit by 19 power companies to test its constitutionality.

Asserting that as a going concern it would suffer injury if it were prevented from expanding its services, the TVA appealed from an injunction granted by United States District Judge John J. Gore enjoining it from building new transmission lines and substations or from serving any new customers except in restricted rural areas.

Judge Gore granted the injunction Dec. 12 pending a hearing on the merits of a suit by power companies of Alabama, Tennessee, Kentucky, North Carolina, and Virginia questioning the constitutionality of TVA.

DECEMBER SALES OF SPIEGEL, INC., SET NEW RECORD

Spiegel, Inc., formerly known as Spiegel, May, Stern company, Inc., yesterday reported the largest volume of sales for December in the history of the company. Actual sales totaled $5,152,372, compared with $3,800,276 in December, 1935, an increase of 35.57 per cent. This was the forty-seventh consecutive month in which sales showed an increase over the like month of the preceding year.

Net sales for 1936 amounted to $44,611,419, completing the largest year in the history of the company, compared with $34,011,683 for 1935. In 1929, the largest year prior to the depression, sales were $20,613,284.

Nash-Kelvinator Meeting Postponed; Mason Absent

Inability of George W. Mason, president of the Nash-Kelvinator corporation, to attend a meeting of directors at Kenosha, Wis., yesterday, led to postponement of a special meeting of the directorate until next Tuesday. The board had been expected to take action on dividends and select additional directors for approval by stockholders at their annual meeting Feb. 3.

CANCO AMERICAN CAN COMPANY
COMMON STOCK
On December 29th, 1936 a quarterly dividend of one dollar per share was declared on the Common Stock of this Company, payable February 15th, 1937, to Stockholders of record at the close of business January 25th, 1937. Transfer Books will remain open. Checks will be mailed.
R. A. BURGER, Secretary.

Oil Officials' Indictments Ruled Valid

Madison, Wis., Jan. 8.—[Special.]—Sustaining a government demurrer to pleas in abatement advanced by the defense, Federal Judge Patrick T. Stone today ruled that two indictments returned here last year by a grand jury against twenty-three oil companies and their officials for anti-trust law violations were valid. The court held there was no evidence of prejudice in the methods by which the grand jurors were selected, basis of the attack made last month by Col. William J. Donovan, chief counsel for the defendants.

Judge Stone's decision placed against the oil companies and their officials, and three trade journals and their officers, two sets of indictments covering similar charges of anti-trust law violations. The first indictments were returned on July 28 and Nov. 6. That jury, having completed its duties, was discharged on Dec. 1.

Charge Illegal Selection.

Meantime, the indictments had been attacked by counsel for the defendants on grounds that illegal methods were employed in the jury's selection. A new jury returned similar indictments. A motion by government counsel today asking for a new order impounding the evidence obtained by the first grand jury indicated the probability of trial on the new indictments.

Judge Stone has ordered the individual defendants to appear here Feb. 1 for arraignment on the original indictments and to answer the new indictments. Hearing on three defense motions also will be held on Feb. 1. They are:

1. A petition for unconditional return to the defendant companies of all records furnished by them during the grand jury's investigation.

2. A new order to show cause why evidence taken by the first grand jury should not be suppressed.

3. A request for release of witnesses from the oath of secrecy taken before the grand jury.

Attorneys Explain Requests.

The first and third requests were made, defense attorneys said, to give them a fair opportunity to prepare for trial. Witnesses before the grand jury were influenced by their secret oath and would tend to withhold necessary and legitimate information, defense counsel contended.

Chief among the repeated clashes between government attorneys and defense counsel was a sharp exchange between John Henry Lewin of the attorney general's staf and Col. Donovan. Lewin had bitterly attacked the plea in abatement as "captious, picayunish, dilatory, and a desperate attempt to keep away from trial." Donovan, a veteran of many court battles, retorted that "No public official, dressed up in brief authority, is going to intimidate us from protecting our clients' rights."

EXECUTIVE BODY TO FIX POLICIES FOR FAIR STORE

Inauguration of a new operating plan whereby merchandising policies of The Fair, department store concern, will be promulgated by a council of eleven executives, was announced yesterday by D. F. Kelly, president and general manager.

While the plan has been tried out in the east, this is the first application by a large Chicago store, Kelly said. It supplants a three man control which has been in effect formerly. Merchandising and other store problems will be decided upon at daily round table conferences, which will keep divisional executives more fully informed of activities outside their own departments, Kelly added.

The council is composed of Kelly, Charles S. Maginnis, J. F. O'Neill, W. E. Killian, S. Katz, William Baar, A. J. Schaeffer, A. D. Buckland, A. C. Gay, M. E. Wollin, and S. R. Qua.

MEDAL AWARDED TO INVENTOR OF ANTI-KNOCK FUEL

New York, Jan. 8.—(AP)—Thomas Midgley Jr., of Worthington, O., whose chemical work was declared to have added 50 times as much horsepower annually "to American civilization" as Boulder Dam's maximum, was awarded the William H. Perkin medal tonight.

Midgley invented the anti-knock fuel, tetra-ethyl lead. To that was credited the horsepower increase. The medal was awarded to him also for invention of a nonpoisonous and noninflammable refrigerant for mechanical refrigerators.

He is vice president of the Ethyl Gasoline corporation. The medal was awarded by the American section of the Society of Chemical Industry.

STOCKS MOUNT ON ROOSEVELT'S INFLATION HINT

Possibility of Boom Seen by Traders.

[Chicago Tribune Press Service.]

New York, Jan. 8.—Reading inflationary possibilities into President Roosevelt's budget message, the stock market today turned strong in the afternoon, erasing a number of early losses. A slight recession took place before the close, tumbling prices from their best levels of the day but final quotations in most cases still showed gains ranging from fractions to more than a point.

More interest was shown in stocks than recently, the list broadening out perceptibly to result in the busiest session in two months. The high speed ticker frequently lagged behind actual operations on the floor as approximately 3,216,000 shares changed hands during the five hour session.

Message Stimulates Trading.

In the opinion of observers, the President's message to congress served to stimulate fresh constructive sentiment, aiding the whole list, which had turned in a rather irregular performance in the forenoon.

A feature of the upswing was pronounced strength in United States Steel common, which sold at 80¾, a new top price for the last six years. One reason advanced for the buoyancy in this premier market issue was the battleship program.

Motor issues got off to a poor start. While they made an attempt to rally with the rest of the market, the effort was feeble. Chrysler and General Motors each lost less than a point as uncertainty continued over the labor situation in the industry. Rubbers worked sympathetically lower.

Aviation Issues Soar.

Government purchases of hundreds of planes for military purposes gave the aviation section a decided boost. The volatile Wright soared 4 points, Douglas rose 2 points and closed with an advantage of 1½, Curtiss Wright issues were exceedingly active at higher prices and Boeing kept in formation.

Carrier shares were among the most active in the list. Some of the low priced issues got a good play as a result of Jesse Jones' plea for continuance of the RFC. Chesapeake corporation and Chesapeake and Ohio were strong spots.

Although suffering from irregularity the utility division on the whole managed to retain the gains of the previous session. Stone & Webster figured prominently on a rise of nearly 2 points, but advances elsewhere in the group rarely amounted to more than fractions.

Inspiration Leads Copper Up.

Coppers profited from the general wave of bullishness, Inspiration taking the spotlight with a jump of 2 points.

Mail orders and farm implements received beneficient treatment, while oil shares showed an inclination to drop. Barnsdall and Houston were exceptions.

Corn Products, Crown Cork, Bulova Watch, American Seating, Johns Manville, Spiegel May Stern, Pacific Mills, U. S. Pipe, and U. S. Gypsum were in the class of stocks moving forward at least 2 points. Du Pont and Allied Chemical maintained a rapid pace, the former climbing 5 points and the latter 4½.

Arrangements were announced today for the sale of two stock exchange seats, the first being the initial sale of the year at $130,000, unchanged from the last previous transaction announced on Dec. 30. The second sale was at $134,000, an increase of $4,000 from the earlier transaction. The high for 1936 was $174,000 and the low was $89,000.

The high price obtained today was the most paid for a seat since Oct. 21, 1936, when $135,000 was paid.

Chicago, Evanston Hotel Men Join in Association

Formation of the Chicago Residential Hotel association, comprising more than two hundred hotels in all parts of the city and Evanston, was announced yesterday. The directors and incorporators are J. R. Hubbart, City National Bank and Trust company; Ralph Spafford, Modern Management association; Fred Winston, F. L. Winston & Co., Harry S. O'Neal; P. C. Caldwell, Blackwood hotels; K. E. Walsh, operator of the Georgian, Evanston, and R. L. Vanderslice. The North Shore Hotel association, by vote of its directors, became an integral part of the new organization.

All senior executives go to the best tailors + + +
The Sack Suit $145 Others in relation
HENRY HEPPNER & CO.
Tailors
310 S. Michigan Avenue, Chicago

CONGRESS GETS BUDGET; RECORD TAX YIELD SEEN

Apathetic Reception Given President's Message.

[Continued from first page.]

with the President's program, but added:

"I believe that a substantial reduction in public spending must be a big factor in balancing the budget."

Senator Pat Harrison [Dem., Miss.], chairman of the finance committee, who has long looked forward to "approaching a balanced budget without any increase in taxes," said:

"It was a very encouraging message, particularly with reference to the tax feature and the balancing of the budget. I think congress will accept generally the President's recommendations."

David Lasser, president of the Workers' alliance, announced from the office of Representative Gerald J. Boileau [Prog., Wis.], that 50,000 WPA workers will march on Washington Jan. 15 to demand an appropriation of 1¼ billions for relief for the next six months.

Predicts Record Tax Yield.

Declaring the 1938 budget "balanced" except for an unknown but sizable outlay for relief, the President forecast an all-time record breaking collection of taxes, amounting to 7 billion 294 million dollars.

General expenditures of the government for the 1938 fiscal year, excluding the bill for relief to come later, were estimated at 6 billion 158 million dollars. This reflected an increase of more than 700 millions over the expenditures for the current fiscal year 1937, which ends next June 30.

Thus the President's charting of the fiscal course of the New Deal clearly showed that if the budget is to be balanced at long last it will be through the extraction of taxes from the public rather than a reduction in the pay rolls of the numerous new bureaus and agencies created by the present régime.

Looks to Industry's Aid.

President Roosevelt declared that if the additional expenditures for "recovery and relief," which he will submit to congress several months hence, were held to $1,537,123,000 for the coming year the budget might be termed balanced. Hope for a balanced budget was also predicated on the President's belief that industry would take idle workers from the relief rolls.

"Without such coöperation on the part of employers, the question of a balanced budget for 1938 must, of necessity, remain an open one, for the very good reason that this government does not propose next year, any more than during the past four years, to allow American families to starve," said Mr. Roosevelt.

The President stated if economic conditions improved at their present pace the administration would be able to attain in 1939 "a completely balanced budget."

This theme of balancing the budget in the future with an "if" attached is the old refrain running through the President's fiscal messages and speeches of the past. A year ago in his budget message he said that "the deficit of today" would make possible "the surplus of tomorrow." In his inaugural address of March 4, 1933, the President pledged himself to "putting our own national house in order and making income balance outgo."

Exceeds Current Fiscal Year.

Conveying his message to congress today, the President admitted that expenditures for the regular activities of the government, excluding debt retirement which is a statutory requirement, and veterans' bonus payments, will top those of the current fiscal year. Net increases totaling $718,831,000 were listed as follows:

Social security act, increase of $436,337,000 over current year; additional expenditures for public works, $132,519,000; national defense, to start building two warships and increase the army, $92,882,000; railroad retirement board and rural electrification, $39,566,000; and increased needs of other activities, $17,527,000.

To offset these boosts, President Roosevelt estimated revenues soaring to $7,293,607,000, representing an increase of $1,465,456,000 over 1937 and $3,177,650,000 over actual collections for 1936. Such a skyrocketing of treasury receipts would eclipse the former peak year of 1920 when $6,694,565,389 poured in as a result of the high war time rates.

Sees High Income Tax Yield.

The President claimed the huge gain in tax collections would be brought about by an increase in income taxes as a result of improved business conditions and the operations of the revenue act of 1936 with its drastic levy on undistributed corporation profits. But he closed the door to any alleviation of the tax burden.

"I should like, at this point, to emphasize the importance of maintaining the productiveness of the present tax structure, so that we may properly provide for the fulfilment of our fiscal program," he said.

STOCK FINANCING SETS PEAK FOR RECOVERY PERIOD

New York, Jan. 8.—(AP)—The largest volume of stock issues for the recovery period brought a sharp increase in new financing in the first week of the new year.

Total of all financing for the period was $98,964,899 against $42,204,900 in the week ended Dec. 31 and $10,237,000 in the like week last year. Stock financing amounted to $60,794,000 against $2,758,000 in preceding week and $2,602,000 a year ago. Detailed figures follow:

	Week Jan. 8.	Prev. week.	1936 week.
Total ..	$98,964,000	$42,204,000	$10,236,000
Municip.	19,838,000	8,870,000	7,634,000
Indust.	11,400,000	2,450,000	....
Utility	6,851,000	27,876,000	....
Railroad	....	....	....
Misc.	81,000	250,000	....
Stock ..	60,794,000	2,758,000	2,602,000

TEXT OF PRESIDENT ROOSEVELT'S BUDGET MESSAGE TO CONGRESS

Washington, D. C., Jan. 8.—[Special.]—Following is the text of President Roosevelt's budget message to congress today:

"To the congress of the United States:

"Pursuant to provisions of law, I transmit herewith the budget of the United States government for the fiscal year ending June 30, 1938, together with this message, which is a part thereof. The estimates have been developed after careful analysis of the revenues, obligations, and reasonable needs of the government, and I recommend appropriations for the purposes specifically detailed herein.

PART I.

"The programs inaugurated during the last four years to combat the depression and to initiate many needed reforms have cost large sums of money, but the benefits obtained from them are far outweighing all their costs. We shall soon be reaping the full benefits of those programs and shall have at the same time a balanced budget that will also include provision for reduction of the public debt.

"The fiscal plans of the federal government for these four years have been formulated with two objectives in mind. Our first was to restore a successful economic life to the country, by providing greater employment and purchasing power for the people, by stimulating a more balanced use of our productive capacity, and by increasing the national income and distributing it on a wider base of prosperity. Our second was to gain new advantages of permanent value for the American people. Both of these objectives can be accomplished under a sound financial policy.

Cites Business Improvement.

"Business conditions have shown each year since 1933 a marked improvement over the preceding year. Employment in private industry is increasing. Industrial production, factory pay rolls, and farm prices have steadily risen.

"These gains make it possible to reduce for the fiscal year 1938 many expenditures of the federal government which the general depression made necessary. Although we must continue to spend substantial sums to provide work for those whom industry has not yet absorbed, the 1938 budget is in balance; and, except for debt reduction of $401,515,000, it will remain in balance even if later on there are included additional expenditures of as much as $1,537,123,000 for recovery and relief.

"We expect, moreover if improvement in economic conditions continues at the present rate, to be able to attain in 1939 a completely balanced budget, with full provision for meeting the statutory requirements for debt reduction.

Views Benefits as Lasting.

"In carrying out this policy the American people are obtaining lasting benefits. Economic protection of the aged and physically handicapped is being secured through the operation of the social security act. Ability of the farmer to obtain a more constant livelihood has been enhanced by the enactment of legislation especially designed for that purpose. The home owner has been benefited through the financing of mortgages at reasonable rates of interest. Investors in securities are being given a larger measure of protection by the securities and exchange act. The market for corporate securities has been restored, and industry has been able to finance its long term requirements on a favorable basis. The rights of labor are being materially advanced through operation of the national labor relations act.

"I plan to submit at a later date an estimate of appropriation for additional relief for the fiscal year 1938, which I hope will not exceed the amount of $1,537,123,000, previously mentioned. This hope is based on the assumption that industry will coöperate in employing men and women from the relief rolls in larger numbers than during the last year.

Puts Task Up to Industry.

"Many of those in charge of industrial management, recognizing their obligation to the nation, have furnished a large measure of employment to the jobless. Today, while it is true that in some sections of the country certain types of skilled workers are still seeking employment, it is nevertheless a fact that the great majority of those now receiving relief belong to the unskilled group.

"It is my conviction that if every employer or potential employer will undertake during the next six months to give employment to persons now receiving government help, the national budget can thereafter be kept definitly in balance. Without such coöperation on the part of employers the question of a balanced budget for 1938 must of necessity remain an open one, for the very good reason that this government does not propose next year, any more than during the last four years, to allow American families to starve.

Looks to Future Policy.

"To continue the gains we are making and to accomplish in the 1939 budget a complete balance between receipts and expenditures, including debt reduction, we must now lay the groundwork of our future fiscal policy.

"While relief expenditures should decline with greater reëmployment, the normal growth of the country naturally reflects itself in increased costs of government. Many of the old functions and duties of government naturally cost more as the industrial and agricultural activities to which they are related expand in volume. The cost of new functions and duties can be substantially reduced only by curtailing the function or the duty.

"I propose shortly to submit to the congress a broad plan for placing the executive branch of the government on a sounder and more responsible basis of management. The carrying out of such a plan will undoubtedly result in some saving in expenditures, but it must be remembered that what is generally known as overhead represents only a small fraction of total expenditures in [illegible] business, government or private.

"Expenditures must be planned with a view to the national needs, and no expansion of government activities should be authorized unless the necessity for such expansion has been definitly determined and funds are available to defray the cost.

"In other words, if new legislation imposes any substantial increase in expenditures, either in the expansion of existing or the creation of new activities, it becomes a matter of sound policy simultaneously to provide new revenue sufficient to meet the additional cost.

"The success of such a policy can be assured only through the full and friendly coöperation of the congress and the executive. Of this coöperation I am confident.

PART II.

Recommendations.

"TEMPORARY MISCELLANEOUS INTERNAL REVENUE TAXES—I recommend that the congress take steps by suitable legislation to extend the miscellaneous internal revenue taxes which under existing law will expire next June and July, and also to maintain the current rates of those taxes which would otherwise be reduced next June. I consider that the revenue from such taxes or its equivalent is necessary for the financing of the budget for 1938.

"POSTAL RECEIPTS.—The estimates of appropriations for the postal service included in the 1938 budget are predicated upon the continuance during that fiscal year of the 3 cent postage rate for first class mail other than for local delivery. While the government makes a profit on first class mail, the postal service is not self supporting because it carries other classes of mail at a considerable loss. It should be the definite policy of the government to operate the postal service out of postal receipts, and a continuation of the 3 cent rate will be a necessary step toward the accomplishment of this purpose.

Wishes Permanent CCC.

"CIVILIAN CONSERVATION CORPS.—The Civilian Conservation Corps has demonstrated its usefulness and has met with general public approval. It should be continued. I intend shortly to submit a supplemental estimate of appropriation to carry the corps from March 31, 1937, to the end of the current fiscal year, and I strongly recommend that congress enact during its present session the necessary legislation to establish the corps as a permanent agency of the government.

"EXPENSES OF EMERGENCY AGENCIES.—There are included in the 1938 budget, pursuant to the direction of congress at its last session, estimates of appropriations for the administrative expenses of certain emergency agencies and corporations. Such of the emergency agencies and corporations as may be continued by congress should have all of their expenditure requirements made subject to the same scrutiny that is given by the bureau of the budget to the expenditure requirements of the regular departments and establishments, and I recommend that a provision to that effect be included in any future legislation for the continuance of any such agency or corporation.

PART III.

Review of the Fiscal Years 1936 and 1937, and the Fiscal Program for 1938.

"This review concerns itself with the cash actually received and paid out by the treasury in the fiscal year 1936, with the estimates of receipts and expenditures for the fiscal year 1937, and with the fiscal program for 1938.

Fiscal Year 1936.

"RECEIPTS. — Treasury receipts for the year ended June 30, 1936, amounted to $4,115,956,615, about $295,000,000 less than estimated a year ago. As a result of Supreme court decisions, the government lost about $457,000,000 in revenue from taxes levied under the agricultural adjustment act and the bituminous coal act. Had it not been for the invalidation of these taxes the total revenues received during the fiscal year 1936 would have exceeded the revenue estimates of a year ago by $162,000,000.

"The collection of taxes on carriers and their employés, estimated at $33,000,000, has been deferred to the fiscal year 1937 because of pending litigation. The receipts from income taxes were about $7,500,000 less than last year's estimate.

On the other hand, miscellaneous internal revenue taxes produced $136,488,000 more than was anticipated; customs revenue, $33,621,000 more; miscellaneous receipts, $32,053,000 more, and realization upon assets, $1,483,000 more.

Expenditures Set Forth.

"EXPENDITURES.—The total expenditures for the fiscal year ended June 30, 1936 [exclusive of expenditures from postal revenues], amounted to $8,879,798,258, as compared with the estimate of $7,645,301,338 shown in the budget submitted a year ago. This latter amount did not, however, include $1,673,493,000 for adjusted compensation payments to veterans. The expenditures for the year, excluding these payments, were, therefore, about $439,000,000 less than the estimate.

"The total expenditures for recovery and relief were $2,776,796,469, against an estimate of $2,869,068,187. For the operation and maintenance of the regular departments and establishments of the government the expenditures amounted to $3,276,872,306, as compared with estimates of $3,482,208,151. For statutory debt retirement there was expended $403,240,150, and for interest on the public debt $749,396,802, the amounts budgeted for these items being $552,025,000 and $742,000,000, respectively.

Gross Debt Given.

"DEFICIT AND PUBLIC DEBT.—The gross deficit for the fiscal year 1936 amounted to $4,763,841,642. Excluding $403,240,150 for statutory debt retirement, there was a net deficit of $4,360,601,402. The estimated net deficit as contained in the budget submitted a year ago was $2,682,482,392, a difference of $1,678,119,100.

"As previously indicated, the original estimate has been affected to the extent of $457,000,000 as a result of the invalidation of taxes levied under the agricultural adjustment and bituminous coal acts, and by the additional expenditure of $1,673,493,000 under the adjusted compensation act. If it had not been for the increase in the deficit due to these causes, the net deficit for the fiscal year 1936 would have been about $452,000,000 less than that originally estimated.

"The increase in the gross public debt during the year amounted to $5,077,650,869, but this sum included an increase of the balance in the general fund of the treasury of $840,164,664. The gross public debt on June 30, 1936, was $33,778,543,494.

Fiscal Year 1937.

"RECEIPTS.—The income of the federal government during the fiscal year 1937 will increase sharply over that of 1936. It is expected that the total revenue from all sources [exclusive of postal revenues] will amount to $5,828,151,000. This represents an increase of $1,712,194,000 over the actual receipts for the fiscal year 1936 and an increase of $173,933,000 over the estimates contained in the 1937 budget as submitted a year ago.

"The general improvement in business conditions and the enactment of the revenue act of 1936 have resulted in additional revenues from taxes which will not only make up the loss in revenue due to the Supreme court decisions invalidating the taxes levied under the agricultural adjustment and the bituminous coal acts, but will produce additional income of approximately $174,000,000.

"Since the revenue act of 1936 materially changes the tax structure, the individual items of revenue as contained in the original 1937 budget will not be exactly comparable with the individual items in the 1937 budget as revised in this message.

Larger Yields Expected.

"Income taxes are expected to yield $2,372,900,000, or $946,325,000 more than was received from this source last year, miscellaneous internal revenue, $2,274,968,000, an increase of $265,389,000; customs duties, $446,800,000, an increase of $59,988,000, and realization upon assets, $31,830,000, an increase of $26,362,000.

"In addition, it is expected that the new tax on unjust enrichment provided by the revenue act of 1936 will amount to $82,000,000 and that the tax on carriers and their employés will be $134,552,000, including $33,000,000 deferred from the previous fiscal year.

"The collection of taxes levied under the social security act will begin in the last half of the fiscal year 1937, and it is expected that these taxes will produce additional revenue in the amount of $324,600,000.

"The only item of revenue showing any decrease is that of miscellaneous receipts, in the amount of $50,325,000, which is due to reductions in interest payments made to the treasury by the Reconstruction Finance corporation.

Sees Increased Expenditures.

"EXPENDITURES.—From present indications, expenditures for the fiscal year 1937 [exclusive of expenditures from postal revenues] will amount to $8,480,804,000. Exclusive of statutory debt retirement and adjusted compensation payments, the total expenditures will amount to $7,512,779,000, an increase over comparable expenditures for 1936 of $709,714,000.

"This amount is made up of increases of $371,192,000 on account of the social security act, $85,603,000 on account of interest on the public debt, $194,161,000 for the general public works program, $123,442,000 for national defense and $221,914,000 for other purposes; and decreases of $93,321,000 for the veterans' administration, $74,996,000 for the agricultural adjustment program and $118,281,000 for the Civilian Conservation corps.

"The amount of the recovery and relief expenditures has been estimated at $2,166,157,000, but there is included in the supplemental expenditure items $650,000,000 from an appropriation of $790,000,000 to be requested of congress for the purpose of carrying the Works Progress administration and related programs from Feb. 1 to June 30, 1937.

"This will increase the estimated expenditures for recovery and relief to $2,816,157,000, an increase of $39,361,000 over 1936. The expenditures in the current fiscal year will include, however, the sum of about $165,000,000 for assistance given to individuals and communities directly or indirectly affected by the widespread drouth conditions prevailing during the last summer. If this drouth had not occurred, the net cost of recovery and relief for the current fiscal year would have been about $125,000,000 below the cost for the previous year.

Gross Deficit Shown.

"DEFICIT AND PUBLIC DEBT.—The current estimates for the fiscal year 1937 show a gross deficit of $2,652,654,000. Deducting public debt retirements, the net deficit will be $2,248,129,000.

"The increase in the public debt on account of the deficit, however, will be only $1,348,000,000, since it is anticipated that $900,000,000 of the deficit will be financed from cash on hand. The working balance will be further reduced by net expenditures of about $42,000,000 for trust accounts and $100,000,000 for the retirement of national bank notes now a part of the public debt.

"This will reduce the working balance from $2,225,000,000 on June 30, 1936, to $1,183,000,000 on June 30, 1937. The gross public debt at the end of the current fiscal year is estimated at $35,026,000,000, an increase over 1936 of $1,248,000,000.

"The estimated debt at the end of the fiscal year is based on contemplated expenditures set out in this budget and does not take into account any change which may occur as a result of the treasury policy in holding as 'inactive' future acquisitions of gold.

Fiscal Program for 1938.

"The expected increase in revenue and decrease in expenditures for relief both reflect the general improvement which has taken place in the economic conditions of the country. The revenue act of 1936, which was designed for the purpose of replacing revenue lost through the invalidation of processing taxes, of providing sufficient revenue to amortize the cost of the adjusted compensation payments, and of equalizing tax burdens, gives every indication of satisfactorily accomplishing those purposes.

"I should like, at this point, to emphasize the importance of maintaining the productiveness of the present tax structure, so that we may properly provide for the fulfilment of our fiscal program.

"Under legislation enacted during the last session of congress, which created authorizations for future appropriations aggregating more than $1,500,000,000, there is included about $130,000,000 in the estimates of appropriations contained in this budget. Such authorizations are contained in the new federal highway act, the rivers and harbors and the flood control acts and the rural electrification act.

Security Grants Included.

"There is also included $812,225,000 for social security grants and for the government's contribution to the old age reserve account, more than double the expenditures for these purposes in 1937, and there will be for several years still further increases in these requirements. It should be pointed out that these expenditures will be offset to a large extent by the increasing revenues under the social security act.

"No estimate of appropriations is presented for the needs of the Civilian Conservation corps, since its extension beyond March 31 of this year is dependent on the action of congress. In furtherance of my recommendation for the enactment of legislation to continue it as a permanent agency of the government, there is included in the 'supplemental items' an amount sufficient to meet the expenditure requirements for the fiscal year 1938.

[A table showing the distribution, on a functional basis, of the expenditure figures contained in this budget and comparing them with similar figures for previous years will be found in adjoining columns.]

Anticipate Gain in Receipts.

"RECEIPTS—Treasury receipts in the fiscal year 1938 are expected to reach a total of $7,293,607,000, an increase of $1,465,456,000 over similar receipts for 1937 and $3,177,650,000 over 1936. This gain is largely due to an increase in income taxes as a result of improved business conditions and the operation of the revenue act of 1936.

"The amount expected to be collected in 1938 from income taxes is $3,365,300,000, a gain of $992,400,000 over the fiscal year 1937. Miscellaneous internal revenue will produce $2,508,332,000, or $233,364,000 more than is expected from this source in 1937. The tax on unjust enrichment and the taxes on carriers and their employés, from which $82,000,000 and $134,552,000, respectively, will be derived in 1937, will produce no revenue in 1938, since under existing law these taxes expire during 1937.

"The first full year of tax collections under the social security act will result in revenue of $774,800,000 in 1938, which sum is $450,200,000 greater than the anticipated revenue of 1937, when collections will be for only six months.

"It is believed that customs revenues will rise from $446,800,000 during the present fiscal year to $463,000,000 in 1938, a gain of $16,200,000. Miscellaneous receipts, however, will decrease $8,950,000, the 1938 collections being estimated at $151,550,000, as compared with $160,500,000 during 1937. From realization upon assets, $30,625,000 will be received, while in 1937 receipts from this source will amount to $31,830,000.

Contemplated Expenditures.

"EXPENDITURES — The expenditures for 1938 contemplated under this budget [exclusive of those from postal revenues] will total $6,157,999,000, or approximately $2,323,000,000 less than is now estimated for 1937. General expenditures for regular activities amount to $5,841,968,000, as compared with $5,664,647,000 in 1937, an increase of $177,321,000. The 1937 estimate, however, contains an amount of $563,500,000 for completion of adjusted compensation payments to veterans, so that the comparable increase over 1937 is $740,821,000.

"For recovery and relief there is included in the expenditures for 1938 the amount of $316,031,000, which, of course, is not the full amount that will be required for relief during that year. As previously indicated, it is our present hope that the additional amount to be requested for this purpose will not exceed $1,537,123,000. Thus the total expenditure for recovery and relief during 1938 would be $1,853,154,000, or $963,003,000 less than the amount estimated for 1937. Again I emphasize the contribution which employers can make to this attainment.

General Expenditures.

"The general expenditures include $860,000,000 for interest on the public debt, an increase of $25,000,000 over the amount for the present fiscal year, and $401,515,000 for statutory debt retirements, a decrease of $3,010,000. Exclusive of the service on the public debt and the payment of adjusted compensation to veterans, there is a net increase of $718,831,000 in expenditures for regular activities as compared with 1937.

"This increase is accounted for as follows: For increased requirements under the social security act, $436,337,000; for additional expenditures under the general public works program, $132,519,000; for national defense to provide for the increased strength of the army as directed by congress and to provide for replacement of naval vessels in accordance with existing authorizations, $92,882,000; for the necessary funds for the activities of the railroad retirement board and for rural electrification, $39,566,000, and for increased needs of other activities, $17,527,000.

Estimate on Surplus.

"SURPLUS AND PUBLIC DEBT—The surplus for the fiscal year 1938, as presented in this budget, is $1,135,608,000, after providing for debt retirement. Excluding provision for debt retirement, the surplus will amount to $1,537,123,000.

"As I have previously stated, it is hoped the additional needs for relief during the fiscal year 1938 will not require expenditure of more than this latter amount. On this basis, the estimated gross public debt on June 30, 1938, will be about the same amount as at the close of the fiscal year 1937. This does not take into account any change which may occur as a result of the treasury policy in holding as 'inactive' future acquisitions of gold.

"APPROPRIATIONS — The total appropriations recommended in this budget aggregate $6,839,000,000, including those for the postal service, District of Columbia, and probable supplemental items, while the appropriations already made and prospective supplemental items for the fiscal year 1937, exclusive of requirements for recovery and relief, total $6,261,000,000, an increase of $578,000,000 for 1938.

"This increase is due to additional appropriations amounting to $309,000,000 on account of the social security act; $80,000,000 required under the general public works program, and $189,000,000 on account of departmental requirements, including the national defense.

"The appropriations made and contemplated for recovery and relief for 1937 total $2,215,000,000, whereas it is hoped that corresponding appropriations for 1938 will not exceed $1,537,123,000.

PART IV.

The District of Columbia.

"The first section of the 1937 District of Columbia appropriation act, approved June 23, 1936, [public, No. 762, 74th congress], contains the following provision:

"'Not to exceed $50,000 shall be available for expenditure, under the direction of the President, for making an independent study of the fiscal relations between the United States and the District of Columbia and enabling him to report to congress at the beginning of the next regular session, what, in his judgment, is a fair and equitable amount to be paid by the United States as an annual contribution toward the expenses of the government of the District of Columbia; such sum shall be available for personal services without regard to the civil service laws and the classification act of 1923, as amended, and for such other expenditures as may be necessary in connection with such study.'

"Pursuant to the above, I appointed a director and an advisory committee of three members to conduct an independent study of the various elements and conditions affecting the fiscal relations between the United States and the District of Columbia.

Three Point Formula Given.

"The report contains detailed findings and recommendations with the supporting data and information collected from the federal and district governments in Washington and from 17 comparable American cities and the capital cities of 21 foreign countries.

"The application of the basic principles and recommendations as outlined and detailed in the report is reflected in the following three-point formula, which I recommend be carefully considered by the congress with a view to enacting such legislation at this session as may be necessary to establish equitable fiscal relationships between the two governments.

"1. Intergovernmental contractual services — Contractual arrangements shall be established for the reimbursement of the cost of specific intergovernmental services supplied either government by the other. Appropriations therefor shall be included in the respective annual departmental budgets.

Planning Commissions to Act.

"2. Capital outlays of joint interest — The national capital planning commission [proposed in the report] shall determine the extent of the respective federal and district interests in capital outlays and improvements to be included in the district budget.

"3. Per capita governmental costs —Pending the grant of broader powers of local control over purely local affairs, the excess of the district governmental costs per capita over the average of those in comparable cities shall be assumed by the federal government; provided, however, that such excess district governmental costs shall be assumed only after allowance has been made for reimbursements due to unusual costs occasioned by congressional enactments.

"I also recommend that, concurrently with enactment of any legislation which carries into effect the provisions of this continuing formula the substantive law providing for annual federal contributions of a fixed percentage of district appropriations be repealed and that the system of annual federal lump sum contributions be abandoned.

Reimbursement Program.

"The application of this formula to the 1938 budget estimates would provide for a net reimbursement by the federal government to the District of Columbia of $2,533,357, made up as follows:

"1. Intergovernmental contractual services	$1,996,407
"2. Capital outlays	536,950
"3. Excess per capita District of Columbia governmental costs	....
"Total	$2,533,357

"After the application of the formula there will still be a deficit in the general revenue account of the District of Columbia of about $9,800,000, which will make it necessary, of course, to provide additional revenue. Sources of additional revenue are indicated in the report.

"Jan. 5, 1937.

"FRANKLIN D. ROOSEVELT."

BUDGET ESTIMATES FOR 1938

Washington, D. C., Jan. 8.—[Special.]—The official "budget summary," presenting the estimates of government finances submitted to congress today by President Roosevelt, follows:

General and special accounts.	Estimated, fiscal year 1938.	Estimated, fiscal year 1937.	Actual, fiscal year 1936.
I. RECEIPTS.			
1. Revenues:			
Internal revenue	$6,648,432,000	$5,189,020,000	$3,512,851,608
Customs	463,000,000	446,800,000	386,811,593
Miscellaneous revenues	151,550,529	160,500,485	210,824,951
Total, revenues	$7,262,982,529	$5,796,320,485	$4,110,488,153
2. Realization upon assets	$ 30,624,668	$ 31,830,234	$ 5,468,461
Total, receipts	$7,293,607,197	$5,828,150,719	$4,115,956,615
II. EXPENDITURES.			
1. Legislative, judicial, and executive	$ 41,344,300	$ 41,390,550	$ 39,812,725
2. Civil departments and agencies	708,392,178	649,538,698	572,580,751
3. General public works program	451,108,963	318,590,000	124,428,970
4. National defense	980,763,000	887,881,080	764,439,126
5. Veterans' pensions and benefits	577,524,000	580,771,465	674,092,867
Adjusted compensation payment	....	563,500,000	1,673,492,531
6. Agricultural adjustm't program	482,400,000	467,610,000	542,605,751
7. Civilian Conservation corps	[A]	368,000,000	486,281,193
8. Social security	295,974,000	174,637,500	28,445,292
Old age reserve account	540,000,000	225,000,000	....
9. Debt charges:			
Interest	860,000,000	835,000,000	749,396,801
Retirements	401,515,000	404,525,000	403,240,150
10. Refunds	52,946,900	48,203,100	44,185,625
11. Recovery and relief [B]	316,030,913	2,166,157,100	2,776,796,468
12. Supplemental items	450,000,000	750,000,000	....
Total expenditures	$6,157,999,254	$8,480,804,493	$8,879,798,257
III. SURPLUS AND DEFICIT.			
Surplus	$1,135,607,943	....	....
Deficit	....	$2,652,653,774	$4,763,841,642
IV. MEANS OF FINANCING DEFICIT.			
1. Decrease in working balance	....	$ 900,128,774	....
2. Borrowings:			
Replacing debt retirements	....	404,525,000	$ 403,240,150
Increasing the public debt [C]	....	1,348,000,000	4,360,601,492
Total, means of financing	....	$2,652,653,774	$4,763,841,642

[A] Funds for continuation of the Civilian Conservation corps are included under "Supplemental items."

[B] To be increased by any amount appropriated by congress for recovery and relief for the fiscal year 1938. As indicated in the message it is hoped the amount will not exceed $1,537,123,000.

[C] There will be a further reduction in the working balance of 100 million dollars for the purpose of retiring national bank notes, thus effecting a reduction in the public debt of this amount.

BUDGET FIGURES COMPARED

Washington, D. C., Jan. 8.—[Special.]—The following table shows the distribution of the expenditure figures contained in the budget and compares them with similar figures for previous years. [Classifications include expenditures from both general and emergency funds.]

[In millions of dollars.]

Regular operating expenditures:	—Estimated— 1938.	1937.	—Actual— 1936.	1935.	1934.	1933.	1932.
Legislative, judicial, and civil establishments	771.8	859.0	781.1	597.7	572.5	697.5	978.8
National defense	991.6	964.9	911.6	709.9	540.3	667.8	707.6
Veterans' pensions and benefits	577.5	1,144.7	2,351.4	607.1	556.9	863.2	984.8
Interest on the public debt	860.0	835.0	749.4	820.9	756.6	689.4	599.3
Totals	3,200.9	3,803.6	4,793.5	2,735.6	2,426.3	2,917.9	3,270.5
Public works	908.3	1,146.7	868.7	704.3	551.9	427.7	439.5
Unemployment relief:							
Direct relief	13.0	106.7	591.7	1,914.1	715.8	350.7	......
Work relief [WPA and CWA]	*.2	1,400.5	1,264.4	11.3	805.1	......	......
Civilian conservation corps	†	368.0	486.3	435.5	331.9	......	......
Totals	13.2	1,875.2	2,342.4	2,360.9	1,852.8	350.7	......
Loans [net]	‡153.3	‡419.9	‡175.2	80.5	788.6	874.4	404.0
Subscriptions to stock	17.2	51.5	69.3	156.8	826.5	110.7	627.0
Agricultural adjustment program	482.4	467.6	542.6	743.0	290.3	......	......
Less revenues	......	......	76.6	521.4	353.0	......	......
Net	482.4	467.6	466.0	221.6	§62.7	......	......
Social security	836.0	399.6	28.4	......	......	......	......
Debt retirement	401.5	404.5	403.2	573.6	359.9	461.6	412.6
Miscellaneous	1.8	2.0	6.8	21.1	8.7	......	......
Supplemental items	450.0	750.0	......	......	......	......	......
Grand totals	*6,158.0	8,480.8	8,803.1	6,854.4	6,752.0	5,143.0	5,153.6

*To be increased by any amount appropriated by congress for recovery and relief for the fiscal year 1938. As indicated in the message, it is hoped the amount will not exceed $1,537,123,000.

†Funds for continuation of the civilian conservation corps are included under "supplemental items."

‡Excess of credits, deduct.

§Excess of revenues, deduct.

AID FOR TENANTS IN BUYING FARMS PROVIDED IN BILL

Fifty Millions Yearly for Decade Proposed.

[Chicago Tribune Press Service.]

Washington, D. C., Jan. 8.—[Special.]—The administration's farm tenant bill, calling for an annual appropriation of $50,000,000 for 10 years to finance the purchase of farm homes for renters and share croppers, was introduced in the senate by John H. Bankhead [Dem., Ala.] and the house by Representative Marvin Jones [Dem., Tex.] today.

The new bill eliminates the billion dollar bond issue authorized by Bankhead's bill last year, which passed the senate, and provided for in the bill introduced by Senator Tom Connally Dem., Tex.] this year. The bill would create a new government agency to be called the farmer's home authority, under the jurisdiction of the department of agriculture, and it would extend long term, low interest credit to tenants for the purchase of their farms.

Faces House Opposition.

The bill faces opposition in the house from Representative James P. Buchanan [Dem., Tex], chairman of the appropriations committee, who is advocating economy and believes that tenant farmers are just naturally shiftless and would not justify government assistance.

The farm tenant question was injected into the campaign by President Roosevelt when he appointed a special committee, headed by Prof. Rexford G. Tugwell, to make a survey and recommendations. Bankhead said that final passage of the new bill would not be sought until this committee reported, but his bill has the tentative approval of the agriculture department.

Special Committee Named.

During the campaign President Roosevelt also appointed a special committee, headed by Secretary of Agriculture Henry Wallace, to study the question of crop insurance, and a bill incorporating its recommendations is to be introduced soon. Administration leaders in congress, however, declare that the crop insurance measure will not be pushed to passage.

It is a hobby of Secretary Wallace, but President Roosevelt is said to be cold towards the scheme. He spurned Wallace's efforts to get a crop insurance plank in the Democratic platform and appointed his special committee to study the question only after he learned that Gov. Alfred M. Landon, the Republican candidate, was to come out for it.

North Shore Gas Company Bonds Offered at Par

The Central Republic company, E. H. Rollins & Sons, Lawrence Stern & Co., and Coffin & Burr are offering $5,100,000 of North Shore Gas company and North Shore Coke and Chemical company joint first mortgage 4 per cent bonds, series A, due Jan. 1, 1942, at 100 per cent and interest. Proceeds will be applied principally to payment at maturity of North Shore Gas first mortgage 5 per cent bonds due Feb. 1, 1937, and to redemption on March 1, 1937, at 103, of North Shore Coke first mortgage 6 per cent bonds.

COTTON DECLINES 1 TO 7 POINTS IN A DULL SESSION

Chicago and New York cotton markets yesterday failed to respond to strength at Liverpool, and final sales were 1 to 7 points down from the previous close after a dull session. New Orleans was closed in observance of the anniversary of the battle of New Orleans in 1815.

Scattered liquidation was said to result from less favorable outlook for settlement of the automotive strike. Traders took little account of better export sales for the day of 58,526 bales, and good business in the cloth markets.

Spot prices were: New York, 13 cents; Houston, 12.60 cents. Southern spot sales were 16,504 bales. Prices in cents per pound:

CHICAGO MARKET.

	Open.	High.	Low.	Close.	Prev. close.
January	12.45	12.45	12.45	12.45	12.50
March	12.56	12.57	12.44	12.46	12.52
May	12.46	12.46	12.34	12.35	12.42
July	12.36	12.36	12.28	12.29	12.34
October	12.02	12.02	11.93	11.93	12.00
December	12.04	12.04	11.93	11.93	12.00

NEW YORK MARKET.

	Open.	High.	Low.	Close.	Prev. close.
January	12.43	12.43	12.29	12.35	12.36
March	12.48	12.49	12.37	12.41	12.48
May	12.37	12.37	12.25	12.27	12.35
July	12.27	12.28	12.18	12.21	12.25
October	11.93	11.94	11.82	11.86	11.90
December	11.95	11.95	11.82	11.87	11.90

COCOA

NEW YORK, Jan. 8.—[Special.]—Heavy buying of cocoa futures by houses with European connections, manufacturing interests, and speculators advanced prices today to a new high since August, 1928, all deliveries except December selling above the 12c a pound level. The close was 14 to 19 points higher. Sales, 768 lots, or 11,520 tons. Range of prices [cents per pound]:

	Open.	High.	Low.	Close.	Prev. close.
March	12.00	12.09	11.99	12.05	11.91
May	12.03	12.10	12.02	12.09	11.94
July	12.03	12.15	12.03	12.11	11.92
September	12.05	12.15	12.05	12.12	11.94
December	11.98	11.99	11.90	11.95	11.81

COMMODITY PRICES

NEW YORK, Jan. 8.—The Associated Press weighted wholesale price index of thirty-five commodities today declined to 90.16. The previous day it was 90.28, a week ago 89.22, a month ago 86.27, a year ago 79.78. Range of recent years:

	'36-'37.	1935.	1934.	1933.
High	90.28	78.68	75.94	68.23
Low	71.31	71.84	61.53	41.44

[1926 average equals 100.]

METALS.

NEW YORK, Jan. 8.—(AP)—COPPER—Firm. Electrolytic spot and future, 12.00c per lb; export, 12.12½c. TIN—Steady. Spot and nearby, 51.40@51.50c per lb; future, 51.30@51.40c. LEAD—Steady. Spot New York, 6.00@6.05c per lb; East St. Louis, 5.85c. ZINC—Strong. East St. Louis spot, 5.60c per lb; future, 5.70c. IRON, STEEL, ALUMINUM, ANTIMONY, QUICKSILVER, PLATINUM, and WOLFRAMITE—Unchanged.

LONDON, Jan. 8.—(AP)—Closing prices per ton: COPPER—Standard spot, £50 11s 3d; future, £50 16s 3d; electrolyte spot, bid, £55; asked, £56. TIN—Spot, £231 15s; future, £232 10s. LEAD—Spot, £37 11s 3d; future, £37 7s 6d. ZINC—Spot, £19 17s 6d; future, £20 5s.

BOND TRADING BIGGEST IN YEAR; PRICES ADVANCE

Favorable News, Budget Message Bring Rise.

BOND AVERAGES

[Chicago Tribune Press Service.]
[Compiled by the Associated Press.]

	20 rails.	10 indus.	10 utils.	10 fgn.
Net change.	+.1	+.2	+.1	—.3
Friday	*98.6	104.3	102.5	73.2
Prev. day	98.5	104.1	102.4	73.5
Month ago	97.5	104.2	102.4	71.8
Year ago	89.2	103.0	100.7	70.6
'36-'37 high	*98.6	104.4	103.1	73.8
'36-'37 low	86.9	101.8	99.3	67.6
1935 high	87.8	102.2	99.8	70.4
1935 low	76.4	92.2	84.5	65.5
1932 low	45.8	40.0	64.6	42.2
1928 high	101.1	98.9	102.9	100.5

10 LOW-YIELD BONDS.

Friday	113.6	Prev. day	113.5
Month ago	113.4	Year ago	110.6
1936-'37 high	113.5	1936-'37 low	110.2
1935 high	110.7	1935 low	107.9
1928 high	104.4	1932 low	86.8

*New 1936-'37 high.

New York, Jan. 8.—[Special.]—Trading in bonds today was the largest in nearly a year and prices were generally higher as favorable rail and industrial news, coupled with the President's message indicating growing prosperity, gave the market a firm tone.

The face value of transactions at $22,293,000 compared with $21,833,000 on Thursday and represented the busiest day since Jan. 23, 1936, when a face amount of $22,967,000 changed hands.

Low Priced Rails Rise.

Low and medium priced carrier issues rallied on the report of increased car loadings last week, as compared with a more than seasonal drop in the preceding week.

Leading gains in the rails included 2 points to 36½ in St. Paul 5s of 1975, 1¼ to 45¾ in Missouri Pacific 5s F, 1¼ to 80¾ in Southern Railway 4s, and 3⅜ to 51⅞ in Gulf Coast Lines 5s of 1956. New Haven 6s of 1940 eased slightly, but other issues by the company from fractionally to a point or more.

The announcement by General Motors of a new high record in shipments in December and a new peak in world sales during 1936 also stimulated buying of securities despite strike troubles.

Industrial Issues Rise.

Domestic industrial issues advanced moderately, with convertible and stock purchase liens showing the largest gains. Included in this list were American Type Founders 5s, American Writing Paper 6s, and United States Pipe and Foundry 3½s.

Utilities were also higher, although gains were comparatively slight. United States governments pushed forward after the President's message to congress, recovering from early listlessness. The majority finished higher, with gains up to 7-32 of a point, while losses amounted to as much as ⅛ point. Foreign issues slipped fractionally.

COTTONSEED OIL.

NEW YORK, Jan. 8.—(AP)—COTTONSEED OIL—Advanced 4 to 7 points early today on covering but reacted under increased liquidation and commission house selling. Final prices were 1 to 5 points net lower. Sales 200 contracts. Bleachable spot, nominal; January, 11.47c per lb; March, 11.54c; May, 11.68c; July, 11.73c.

INVESTORS' GUIDE

Saturday, January 9, 1937.

[Copyright: 1937: By The Chicago Tribune.]

Libby, McNeill & Libby.

Investors' Guide: Please inform me in regard to stock of Libby, McNeill & Libby. Mrs. L. J. H.

Answer: Ranking as one of the leading food canners, this company operates more than 60 plants throughout the United States and Canada. Sales are made mostly in these two countries, though world-wide business is done through distributing agencies and affiliates.

Business is divided in eight major divisions, the most important of which are Hawaiian pineapples and California fruits and vegetables. The other six are eastern vegetables, Alaska salmon, evaporated and condensed milk, pickles and condiments, canned meats, and baby and invalid foods.

Extensive geographical diversification has minimized the uncertainty of crop yield and packs which depend on local weather conditions. This uncertainty makes prices unpredictable and often causes considerable inventory profits or losses.

The importance of inventories in business of this nature is illustrated by the fact that they represent $25,711,000 of the $33,088,000 total current assets, on March 2, 1936. Of $11,880,000 current liabilities, $9,185,000 was in notes and drafts used to finance carrying the heavy inventory stocks of canned goods.

A large vegetable pack in 1935 intensified competition and cut profit margin, but inventory profits accompanying rising prices have boosted net income in the last few years, as declining prices and inventory losses increased losses in preceding years. Net income was $1,921,000 or 64 cents a share in the year ended Feb. 29, 1936, compared with $3,032,000 or $1.18 and $2,206,000 or 78 cents a share the preceding two years Losses of $6,248,000 and $4,982,000 were recorded in 1933 and 1932 years, and net income was $2,130,000 or 74 cents a share in the year ended March 1, 1931.

Per share figures used reflect present capitalization of 97,300 shares of 6 per cent $100 par noncumulative preferred and 2,081,360 shares of no par common stock outstanding since the recapitalization voted in 1935 to retire former preferred shares and settle dividend arrears. Swift & Co., through nominees, owns practically all of the preferred and 71.3 per cent of the common.

Dividends of $3 semi-annually are being paid on the preferred. A dividend of $1 a share on the common, the first since 1921, was paid Dec. 18, 1936, to avoid the tax on undistributed profits.

The common still should be considered speculative.

NEW YORK BOND TRANSACTIONS

Friday, January 8, 1937.

Total sales, par value....$22,293,000 Total sales 1937 to date....$ 93,441,000
Year ago....$21,682,000 Total sales 1936 to date....148,430,000

DOMESTIC.

Sales, thous.		High.	Low.	Close.	Net chge.
[illegible]					

UNITED STATES GOVERNMENT BONDS.

[United States government bonds in dollars and thirty-seconds.]

Sales in thous.	Issue—	High.	Low.	Close.	Net chge.	Bid.	Asked.	Yield.	Close yr. ago.
[illegible]									

UNITED STATES TREASURY NOTES.

[Quoted by C. F. Childs & Co.]

[Fractional parts of quotations are in 32ds of 1 point.]

Millions outstanding.	Series and maturity—	Bid.	Asked.	Yield.
[illegible]				

FOREIGN.

Sales, thous.		High.	Low.	Close.	Net chge.
[illegible]					
40	TokioElLt 6s '53	77½	77	77¼—	½
1	UnStW 6½s '51A	23	23	23	....
35	Uruguay 6s '60	69	68	68	— 1
10	do 6s '64	68⅝	68⅝	68⅝—	½
1	WarsCity 7s '58	46¾	46¾	46¾+	¾
2	WestUElP 6s '53	20⅝	20⅝	20⅝+	⅛
2	Yokoham 6s '61	80⅞	80½	80⅝	....

xin—Ex-interest. ct—Certificates.

WHEAT SLUMPS ON HEAVY SNOW IN WINTER BELT

Prices Also Are Weak in Foreign Markets.

CHICAGO GRAIN PRICES

Yesterday's closing prices on grains for delivery in May and comparisons follow:

	Yesterday.	Thurs.	*Wk.ago.	Mo.ago.
Wheat	$1.32½	$1.33⅝	......	$1.23¾
Corn	1.09½	1.10¼	......	1.02⅝
Oats	.52¾	.53¼	......	.48⅝
Rye	1.12⅝	1.14	......	.99¾
Soy beans	1.59½	1.60¾	......	1.43¾

*Holiday, Jan. 1.

Grain prices slumped yesterday as the result of a general precipitation over the American winter wheat belt and weakness in foreign markets, which more than offset reports indicating increased tension in the European political situation.

At no time were wheat prices as high as Thursday's close and final trades were at practically the lowest level of the day, net losses being 1¾ to 2⅛ cents a bushel. Corn, oats and soy beans advanced fractionally in the early trading, with May beans selling at $1.61½ a bushel, a new high for the season, but the upturn attracted profit taking and prices declined. Corn and soy beans were off a cent a bushel at the close, while oats lost a major fraction of a cent.

Foreign Wheat Buying Dull.

The action of foreign wheat markets yesterday indicated importing countries were not greatly concerned over the Spanish political situation, and there was a limited demand for cash wheat in Canada, Argentina, and Australia. Italy was reported to have purchased approximately 250,000 bushels of Argentine wheat, but English mills were out of the market. Liverpool wheat futures closed a cent a bushel lower, while losses at Winnipeg ranged upward to 2 cents.

Speculative interest in the wheat market yesterday was regarded by brokers as smallest in more than a week. The decline in prices was attributed more to lack of aggressive buying than to any material selling.

Small Speculators Sell.

Many small speculators went out of their holdings of wheat futures on the way down, due to the expected improvement in the new crop due to the highly beneficial moisture. Kansas wheat fields were generally reported to be blanketed with snow. Reports indicated the snowfall was the heaviest in some sections since November, 1931.

Unfavorable weather conditions for the movement of corn from farms to country elevators and reports indicating farm consumption was heavy stimulated buying of corn futures early, but the upturn was quickly lost. Argentine corn yesterday was quoted at $1.02 per bushel delivered at Chicago, duty paid, for April shipment, or 10½ cents below the price which prevailed for domestic No. 3 yellow grain in the sample market.

World Crop Estimates.

The world wheat crop in 1936, exclusive of Russia, is estimated by the International Institute of Agriculture at Rome at 3,349,000,000 bushels, which it was stated was the smallest since the world war. The institute's figures were 121,000,000 bushels less than the department of agriculture's estimate on the 1936 world production, which was the smallest since 1925-'26.

Farm reserves of wheat on Jan. 1 are estimated by R. O. Cromwell, statistician, at 140,000,000 bushels in a report to Lamson Brothers & Co. This compared with farmer holdings of 227,000,000 bushels on Oct. 1, 1936, and with 164,000,000 bushels on Jan. 1, 1936. Corn reserves this year are placed at 845,000,000 bushels, compared with 1,400,000,000 bushels on Jan. 1, 1936.

GRAIN IN OTHER MARKETS

	Open.	High.	Low.	Close.	Prev. close.
March Wheat.					
†Lvpl.	1.32½	1.32½	1.31⅝	1.31⅝	1.32⅝
May Wheat.					
K. C.	1.27	1.27⅝	1.26¼	1.26¼	1.27¾
Mnpls.	1.41½	1.41½	1.39⅝	1.40⅛	1.41⅞
*Dul	1.50¼	1.50¼	1.50¼	1.50¼	1.51⅝
Wnpg.	1.28⅛	1.28⅛	1.27	1.27⅛	1.28⅝
†Lvpl.	1.32⅜	1.32⅜	1.30⅜	1.30⅜	1.31⅝
July Wheat.					
K. C.	1.11⅝	1.12	1.10⅜	1.10⅜	1.13
Mnpls.	1.35	1.35¼	1.33½	1.33⅝	1.35⅞
*Dul.	1.45	1.45	1.45	1.45	1.46⅜
Wnpg.	1.23⅛	1.23⅛	1.21⅛	1.21½	1.23½
†Lvpl	1.31	1.31⅜	1.29½	1.29½	1.30⅝
September Wheat.					
K. C.	1.09⅜	1.08⅝	1.07⅛	1.07⅜	1.09⅜
Mnpls.	1.16	1.16	1.16	1.16	......
*Dul.	1.22	1.22	1.22	1.22	1.23
May Corn.					
K. C.	1.13¾	1.13⅞	1.13¼	1.13¼	1.13⅝
July Corn.					
K. C.	1.09½	1.09⅞	1.09¼	1.09¼	1.09⅜
May Oats.					
Mnpls.	.51	.51⅝	.50⅜	.50⅞	.51¼
Wnpg.	.54½	.54⅜	.54	.54⅛	.54⅝
K. C.	.54⅞	.54⅞	.54½	.54½	.54⅜
July Oats.					
Mnpls.	.46	.46⅜	.45⅝	.45⅝	.46⅛
Wnpg.	.51⅜	.51⅛	.50⅛	.51	.51⅜
May Rye.					
Mnpls.	1.09⅜	1.09½	1.07¼	1.07⅜	1.09⅝
Dul.	1.06⅜	1.06⅜	1.06⅜	1.06⅜	1.08⅝
Wnpg.	1.08⅝	1.08⅜	1.07	1.07⅝	1.08⅞
July Rye.					
Mnpls.	1.03	1.03	1.01¼	1.01¼	1.03⅜
Wnpg.	1.03⅞	1.04	1.02	1.02⅜	1.04½
May Feed Barley.					
Mnpls.	.79½	.80	.79½	.79½	.79⅞
Wnpg.	.81⅛	.81⅜	.80½	.80½	.81⅛
July Feed Barley.					
Wnpg.	.71⅞	.73⅛	.71½	.72⅛	.71⅝
May Flaxseed.					
Mnpls.	2.23½	2.24⅜	2.23¼	2.23⅜	2.24
Dul.	2.19⅜	2.19⅜	2.19⅜	2.19⅜	2.20½
Wnpg.	1.72½	1.73	1.72½	1.73	1.73
July Flaxseed.					
Mnpls.	2.23	2.23	2.23	2.23	2.24
Dul.	2.19⅜	2.19⅜	2.19⅜	2.19⅜	2.20½
Wnpg.	1.72½	1.72½	1.72½	1.72½	1.73

*Durum. †Exchange Friday, $4.91; Thursday, $4.91.

FIELD SEEDS

[Wholesale, round lots, per 100 pounds.]

Timothy, old crop	$ 5.85@$ 6.10
Do new crop	5.60@ 5.85
Red clover, fair to choice	25.00@ 32.00
Alsike	18.50@ 22.50
Red top, basis cleaned	16.00@ 17.50
Alfalfa, Kansas	23.00@ 25.50
Do Idaho	25.30@ 28.00
Do Grimm	26.50@ 29.50
Sweet clover, country run, cleaned basis	12.50@ 13.50

MINNEAPOLIS FLOUR.

MINNEAPOLIS, Minn., Jan. 8.—(AP)—FLOUR—Carload lots, per barrel in 98 pound cotton sacks: Family patents, 10c higher, $7.65@7.85; standard patents, 5c lower, $7.45@7.65. Shipments, 21,330 brls. Pure bran, $34@34.50, and standard middlings, $34.00@34.50 per ton.

COFFEE

NEW YORK, Jan. 8.—(AP)—COFFEE—Was generally steady early today on further commission house and European buying, encouraged by firmness of the Brazilian markets, but reacted under liquidation and trade selling. Santos opened 1 point lower to 1 point higher and closed unchanged to 4 points lower. Sales, 14,000 bags. New No. 7 opened 5 points higher and closed unchanged to 5 points higher. Sales, 6,250 bags.

Range of prices on new Rio [cents per pound]:

	Open.	High.	Low.	Close.	Prev. close.
March	7.25	7.28	7.25	7.25	7.21
May	7.32	7.33	7.30	7.30	7.28
July	7.38	7.38	7.34	7.34	7.33
September	7.35	7.37	7.35	7.36	7.36
December	7.38	7.38	7.38	7.38	7.38

Spot coffee steady. Santos, 4s 11⅛@11¼c per lb; Rio, 7s 8⅞c. Cost and freight offers included Santos Bourbon, 3s and 5s at 10.70 @11.00c.

PRIMARY GRAIN MOVEMENT

Receipts—	Wheat, bu.	Corn, bu.	Oats, bu.
Friday	200,000	631,000	71,000
Week ago		—Holiday—	
Year ago	427,000	608,000	204,000
1935	184,000	264,000	118,000
Shipments—			
Friday	368,000	181,000	262,000
Year ago	390,000	382,000	374,000
1935	507,000	334,000	99,000

BOARD OF TRADE STOCKS.

	Sales.	High.	Low.	Close.	Prev. close.
Berkey&G war	50	1¼	1¼	1¼	1⅛
Centlivre Brew	50	3⅜	3⅜	3⅜	3¼
El Bond&Sh	335	26⅜	26¼	26⅜	25⅝
T M Norton Br.	192	⅞	¾	⅞	⅞
Pearson Co Inc.	330	5	4⅞	5	4⅞

Total sales, 957 shares.

Board of Trade Grain Futures

[Yesterday's prices in dollars per bushel.]

	Open.	High.	Low.	Close.	Prev. close.	Year ago.	Season's range High.	Season's range Low.
WHEAT.								
May	1.33 -1.32¾	1.33¼	1.32	1.32⅛-1.32¼	1.33½-1.33⅝	1.01⅜-1.01⅝	1.37¾	1.04¼
July	1.16⅝-1.16¼	1.16⅝	1.14⅞	1.14⅞-1.15	1.17⅛-1.17¼	.89¼- .89½	1.21¼	.96⅞
September	1.13½	1.13½	1.11⅞	1.12	1.14 -1.14⅛	.87¾- .87⅝	1.19	1.07½
CORN.								
May	1.10½-1.10⅜	1.10⅞	1.09⅝	1.09½-1.09⅝	1.10⅜-1.10½	....	1.11⅜	.89⅜
*May	1.07	1.07¼	1.06	1.06	1.06⅜	.60⅝- .60⅜	1.07⅞	.85¼
July	1.06¼-1.06⅝	1.06⅜	1.05⅜	1.05½-1.05⅝	1.06¼-1.06⅜	....	1.07⅝	.86⅜
*July	1.02	1.02¼	1.01¼	1.01¼	1.02	.61⅝	1.03	.85
September	1.02⅝-1.02½	1.02½	1.01¼	1.01¼-1.01⅜	1.02¼-1.02⅜	.61⅞	1.02⅜	.97⅜
OATS.								
May	.53⅝	.53⅝	.52⅜	.52⅜- .52⅞	.53½- .53⅝	.28⅛	.53⅜	.38¼
July	.47	.47	.46½	.46½- .46⅝	.47	.27⅝	.47¼	.37⅝
September	.44¾- .44⅞	.44⅞	.44¼	.44⅝	.44⅝	.27	.45	.42⅞
RYE.								
May	1.14	1.14	1.12	1.12⅝	1.14	.54⅜	1.19⅝	.75½
July	1.06⅜	1.06⅜	1.04½	1.05	1.06¼-1.06⅛	.54¼	1.12	.71
September	.98	.98⅛	.97	.97½	.98¾- .98½	.54⅜	1.03½	.97
SOY BEANS.								
May	1.61½	1.61½	1.59½	1.59½	1.60⅜	....	1.61½	1.20
July	1.59	1.59	1.59	1.59	1.60	....	1.60	1.32
FEED BARLEY.								
May	.84	.84	.84	.84	.84	.43½	.87	.80

*Old; mixture of 25 per cent flint and 75 per cent dent deliverable on contracts.

OFFICIAL WEATHER FORECAST

The official forecast for today and tomorrow and yesterday's table of records follow:

WISCONSIN: Fair and colder, severe cold wave east Saturday; Sunday snow, rising temperature.

INDIANA: Generally fair, moderate cold wave Saturday; Sunday increasing cloudiness followed by snow, rising temperature.

OHIO: Rain changing to sleet or snow and much colder Saturday. Cold wave Saturday night. Sunday generally fair and continued cold.

LOWER MICHIGAN: Snow flurries, moderate cold wave Saturday; Sunday increasing cloudiness, rising temperature, snow west by afternoon or night.

UPPER MICHIGAN: Snow flurries, severe cold wave Saturday; Sunday snow, rising temperature.

MISSOURI: Generally fair, moderate cold wave southeast and extreme east central, not so cold northwest portion Saturday; Sunday snow, rising temperature.

IOWA: Fair, not so cold extreme west Saturday; Sunday snow, rising temperature.

MINNESOTA: Generally fair east and south, light snow northwest, not so cold extreme west Saturday; Sunday snow, rising temperature.

NORTH DAKOTA: Occasional light snow Saturday and Sunday; rising temperature Saturday and east Sunday, colder northwest Sunday afternoon.

SOUTH DAKOTA: Increasing cloudiness, rising temperature Saturday; Sunday probably light snow, rising temperature east.

NEBRASKA: Increasing cloudiness, possibly snow southwest, rising temperature Saturday; Sunday snow, rising temperature.

KANSAS: Increasing cloudiness with rising temperature, possibly snow west Saturday; Sunday snow, rising temperature.

Place of observation. State of weather Jan. 8, 1937, 6:30 p. m. Central standard time.	Direction of wind	Temp. 6:30 p. m.	Highest today	Lowest last night	Precipitation 24 hours
East central states—					
Alpena, rain	S.	34	36	32	.46
Cairo, rain	N.W.	46	66	60	.06
Chicago, cloudy	W.	33	57	33	1.08
Cincinnati, cloudy	S.W.	64	66	54	.02
Cleveland, cloudy	S.	64	66	48	.21
Detroit, rain	S.W.	56	58	38	.69
Escanaba, cloudy	S.W.	26	28	18	.24
Evansville, rain	N.W.	54	64	56	.05
Fort Wayne, rain	S.W.	56	58	44	.63
Grand Rapids, rain	W.	38	56	36	.78
Green Bay, cloudy	S.W.	24	28	20	.71
Indianapolis, rain	S.	60	60	54	.03
Lacrosse, clear	W.	4	22	2	.74
Madison, cloudy	S.W.	18	32	16	.55
Marquette, rain	S.W.	26	28	16	.35
Memphis, cloudy	S.	70	72	52	.02
Milwaukee, cloudy	W.	32	42	28	.94
Nashville, cloudy	S.	62	64	54	...
Peoria, cloudy	W.	20	40	28	1.06
Sault Ste. Marie, rain	S.E.	24	24	22	.25
Springfield, Ill., snow	W.	26	58	[illegible]	1.03
West-Central states—					
Bismarck, cloudy	S.W.	— 4	— 4	—18	.08
Charles City, clear	W.	— 6	8	— 2	.02
Concordia, clear	N.W.	—2	0	— 4	.89
Davenport, cloudy	W.	10	34	24	1.16
Des Moines, clear	W.	— 2	4	2	...
Devils Lake, snow	E.	—12	—12	—28	.09
Dodge City, cloudy	N.	2	4	— 4	.42
Dubuque, clear	N.W.	6	32	16	1.72
Duluth, snow	N.W.	—4	4	— 6	.07
Huron, clear	W.	—12	— 8	—16	.09
Kansas City, cloudy	N.W.	4	10	10	.74
Keokuk, cloudy	N.W.	12	32	22	1.10
Moorhead, snow	W.	— 8	— 8	—20	.08
North Platte, clear	N.W.	—4	0	—12	.08
Oklahoma City, cloudy	N.	10	10	6	.21
Omaha, clear	N.W.	—6	— 4	— 6	.38
Rapid City, clear	S.E.	— 6	— 2	—14	.02
Sioux City, clear	N.W.	—1	— 6	— 8	.42
St. Louis, rain	N.W.	20	62	32	.62
Minneapolis, clear	W.	— 2	6	— 6	.27
Springfield, Mo., snow	N.W.	14	32	20	1.13
Wichita, cloudy	N.W.	4	6	2	1.05
Williston, clear	W.	—16	—12	—30	...
Eastern states—					
Albany, cloudy	S.W.	48	48	36	.01
Atlanta, cloudy	E.	58	58	48	.07
Boston, cloudy	N.E.	44	52	38	.01
Buffalo, cloudy	S.W.	54	56	42	.51
New York, cloudy	S.W.	48	52	38	...
Oswego, cloudy	S.	52	52	42	.33
Philadelphia, cloudy	S.W.	52	52	40	...
Pittsburgh, cloudy	S.W.	60	66	52	...
Raleigh, cloudy	S.	64	66	48	...
Washington, clear	S.	63	68	44	...
Gulf states—					
Abilene, cloudy	N.	16	16	14	.03
Amarillo, clear	N.E.	8	10	0	.16
Brownsville, cloudy	S.E.	74	78	70	...
El Paso, clear	N.W.	48	52	36	...
Dallas, cloudy	N.W.	18	26	24	.18
Galveston, rain	S.E.	68	72	M	M
Jacksonville, cloudy	S.E.	70	78	56	...
Miami, clear	E.	74	78	72	...
Mobile, cloudy	S.E.	68	72	63	...
New Orleans, cloudy	S.E.	70	80	68	...
San Antonio, rain	N.	32	68	68	.14
Shreveport, rain	N.W.	46	74	68	...
Tampa, clear	E.	76	82	64	...
Vicksburg, clear	S.E.	74	76	66	...
Mountain states—					
Boise, cloudy	W.	4	8	—10	...
Cheyenne, clear	S.W.	—8	6	—20	.05
Denver, clear	W.	0	2	—12	.06
Havre, cloudy	E.	—8	10	—30	.01
Helena, cloudy	N.W.	—14	—14	—22	...
Lander, clear	W.	—14	— 6	—22	...
Miles City, cloudy	W.	—12	— 6	—22	...
Phoenix, cloudy	W.	44	48	36	.12
Pueblo, clear	S.E.	2	8	— 8	.09
Salt Lake City, clear	N.W.	2	10	—10	...
Santa Fe, cloudy	S.E.	26	30	12	.10
Yellowstone Pk., cloudy	S.	— 6	— 4	—26	...
Pacific states—					
Fresno, clear	N.	36	38	28	...
Los Angels, clear	N.	48	50	40	...
Portland, Ore., cloudy	S.E.	26	26	16	...
San Diego, clear	N.W.	50	56	42	.09
San Francisco, clear	N.	42	42	32	...
Seattle, cloudy	S.E.	30	30	20	...
Spokane, cloudy	E.	6	8	— 8	...
Walla Walla, cloudy	S.E.	10	14	— 2	...
Yuma, clear	N.	44	46	38	.10
Canadian—					
Battleford, cloudy	S.E.	— 4	— 2	—36	...
Calgary, cloudy	N.W.	20	20	0	.02
Edmonton, clear	W.	10	20	2	.02
Medicine Hat, cloudy	S.W.	6	12	—24	...
Minnedosa, clear	N.W.	—22	— 8	—34	...
Montreal, rain	E.	30	30	30	.25
Qu' Appelle, clear	S.W.	—24	—14	—32	...
The Pas, cloudy	S.W.	— 6	— 6	—34	...
Toronto, cloudy	N.	44	44	38	.56
White River, snow	E.	0	0	—10	.10
Winnipeg, snow	S.	—12	—12	—34	.04

CASH GRAIN

Official receipts of grain at Chicago Friday: Wheat, 2 cars; corn, 137 cars; oats, 18 cars; rye, 2 cars; barley, 13 cars; soy beans, 7 cars. Range of cash grain prices per bushel in leading markets:

WHEAT.

	Chicago.	Kansas City.	St. Louis.
No. 2 rd.	....	1.37½@40	1.41½
No. 2 mx.	1.36	....	....
	Duluth.	**Winnipeg.**	**Minneapolis.**
No. 1 d.n.	1.54⅛@65⅛	1.27⅛	1.54⅛@65⅛
No. 2 d.n.	1.53⅛@62⅛	1.25⅝	1.53⅛@63⅛
No. 3 d.n.	1.51⅛@61⅛	1.23⅛	1.51⅛@61⅛
No. 1 a.d.	1.56¼@70¼	1.57⅛	1.56¼@70¼
		Toledo.	**Omaha.**
No. 2 hd.		....	1.39
No. 2 rd.		1.39½@40½	....

CORN.

	Chicago.	Kansas City.	St. Louis.
No. 2 mx	....	1.22¼	1.12
No. 3 mx	....	1.19	1.10 @10½
No. 4 mx	1.08	1.15 @17½	....
No. 5 mx	1.05		
No. 3 yel	1.12½	1.18½@19¼	1.10½@13
No.4yel.	1.07½@12½	1.16 @18½	1.09 @11½
No.5yel.	1.05½@07½	....	....
No.4 wh.	1.10¼@10½	1.15¼@18¼	....
No.5wh.	1.04 @08½	....	....
S. grd.	.80@1.05	....	....
	Milwaukee.	**Omaha.**	**Peoria.**
No. 2 yel.	....	1.19	....
No. 3 yel.	....	1.18	1.08½@10
No. 4 yel.	....	1.17@17½	1.07 @08
No. 5 yel.	....	1.15½	....
No. 5 wh.	1.06½	1.14	....

OATS.

	Chicago.	Kansas City.	St. Louis.
No. 1 wh.	.56½@57¼	....	.56½
No. 2 wh.	.55½@56	.57 @58	.56¼
No. 3 wh.	.54½@55	.56 @57½	....
	Duluth.	**Omaha.**	**Minneapolis.**
No. 2 wh.	....	.51@52	.52⅝@54⅛
No. 3 wh.	.52¾@54¾	....	.51⅞@53⅞
	Winnipeg.	**Toledo.**	**Peoria.**
No. 2 wh.	.54¼	.59@60	.54½@55½

RYE, BARLEY, AND FLAX.

	Rye.	Barley.	Flax.
Milwke.	1.24	1.18@40	....
Mpls	1.10¾@17¾	.73 @1.34	2.23¾@36¾
Duluth	1.12¾@14¾	.71½@1.25	2.19¾@29¾

BOARD OF TRADE SALES

[On Jan. 7, in thousands of bushels.]

	May.	July.	Sept.	Total.
Wheat	19,889	7,377	1,030	28,296
Corn, old	458	276	......	......
Corn, new	4,444	1,262	423	6,863
Oats	5,582	805	175	6,562
Rye	582	330	94	1,006
Soy beans	175	32	......	207
Total				42,934

OPEN GRAIN TRADES.

	May.	July.	Sept.	Total.
Wheat	73,279	26,986	2,908	103,173
Corn, old	6,866	4,116	......	......
Corn, new	20,003	8,134	2,136	41,255
Oats	38,744	6,018	364	45,126
Rye	5,168	2,805	294	8,267
Barley	65	. ....	......	65
Total				199,708

WHEAT IN U. S. FUNDS

	Friday.	Thursday.
Chicago, May	$1.32⅛	$1.33⅝
Winnipeg, May	1.27⅛	1.28⅝
Liverpool, May	1.30⅜	1.31⅝
*Do No. 2 Manitoba	1.56¾	1.57⅝
*Do Australian	1.52¼	1.52¼
*Do Danubian	1.42⅜	1.42⅜
Rotterdam, January	1.21⅜	......
Buenos Aires, February	.98⅛	.99½
Do March	.98⅛	.99⅝

*Cash grain.

HAY MARKET

[Price per ton.]

	No. 1.	No. 2.	No. 3.
Tim or mix, rail	$17@18	$15@17	$12@14
Do truck	14@16	13@14	9@11
Clover, rail	17@18	14@17	11@13

Alfalfa, No. 1 and top 2 [choice], $20@22; oat and wheat straw, rail, $9@10; truck, $8@9; rye straw, $11@12; truck, $10@11; marsh hay, $8@11; truck, $8@11. Receipts, 1 car oat straw.

Chicago. .... .70 @1.40 ....

SOY BEANS.

No. 3 yellow sold at $1.58⅜@1.59½ per bu, track Chicago; No. 4 yellow, $1.56.

Day By Day Story of the Experimental Farms

By Bob Becker

Sorghum Comes Home.

January 8, 1937.

AMONG the experiments conducted on the Tribune farm last season was a test of a variety of cane known as Atlas sorgo. The harvest of the test plots has come and gone and the fields now are bare, but this patch of Atlas sorgo has left a reminder of its presence on the farm in the form of jugs of delicious sorghum sirup. About eleven gallons of sirup was obtained from the eleven rows of cane —a gallon per row, each row being 250 feet long.

We have just finished a series of private tests of the honeylike sirup that was made from the Atlas sorgo. Our experiments with the sirup were conducted in the dining room at home. The time was breakfast. When the wheat cakes came out of the kitchen smoking hot we put a liberal quantity of sirup on them . . . a combination that reminded us of boyhood days and breakfasts on a farm in Green county, Wisconsin.

Dark but Delicious.

This sirup, made from the Atlas sorgo, is thick and quite dark. When we first looked at it we thought that it might be somewhat heavy or strong in taste because it looks like a dark molasses. But on wheat cakes and also with English muffins we found it to have a delicious and appetizing flavor. It's a welcome addition to the winter breakfast combination of cakes and brown pork sausage.

The Atlas variety of sorgo [sweet or saccharin sorghum] is one of a group that is noted for its sweet juice. All have intriguing names such as Black Amber, Kansas Orange, Sumac, and Honey.

Although the patch of Atlas sorgo on the Wheaton farm was sent to a mill to produce this delicious sirup, apparently few patches of these sweet sorgos grown in the United States are treated this way. Most of the cane grown is for forage purposes, with only about 3 per cent going to mills for syrup.

Horses Get Some Work.

The work schedule for the boys on the Yorkville farm indicates that the draft horses are getting plenty of exercise these days. When we talked to Clarence recently he said they were hauling hay for the stock, fertilizer to the fields, and straw to the feed lots and barns for bedding.

All these hauling jobs mean plenty of work for Cap and Corp, Jack and Gene, and the other teams.

Mourn Mild Weather.

The young people on both farms have been hoping for a long stretch of freezing weather. Their sleds and ice skates haven't had much use so far. Last winter they got in a lot of sledding down the steep hillsides, but that pastime has been missing this winter because of the lack of snow.

There was enough cold weather early this winter to freeze the ponds on the Wheaton farm and the Fox river on the Yorkville farm, so the youngsters had some good skating for a while and a few hocky games. But then came a week of warm weather and the ponds and rivers "defrosted." Each time the weather man performs an "about face" the boys start sharpening their skates and sled runners again.

Farm Lands

Illinois.

GOING FARM — DOUBLE HARD ROAD frontage; 80 acres, good house, barns, well, orchard, etc. Cook county, about 25 miles from center of Chicago; taxes about $90 year. Price $11,500; $3,000 cash will handle. ADDRESS C Y 134, TRIBUNE.

WORKING MAN'S FARM — FACES MAIN concrete highway; over 6 acres; close to Chicago. Price $115 acre, $150 cash will handle, balance $8 monthly. ADDRESS C Y 533, TRIBUNE.

Wisconsin.

RAILROAD LANDS IN UPPER WISCONSIN. Rich clay loam soil, best in U. S., for dairy, poultry, clover, potatoes, grains, fruits, and berries. Ample fuel. Good roads, towns and markets. Lowest prices; easy terms. Fine fishing and hunting. Send for Booklet 53. R. S. Claar, Land Dept., Soo Line Railway, Minneapolis, Minn.

1,600 ACRES WILD LAND IN BURNETT county, Wisconsin, at $2.50 per acre. Considerably less than assessed value. Will sell all or part. Byron Selves, Grantsburg, Wis.

CHOICE 80 ACRE FARM—ADDRESS LOCK Box 803, Delavan, Wis.

Miscellaneous.

FREE CATALOG FARM BARGAINS—10 midwest states. United Farm Agency, Dept. E, 30 N. La Salle-street, Chicago. Ran. 7113

Michigan.

40 A. FARM FOR SALE—7 ROOM HOUSE, barn, granary, chicken house, brooder house, milk house, windmill, stone road. Signed up for electricity. Mrs. Ida Bennitt, 2 miles from Galien, Mich.

CHICKEN FARM—CAP. 1,400 HENS; RETAIL route; $2,500 cash will handle. Owner, H. Hoffman, Falmouth, Mich.

75 A.—BLDGS., TIM., FRUIT., LOAM, $2,950. $250 csh. $15 mo. Evans Fremont Mich.

FREE LIST FARM BARGS., S. MICH.—ALL kinds. Interstate Farms, 35 S. Dearborn.

FREE FARM LIST—S. W. MICHIGAN; ALL kinds, sizes. ROESSLER, 140 S. Dearborn.

Indiana.

WE HAVE THE BEST BODY HEAVY TYPE black land, located heart Indiana corn belt, 1,120 acres; 4 mi. market; master stately modern home; another good modern and 3 tenant houses, lge. barns, cribs, etc. Price $135,000. Shown only by appointment. B. V. Craig, Life Bldg., LaFayette, Indiana.

40 ACRES—COMPLETE SET OF BUILDings; good land; $2,150; $600 cash. A. O. Yerrick, Argos, Ind.

20 A. CHOICE LAND—WELL IMPROVED; near Argos; $2,750; $750 cash. E. W. Litton, Argos, Ind.

35 AC.—PURE MUCK, WELL DRAINED, good buildings; 3 blks. from court house. R. J. Anschicks, 1920 S. Western. Can. 7340.

CUT IN EXCESS BANK RESERVES EXPECTED SOON

Hold Problem Not Affected by Gold 'Sterilization.'

Washington, D. C., Jan. 8.—[Special.]—The problem of reducing the excess reserves of member banks, amounting to about 2 billion dollars, will not be affected by the treasury's new policy of placing all gold imports and other purchases of that metal on an inactive basis [that is, removing it as a basis for credit expansion], the federal reserve board said in its monthly bulletin for January, issued today.

Both Chairman Eccles of the reserve board and Secretary of the Treasury Morgenthau have indicated that further steps to reduce the excess reserves will be taken shortly. This was stated when the treasury announced its program of "sterilizing" gold.

Reserve Boost Expected.

It was believed that the federal reserve board would order another increase in the reserve requirements for member banks, thus cutting down the excess reserves and removing to some degree dangerous inflationary possibilities. Reserve balances of member banks, which have been increasing rapidly in recent years, reached a new high level of $6,800,000,000 in the early part of December, largely as a result of continued gold imports. Of that amount $4,600,000,000 constituted required reserves and $2,200,000,000 excess reserves.

"From the effective date of the 50 per cent increase in reserve requirements last August to the beginning of December total reserves of member banks increased to $580,000,000," the board said. "Of this increase $160,000,000 has been absorbed by an increase in required reserves resulting from growth in member banks' deposit liabilities, and $420,000,000 has been added to the excess reserves of member banks throughout the country."

Decrease in December.

In the three weeks from Dec. 2 to Dec. 23, excess reserves declined by about $320,000,000 as a result of the increases of money in circulation preceding Christmas and in balances of the treasury at the reserve banks, built up by quarterly income tax receipts and the sale for cash of new treasury securities.

In discussing the new treasury gold policy the board said that its operation would permit neutralizing the effect on member bank reserves of future gold acquisitions or sales of such gold. The effects of additions to the gold supply from imports or new production will be offset by the sale to the public of an equivalent amount of United States government obligations.

WHAT STOCKS DID

TRIBUNE AVERAGES.

	High.	Low.	Close.	Net chge.
25 railroads	43.63	42.58	43.34	+ .55
25 industrials	237.56	234.52	236.58	+1.52
50 stocks	140.59	138.55	139.96	+1.04

	High.	Low.	Close.
50 stocks one year ago	116.31	114.95	115.76
50 stocks two years ago	87.56	85.35	85.91

ASSOCIATED PRESS AVERAGES.

	30 indus.	15 rails.	15 util.	60 stks.
Net change	+.7	+.6	+.2	+.5
Friday	97.2	39.8	52.9	71.6
Previous day	96.5	39.2	52.7	71.1
Month ago	96.0	39.0	51.3	70.5
Year ago	75.9	31.9	45.9	57.4
1936-'37 high	99.3	43.5	53.7	72.8
1936-'37 low	73.4	30.2	43.4	55.7
1935 high	76.3	31.2	44.7	56.1
1935 low	49.5	18.5	21.6	34.8
1932 low	17.5	8.7	23.9	16.9
1929 high	146.9	153.9	184.3	157.7
1927 low	51.6	95.3	61.8	61.8

DOW-JONES AVERAGES.

	High.	Low.	Close.	Net chge.
Industrials	183.58	181.36	182.95	+1.18
Railroads	55.65	54.36	55.31	+ .65
Utilities	36.83	36.16	36.52	+ .12

ISSUES TRADED.

	Friday.	Thursday.
Advances	511	671
Declines	272	128
Unchanged	185	131
Total issues	968	930
New 1936-'37 highs	88	75
New 1936-'37 lows	2	1

MONEY AND EXCHANGE

NEW YORK MONEY MARKET.

NEW YORK, Jan. 8.—(AP)—Call money, steady; 1% all day; prime commercial paper, ¾%. Time loans, steady; 60 days to 6 months, 1¼% offered. Bankers acceptances, unchanged. Rediscount rate, New York Reserve bank, 1½%. Bar silver, easy; ¼ lower, 45¼.

FOREIGN MONEY MARKET.

LONDON, Jan. 8.—(AP)—Money, ½%. Discount rates, short and three month bills, ½%. Bar gold remained unchanged at 141s [Sterling price equivalent to $34.77. Bar silver, easy, ⅛d lower at 21 3/16d. [Sterling price equivalent to 46.82 cents.]

PARIS, Jan. 8.—(AP)—3% rentes, 74f 75c; 4½% rentes, 79f 65c. Exchange on London, 105f 15c. The dollar was quoted at 21f 41c.

FOREIGN EXCHANGE.

[Quotations are in American cents.]

	Jan. 8.	Jan. 7.	Wk.ago.	Yr.ago.
London	491.125	491.25	491.00	493.62½
Paris	4.67¼	4.67⅛	4.67	6.59⅝
Italy	5.26½	5.26½	5.26½	8.02
Belgium	16.87	16.87	16.85	16.84
Switzerl'd	22.98	22.98½	22.97½	32.53
Holland	54.76	54.76	54.76	67.88
Denmark	21.94	21.93	21.93	22.06
Sweden	25.33	25.32	25.32	25.46
Norway	24.69	24.68	24.67	24.81
Spain	....	....	....	13.66
Germany	40.24	40.24	40.24	40.24
†Do	20.60	20.60	21.00	....
‡Do	19.15	19.25	20.00	....
Austria	*18.73	*18.73	*18.73	18.85
Poland	18.96	18.95	18.96	18.90
Greece	.90½	.90½	.90½	.94¼
Rumania	.75	.75	.75	.80
Jugo-Slav.	2.34	2.34	2.34	2.30
Czechoslov.	3.50	3.50½	3.50	4.15
Finland	2.17	2.17	2.17	2.18
Canada	100.01 1/16	100.03⅛	100.00	99.75
Argentina	30.40	30.70	30.65	27.00
[illegible]	*8.80¼	8.80¼	*8.80¼	8.59
Hongkong	30.67	30.70	30.70	32.38
Shanghai	29.85	29.85	29.85	29.94
[illegible]	28.47	28.45	28.23	28.90
[illegible]	37.18	37.18	37.18	37.35
[illegible]	5.30	5.30	5.30	5.25
Singapore	57.75	57.80	57.70	57.85
Hungary	19.80	19.80	19.80	29.60
[illegible]	27.80	27.80	27.88	27.85

*Nominal. †Registered travel. ‡Registered commercial.

HIDES.

NEW YORK, Jan. 8.—[Special.]—General buying of raw hide futures advanced prices 24 to 30 points to a new high level for the season. Sales, 230 lots, or 9,200,000 lbs. Range of prices [cents per pound]:

	Open.	High.	Low.	Close.	Prev. close
March	15.05	15.27	15.05	15.27	15.00
June	15.35	15.58	15.35	15.58	15.28
September	15.65	15.79	15.65	15.79	15.53
December	15.95	16.00	15.95	16.00	15.78

NEW YORK STOCK TRANSACTIONS

Friday, January 8, 1937.
Shares sold today.....3,216,560
Year ago.....3,270,670

Friday, January 8, 1937.
Total sales 1937 to date.....12,370,653
Total sales 1936 to date.....23,272,390

[The figure in brackets after name of stock is annual dividend rate.]

A

1936-'37 High.	Low.	Div. yld. pct.	Description, div. rate, $s—	Sales.	High.	Low.	Close.	Net chge.
17¼	9⅝	3.2	Adams Exp [.55e]	9,500	17¼	16⅝	17⅛	+ ⅝
21½	1⅛	...	Advance Rume	900	3⅝	3⅜	3¼	— ⅛
86½	58	1.3	Air Reduc [1a]	300	80¾	79⅝	79⅝	— ⅝
6⅛	2	...	Air-Way El Ap	1,400	4½	4⅜	4⅜	....
17¾	13	4.0	Alaska June [.60a]	3,000	14⅞	14½	14⅝	....
5½	2½	...	Alleghany	14,600	4⅝	4½	4⅝	+ ⅛
61½	12⅝	...	Do pfd $30 ww	1,000	49⅝	48⅝	48⅝	— ¼
60½	12¼	...	Do pfd $40 ww	200	47⅞	47¼	47¼	— ¾
54⅛	27	...	Do pr pfd	1,000	47⅜	46⅝	46½	+ ⅝
40⅝	26⅞	4.5	Alleg Steel [1.65e]	900	38⅝	37⅜	37⅜	....
245	157	2.6	*Al Chem&Dye [6]	700	234	232	234	+ 4½
34	23	1.6	Allied Mills [.50g]	2,500	31⅝	31	31⅝	+ ...

1936-'37 High.	Low.	Div. yld. pct.	Description, div. rate, $s—	Sales.	High.	Low.	Close.	Net chge.
12¾	5½	...	Con R R Cuba pfd	400	10	9⅝	10	....
1⅝	⅝	...	Con Text	2,300	1	⅞	1	....
26¼	15¾	4.6	Container Cor [1a]	1,200	21¾	21⅝	21⅝	+ ⅛
35½	10⅝	...	Cont Bak A	10,900	35½	32½	34⅛	+ 1⅞
4⅝	1⅝	...	Do B	79,800	4⅝	3⅞	4¼	+ ¼
109	67½	7.7	Do pfd [8]	100	103⅝	103⅝	103⅝	— ¼
87¼	63⅝	4.4	Con Can [3a]	3,500	69	68	69	+ ¼
24⅝	17⅝	9.5	Cont Dia Fib [2e]	100	21	21	21	....
46	35½	4.0	Cont Ins [1.60a]	1,900	40¼	40	40¼	+ ⅛
4	2⅛	...	Cont Mot	2,200	2⅞	2¾	2⅞	....
45¼	28⅝	3.3	Cont Oil D [1.50e]	5,500	45¼	44⅞	44⅞	— ⅛
46	25	0.9	Cont Stl [.25g]	900	28⅝	27⅞	28	+ ¼
69⅛	55¼	4.6	Corn Exchange [3]	1,680	65½	64⅝	65⅛	+ ¼

1936-'37 High.	Low.	Div. yld. pct.	Description, div. rate, $s—	Sales.	High.	Low.	Close.	Net chge.
107	87	5.7	Kendall pfd [6a]	10	106	106	106	....
63⅝	28¼	2.7	Kennecott [1.70e]	13,100	62⅛	61⅝	62½	+ ¼
24⅝	17¼	0.8	Keyst S&W [.15g]	5,200	18⅝	17⅝	18	....
46½	18⅝	2.4	Kimberly-Cl [1]	200	42½	42½	42½	+ ¼
7⅝	3⅞	...	Kinney G R	100	5⅝	5⅝	5⅝	+ ⅛
61	30	...	Do pfd	30	50½	50	50½	— ⅝
32⅝	20½	5.3	Kresge S S [1.55e]	1,100	29	28⅝	28⅝	— ⅛
28	19⅝	7.0	Kroger Gr [1.60a]	1,700	22⅞	22⅝	22⅞	....
33⅝	20⅛	...	Laclede Gas	30	26⅝	25½	25½	— 1
26⅛	15⅞	10.0	Lambert [2]	1,400	20	19½	20	....

1936-'37 High.	Low.	Div. yld. pct.	Description, div. rate, $s—	Sales.	High.	Low.	Close.	Net chge.
24¼	12¼	2.5	Reliable Strs [.50e]	800	19⅞	19⅝	19⅞	....
25	17½	2.6	Rem Rand [.60a]	9,300	23⅝	22⅝	23⅛	+ ⅛
90½	80½	5.4	Do pfd ww [4.50]	700	83⅝	82⅝	83½	+ 1⅛
8¼	4⅛	...	Reo Mot	9,300	5⅞	5⅝	5⅝	....
29⅞	16⅞	...	Repub Stl	30,500	29⅞	28⅞	29⅝	+ 1⅝
128	77	...	Do cv pfd	200	111⅞	111⅞	111⅞	+ ½
104¼	78¾	5.9	Do pfd A [6]	500	100⅝	99⅞	100⅝	+ 1
39⅞	10	...	Revere C & Br	2,200	39⅝	39	39	— ⅝

B

1936-'37 High.	Low.	Div. yld. pct.	Description, div. rate, $s—	Sales.	High.	Low.	Close.	Net chge.
57	44½	5.8	Bklyn Un [illegible]	[illegible]	[illegible]	[illegible]	[illegible]	[illegible]
65⅝	45	6.0	Brown Sh [illegible]	[illegible]	[illegible]	[illegible]	[illegible]	[illegible]
22⅝	8⅛	...	Brunswick [illegible]	[illegible]	[illegible]	[illegible]	[illegible]	[illegible]
21¾	8⅞	...	Bucyrus-E [illegible]	[illegible]	[illegible]	[illegible]	[illegible]	[illegible]
15⅝	9⅛	...	Budd Mfg	[illegible]	[illegible]	[illegible]	[illegible]	[illegible]
115½	85	...	Do pfd	[illegible]	[illegible]	[illegible]	[illegible]	[illegible]
14	8⅝	2.0	Budd Wh [illegible]	[illegible]	[illegible]	[illegible]	[illegible]	[illegible]
39⅝	20¾	4.5	Bullard Co [illegible]	[illegible]	[illegible]	[illegible]	[illegible]	[illegible]
59⅝	11½	...	Bulova W [illegible]	[illegible]	[illegible]	[illegible]	[illegible]	[illegible]
34⅛	25	1.8	Burr Add [illegible]	[illegible]	[illegible]	[illegible]	[illegible]	[illegible]
9	2½	...	Bush Term [illegible]	[illegible]	[illegible]	[illegible]	[illegible]	[illegible]
31¾	14⅛	...	Bush T Bl [illegible]	[illegible]	[illegible]	[illegible]	[illegible]	[illegible]
16⅞	7⅝	4.3	Butler Br [illegible]	[illegible]	[illegible]	[illegible]	[illegible]	[illegible]
33¼	29¼	5.0	Do pfd [illegible]	[illegible]	[illegible]	[illegible]	[illegible]	[illegible]
6⅝	2⅝	0.8	Butte Cop [illegible]	[illegible]	[illegible]	[illegible]	[illegible]	[illegible]
29¼	16½	...	Byers Co.	[illegible]	[illegible]	[illegible]	[illegible]	[illegible]
88½	54⅛	...	Do pfd.	[illegible]	[illegible]	[illegible]	[illegible]	[illegible]
33⅝	22	3.6	Byron Jack [illegible]	[illegible]	[illegible]	[illegible]	[illegible]	[illegible]

C

1936-'37 High.	Low.	Div. yld. pct.	Description, div. rate, $s—	Sales.	High.	Low.	Close.	Net chge.
48¾	30¼	1.1	Calif Pack [illegible]	[illegible]	[illegible]	[illegible]	[illegible]	[illegible]
3	⅝	...	Callahan Z [illegible]	[illegible]	[illegible]	[illegible]	[illegible]	[illegible]
17½	6	4.4	Calu & Hec [illegible]	[illegible]	[illegible]	[illegible]	[illegible]	[illegible]
40¼	30	2.9	Campbell W [illegible]	[illegible]	[illegible]	[illegible]	[illegible]	[illegible]
30⅝	10⅝	...	Can D G A [illegible]	[illegible]	[illegible]	[illegible]	[illegible]	[illegible]
16	10⅞	...	Canadian [illegible]	[illegible]	[illegible]	[illegible]	[illegible]	[illegible]
68¾	37	6.7	Cann Mills [illegible]	[illegible]	[illegible]	[illegible]	[illegible]	[illegible]
18½	12¾	6.3	Cap Adm A [illegible]	[illegible]	[illegible]	[illegible]	[illegible]	[illegible]
9¾	6¾	4.4	Carriers & G [illegible]	[illegible]	[illegible]	[illegible]	[illegible]	[illegible]
186	92½	2.7	Case J I [4 [illegible]	[illegible]	[illegible]	[illegible]	[illegible]	[illegible]
91	54¾	2.3	Caterpil Tra [illegible]	[illegible]	[illegible]	[illegible]	[illegible]	[illegible]
32¼	21¾	5.4	Celanese [1 [illegible]	[illegible]	[illegible]	[illegible]	[illegible]	[illegible]
39⅞	19	...	Celotex	[illegible]	[illegible]	[illegible]	[illegible]	[illegible]
86	54	6.1	Do pfd [5 [illegible]	[illegible]	[illegible]	[illegible]	[illegible]	[illegible]
37½	25⅝	4.2	Cent Aguir [illegible]	[illegible]	[illegible]	[illegible]	[illegible]	[illegible]
9⅝	6⅝	...	Cent Fdy	[illegible]	[illegible]	[illegible]	[illegible]	[illegible]
57	35	...	Cent R R N [illegible]	[illegible]	[illegible]	[illegible]	[illegible]	[illegible]
23¾	22⅛	...	Cent Viol Su [illegible]	[illegible]	[illegible]	[illegible]	[illegible]	[illegible]
12	6½	...	Century Rib [illegible]	[illegible]	[illegible]	[illegible]	[illegible]	[illegible]
74	47¾	5.5	Cerro de Pas [illegible]	[illegible]	[illegible]	[illegible]	[illegible]	[illegible]
19¼	8¼	...	Certain-teed	[illegible]	[illegible]	[illegible]	[illegible]	[illegible]
72½	57½	8.6	Do 6% pfd	[illegible]	[illegible]	[illegible]	[illegible]	[illegible]
38¾	19	2.6	Champ Pap&F [illegible]	[illegible]	[illegible]	[illegible]	[illegible]	[illegible]
69⅛	22¼	...	Checker Cab	[illegible]	[illegible]	[illegible]	[illegible]	[illegible]
77⅝	51	4.1	Ches & Oh [[illegible]	[illegible]	[illegible]	[illegible]	[illegible]	[illegible]
100	59	3.5	Ches Corp [3 [illegible]	[illegible]	[illegible]	[illegible]	[illegible]	[illegible]
3¼	1¼	...	Chi & E Ill.	[illegible]	[illegible]	[illegible]	[illegible]	[illegible]
8⅝	2⅞	...	Do pfd.	[illegible]	[illegible]	[illegible]	[illegible]	[illegible]
4⅞	2½	...	Chi & N W.	[illegible]	[illegible]	[illegible]	[illegible]	[illegible]
12⅝	6¾	...	Do pfd.	[illegible]	[illegible]	[illegible]	[illegible]	[illegible]
2¾	1¼	...	Chi Gt West.	[illegible]	[illegible]	[illegible]	[illegible]	[illegible]
15¼	4	...	Do pfd.	[illegible]	[illegible]	[illegible]	[illegible]	[illegible]
33⅞	25⅝	4.8	Chi Mail Or [1 [illegible]	[illegible]	[illegible]	[illegible]	[illegible]	[illegible]
2⅞	1½	...	Chi M St P & [illegible]	[illegible]	[illegible]	[illegible]	[illegible]	[illegible]
5⅞	2⅞	...	Do pfd.	[illegible]	[illegible]	[illegible]	[illegible]	[illegible]
26⅜	12½	...	Chi Pneu T.	[illegible]	[illegible]	[illegible]	[illegible]	[illegible]
65½	40¾	...	Do pfd.	[illegible]	[illegible]	[illegible]	[illegible]	[illegible]
3	1½	...	Chi R I & P.	[illegible]	[illegible]	[illegible]	[illegible]	[illegible]
8	3¼	...	Do 6% pfd.	[illegible]	[illegible]	[illegible]	[illegible]	[illegible]
8	3½	...	Do 7% pfd.	[illegible]	[illegible]	[illegible]	[illegible]	[illegible]
32⅝	19¾	8.0	Chi Yell Cab [[illegible]	[illegible]	[illegible]	[illegible]	[illegible]	[illegible]
30¼	17⅞	...	Chick Cot Oil.	[illegible]	[illegible]	[illegible]	[illegible]	[illegible]
14¾	7	...	Childs Co	[illegible]	[illegible]	[illegible]	[illegible]	[illegible]
51	25	2.0	Chile Cop [1].	[illegible]	[illegible]	[illegible]	[illegible]	[illegible]
138¾	85½	10.1	Chrysler [12e]	[illegible]	[illegible]	[illegible]	[illegible]	[illegible]
23	15¼	10.5	City Ice & F [2 [illegible]	[illegible]	[illegible]	[illegible]	[illegible]	[illegible]
89¾	72⅞	7.6	Do pfd [6.50 [illegible]	[illegible]	[illegible]	[illegible]	[illegible]	[illegible]
13½	4¾	...	City Stores	[illegible]	[illegible]	[illegible]	[illegible]	[illegible]
46⅛	23¾	4.5	Clark Equip [1.6 [illegible]	[illegible]	[illegible]	[illegible]	[illegible]	[illegible]
47½	33	6.9	ClevGraphBr [2.5 [illegible]	[illegible]	[illegible]	[illegible]	[illegible]	[illegible]
89	48	0.8	Cluett Pea [.75 [illegible]	[illegible]	[illegible]	[illegible]	[illegible]	[illegible]
129	124	5.5	Do pfd [7].	[illegible]	[illegible]	[illegible]	[illegible]	[illegible]
134	84	1.6	Coca-Cola [2a].	[illegible]	[illegible]	[illegible]	[illegible]	[illegible]
21⅝	13	2.4	Colgate-Palm [.5 [illegible]	[illegible]	[illegible]	[illegible]	[illegible]	[illegible]
66¾	39½	3.4	Coll & Aik [2a]	[illegible]	[illegible]	[illegible]	[illegible]	[illegible]
116½	107¼	6.3	Do pfd [7].	[illegible]	[illegible]	[illegible]	[illegible]	[illegible]
36¼	19	...	Col & Sou	[illegible]	[illegible]	[illegible]	[illegible]	[illegible]
37⅞	19⅛	...	Do 1st pfd.	[illegible]	[illegible]	[illegible]	[illegible]	[illegible]
36	16	...	Do 2d pfd.	[illegible]	[illegible]	[illegible]	[illegible]	[illegible]
48	28¼	...	Col Fuel & Ir.	[illegible]	[illegible]	[illegible]	[illegible]	[illegible]
23⅜	14	2.1	Colum G&E [.40e [illegible]	[illegible]	[illegible]	[illegible]	[illegible]	[illegible]
108¾	90½	5.6	Do pfd A [6].	[illegible]	[illegible]	[illegible]	[illegible]	[illegible]
103	80¾	5.1	Do 5% pfd [5]	[illegible]	[illegible]	[illegible]	[illegible]	[illegible]
45½	31	2.6	Colum Pict vtc [1 [illegible]	[illegible]	[illegible]	[illegible]	[illegible]	[illegible]
51¼	39½	6.4	Do pfd [2.75].	[illegible]	[illegible]	[illegible]	[illegible]	[illegible]
136½	94	3.3	Colum Carb [4a].	[illegible]	[illegible]	[illegible]	[illegible]	[illegible]
84⅞	44	5.8	Coml Credit [4a]	[illegible]	[illegible]	[illegible]	[illegible]	[illegible]
91¾	55	5.3	Coml Inv Tr [4a]	[illegible]	[illegible]	[illegible]	[illegible]	[illegible]
136	97	3.6	Do cv pfd [4.25 [illegible]	[illegible]	[illegible]	[illegible]	[illegible]	[illegible]
24⅝	14¼	3.3	Coml Solv [.60a]	[illegible]	[illegible]	[illegible]	[illegible]	[illegible]
5½	2¼	...	Comwlth & Sou.	[illegible]	[illegible]	[illegible]	[illegible]	[illegible]
82	59¼	4.1	Do pfd [3].	[illegible]	[illegible]	[illegible]	[illegible]	[illegible]
15½	7	...	Conde Nast	[illegible]	[illegible]	[illegible]	[illegible]	[illegible]
44½	30⅞	4.1	Congoleum-N [1.60a]	[illegible]	[illegible]	[illegible]	[illegible]	[illegible]
33½	15	...	Conn Ry & L pfd.	[illegible]	[illegible]	[illegible]	[illegible]	[illegible]
19¾	8	...	Consol Cigar	[illegible]	[illegible]	[illegible]	[illegible]	[illegible]
85	65¾	8.3	Do pfd [7]	[illegible]	[illegible]	[illegible]	[illegible]	[illegible]
10	2	...	Con Coal	[illegible]	[illegible]	[illegible]	[illegible]	[illegible]
40¾	12¼	...	Do pfd	[illegible]	[illegible]	[illegible]	[illegible]	[illegible]
48⅜	27¼	4.4	Con Edis [2a]	[illegible]	[illegible]	[illegible]	[illegible]	[illegible]
109	102	4.7	Do pfd [5]	[illegible]	[illegible]	[illegible]	[illegible]	[illegible]
7⅛	4⅛	...	Con Film	[illegible]	[illegible]	[illegible]	[illegible]	[illegible]
20⅛	15¼	...	Do pfd	[illegible]	[illegible]	[illegible]	[illegible]	[illegible]
11	3⅞	...	Con Laundries	[illegible]	[illegible]	[illegible]	[illegible]	[illegible]
17¼	11½	4.7	Con Oil [.80]	[illegible]	[illegible]	[illegible]	[illegible]	[illegible]

ESTATE RECEIVER WINS RETRIAL OF JUDGMENT CASE

No Breach of Surety Bond, Court Rules.

A judgment for $225,740 rendered Sept. 20, 1935, against Sam Howard, federal receiver and trustee, and the Continental Casualty company, his surety, was set aside here yesterday by the United States Circuit Court of Appeals, which remanded the case for retrial.

The judgment was an outgrowth of losses suffered by a number of bankrupt estates whose funds were deposited by Howard in the Phillips State Bank and Trust company, which closed in 1932. Howard was charged with negligence in failing to withdraw deposit moneys of the estates when, it was alleged, he knew or had reason to know, that the bank was in an unsafe condition.

Gets Loan from Bank.

It was also brought out in the original action, instituted by Chester A. Willoughby, who replaced Howard as trustee, that in August, 1930, Howard made a deposit of $249,000 in the bank, and that a short time later he received a personal loan of $11,000, which was later increased to $18,000.

Yesterday's majority opinion, written by Judges Walter C. Lindley and Charles A. Briggle of the United States District court, held that Judge Ferdinand A. Geiger of Milwaukee, who sat in the case in Chicago, should have directed a verdict for the defendant.

"We must keep in mind," the opinion read, "that we are not concerned here with the question of liability of Howard himself as trustee or receiver to the estates for which he was fiduciary. The question presented to us is a much more narrow one of whether the condition of the bonds sued upon has been broken."

"No Breach of Condition."

The opinion declared that "Howard's knowledge of the condition of the bank and his personal loans there are to our mind facts immaterial in an action upon this bond. They constitute no breach of condition. What their legal effects may be in an action against the trustee personally we are not called upon to decide."

Presiding Judge Evan A. Evans of the Appellate court, the third judge to sit in the case, dissented from the majority opinion, holding that Judge Geiger properly submitted to the jury "the question of fact arising out of Howard's alleged breach of official duties for which the appellant was surely liable."

DIVIDENDS DECLARED

Stock, rate, period—	Payable.	Stock of record.
Abraham & Straus 25c	Jan. 26	Jan. 16
Amer Chicle $1 q	Mar. 16	Mar. 1
Asso D G 2d p $1.75 acc.	Mar 1	Feb. 5
Do 1st pfd $1.50 q	Mar. 1	Feb. 5
Birtman Elec 25c	Feb. 1	Jan. 15
Do pfd $1.75 q	Feb. 1	Jan. 15
Bloomingdale Bros 10c	Jan. 26	Jan. 16
Crn Cork & Seal 50c q	Mar. 6	Feb. 19
Cummins Dist pfd 20c q	Feb. 1	Jan. 10
Dividend Shares 3c q	Feb. 1	Jan. 15
Feder Dept Strs 50c	Jan. 28	Jan. 18
Interst Dept Strs, $2.25	Jan. 25	Jan. 18
John Morrell 60c	Feb. 3	Jan. 18
McGraw El 50c q	Feb. 1	Jan. 19
McLellan Strs 75c	Jan. 23	Jan. 18
Outbd Marine & Mfg 30c	Feb. 10	Jan. 25
Raymond Concrete 25c q	Feb. 1	Jan. 31
Rivers Cm 1st p $1.50 q	Feb. 1	Jan. 15
Root Petroleum 25c q	......	....
Super Mold of Cal 20c q	Feb. 15	Jan. 25
Wm Filene's Sons 20c	Jan. 27	Jan. 18
Woolw F W Ltd 1st 9d	......	....

CORPORATION EARNINGS

Net earnings reported yesterday:

	1936.	1935.
YEAR ENDED OCTOBER 31.		
Lakey Fdry & M	18,000	*217,691
Potrero Sugar	21,458	139,956
John B Stetson	485,334	301,104
YEAR ENDED NOVEMBER 30.		
Amer Beverage	73,865	58,943
Duquesne Light	10,454,245	10,378,894
Philadelphia Co	8,592,140	9,006,424
Pullman Co	3,073,554	*2,002,098
Southn Col Pow	227,578	170,064
YEAR ENDED DECEMBER 31.		
Cent-Ill Securities	200,194	171,254
F W Woolw Ltd	£5,832,442	£5,298,414
SIX MONTHS ENDED NOVEMBER 30.		
Sterling	266,944	175,935
NOVEMBER.		
Bell Tel of Pa	†1,405,047	†1,202,859
Pullman Co	221,047	24,350
Southw Bell Tel	†1,570,077	†1,508,004

*Net loss. †Net operating income.

TORONTO STOCKS

TORONTO, Ont., Jan. 8.—(AP)—Closing Toronto stocks industrial section:

Stocks—	Sales.	High.	Low.	Close.
Abitibi	10,622	8	6¾	7⅜
Beauharnois	440	7½	7¼	7⅜
Brazilian	9,590	21	20½	20½
CDA Bread	235	8½	8¼	8½
CDA Cement	810	15¾	15⅝	15¾
CDN Canners	495	9	8½	9
CDN Oil	2,115	19	17½	18
Cockshutt	450	15	14⅞	14⅞
Cons Smelters	375	81	80	80
Dist Seagrams	2,645	27⅝	26⅝	27⅜
Domn Steel	1,120	14⅛	14	14
Harding Carpet	2,315	6¼	5⅞	6¼
Intl Nickel	3,327	63¾	63	63¼
MINING.				
Aldermac	16,770	1.75	1.70	1.73
Cal Edmonton	16,725	2.90	2.60	2.85
East Malartic	10,175	1.40	1.31	1.35
Gunnar	61,390	1.25	1.18	1.22
Kirkland Lake	65,805	1.30	1.20	1.26
Lapa Cadillac	10,250	1.21	1.17	1.17
Mac Cockshutt	16,345	4.40	4.15	4.15
McKenzie	14,400	1.89	1.82	1.83
Moneta	40,075	1.75	1.70	1.73
O'Brien	47,385	11.00	9.75	10.58
Paymaster	51,512	1.18	1.12	1.16
Sherritt	22,207	3.09	3.00	3.03
Stadacona	23,995	1.10	1.00	1.04
CURB.				
Pend Oreille	11,040	3.85	3.70	3.85

INVESTING COMPANIES

	Bid.	Ask.
AdF 2d I.	19.59	20.84
Affil F In.	11.12	12.10
Ame Hold.	28.50	30.25
Am Bus S	1.28	1.41
Am Ins St	5.00	5.75
Br St Inv.	35.74	38.22
Cent S T.	27.56	29.64
Corpor Tr	3.11	....
Do A A.	2.97	....
Do AA m	3.76	....
Do Ac S	2.97	....
Do Ac M	3.76	....
Cumu T S	6.67	....
Div Tr B.	12.00	....
Do C	5.25	....
Do D	7.90	8.75
Divid Shrs	2.04	2.19
1st Bos C.	47.25	49.00
Fif T S A.	13.75	....
Do B	11.40	....
Fund In I.	25.54	26.97
Fund TS A	6.60	7.38
Do B	6.01	....
Incorp In.	26.41	28.40
InvFdC I n.	16.16	16.48
Maryl Fu.	10.31	11.27
Mass I Tr.	29.35	31.14
Nat W Sec	4.90	5.00
Do Vot.	2.12	2.28
NYBk T S	3.75	....

	Bid.	Ask.
N Am B Tr ctfs	64.625	68.875
NAm T Sh	2.91	....
Do 1955	3.74	....
Do 1956	3.67	....
Do 1958.	3.46	....
Qu Inc Sh.	19.27	21.11
Rep T Sh.	15.03	15.53
Sel Am Sh	4.33	....
Do inc	15.70	17.11
Sel Cum S.	11.01	....
Sel Inc Sh	5.75	....
Sell cv p.	27.00	28.50
Spenc T F.	22.85	23.56
Sta St In.	106.40	....
SuAmTRA	4.28	....
Do AA	2.85	....
Do B	4.48	....
Do BB	2.85	....
Do C	8.21	....
Do D	8.21	....
Sup Shrs.	14.69	15.97
Tru S In C	3.28	....
Do D	3.22	....
Tru Ind S	1.56	1.73
US El Lt & Pw A	20.75	21.35
Do B	3.36	3.46
Do Votin	1.18	1.26

SILVER FUTURES.

MONTREAL, Jan. 8.—(AP)—Silver futures closed steady, unchanged to 35 points lower. No sales. Closing bids: March, 45.25c [illegible]; May, 45.25c; July, 45.25c.

U. S. COURT BARS SUITS TO REGAIN PROCESS TAXES

Two Alabama Cotton Mills Lose on Appeal.

New Orleans, La., Jan. 8.—(AP)—The United States Fifth Circuit Court of Appeals ruled today that manufacturers who paid processing taxes under the Agricultural Adjustment act cannot bring suits in federal courts for refunds. The court held that manufacturers cannot sue collectors of internal revenue for recovery of such taxes.

The decision sustained a judgment of Federal District Judge David D. Davis at Birmingham, Ala., dismissing suits brought by two Alabama cotton mills seeking recovery of more than $1,000,000 in processing and floor taxes paid to the collector of internal revenue for Alabama.

Two Concerns Seek Refunds.

The Lincoln Mills of Alabama, Lincoln Village, Ala., sought recovery of $885,212 paid as processing taxes and $50,509 as floor stock taxes. The Anniston Manufacturing company of Anniston, Ala., sought to recover $257,935 in processing taxes and $11,918 in floor stock taxes.

Both suits were filed prior to enactment of the revenue act of 1936, which established procedure for recovery of processing taxes paid before the United States Supreme court invalidated the AAA. The mills contended that since they had filed their suits they would not be affected by the 1936 revenue act.

The opinion pointed out that under the act federal district courts are relieved of jurisdiction in handling suits for recovery of processing taxes.

Judge Interprets Act.

Judge Joseph C. Hutcheson, who wrote the opinion, said the revenue act "provides that no refund shall be made or allowed in pursuance of court decisions or otherwise, of any amount paid as tax under the AAA unless the claimant establishes to the satisfaction of the commissioner [of internal revenue] or the trial court or board, that he has borne the burden of such amount, or that he had repaid unconditionally such amount to his vendee who bore the burden thereof."

Plaintifs in the cases, the opinion said, declared the procedure set up for recovery of taxes paid under the AAA to be "but devises to make more certain the impossibility of proof, and thus to insure, what they declare the purpose of the act to be, that refunds will not be permitted but prevented."

DIVIDEND RUMOR BOOSTS TRADE IN ARMOUR COMMON

Persistent rumors that directors of Armour & Co. will soon place the common stock on an annual dividend basis of 50 cents a share, again caused active trading in the shares on the Chicago Stock exchange yesterday. The general market was strong.

It was the fourth successive day in which Armour common has topped the trading and brought volume in the issue for the week to date to 41,200 shares, or more than 11 per cent of total trading on the exchange. The stock has shown a net gain of 1⅛ points this week, closing yesterday at 8¼, off ⅛ after reacting from 8⅜ in early trading.

LARD PRICES IRREGULARLY LOWER IN SMALL TRADE

Trading in lard futures yesterday was the smallest in some time, with the market showing an easier undertone in sympathy with grains. Buying by a commission house with eastern connections caused a rally from the low point and closing trades were unchanged to 5 cents lower.

Clear bellies [salt pork] closed unchanged to 10 cents lower. Cash lard was quoted at $14; loose, $13.25; leaf, $13, and clear bellies at $16.40 per 100 pounds. Prices follow:

Lard.

	Open.	High.	Low.	Close.	Prev. close.
Jan.	$13.95	$14.00	$13.95	$13.97	$14.02
March	14.17	14.22	14.15	14.20	14.20
May	14.45	14.47	14.32	14.40	14.45
July	14.62	14.65	14.50	14.57	14.62
Sept.	14.65	14.70	14.65	14.67	14.70
Clear Bellies.					
Jan.	$16.57	$16.57	$16.52	$16.55	$16.65
May	17.30	17.30	17.20	17.27	17.27
July	17.55	17.55	17.47	17.55	17.60

CHICAGO LIVE STOCK

All prices are in dollars per 100 pounds:

HOGS.

Receipts, 18,000; shipments, 3,500.

Good to choice, 140@180 lbs.	$10.00@10.65
Good to choice, 190@210 lbs.	10.50@10.70
Good to choice, 220@250 lbs.	10.50@10.75
Good to choice, 260@325 lbs.	10.50@10.70
Good to choice, 350@400 lbs.	10.25@10.55
Lt. packing sows, 270@350 lbs	10.10@10.25
Hvy. pack'g sows, 350@550 lbs	9.85@10.10
Pigs, common to best	5.75@ 9.85

CATTLE.

Receipts, 2,000; shipments, 800.

Prime steers, 1,000@1,500	$13.25@13.85
Good to best, 700@1,000	12.75@13.85
Poor to best, 700@1,500	7.000@13.85
Low grade steers	5.00@ 6.85
Bulk of steers	8.00@11.00
Cows, choice to prime	7.50@ 8.00
Cows, good to choice	6.50@ 7.50
Cows, fair to good	5.10@ 6.50
Cows, common to fair	4.65@ 5.10
Canners and cutters	3.40@ 4.65
Heifers, yearlings, fair to best	6.75@12.15
Heifers, common to fair	5.15@ 6.65
Stockers and feeders	4.50@ 9.35
Calves, poor to best	5.25@13.00
Bulls, bologna, com. to choice	4.60@ 6.50
Bulls, beef and butchers, fair to best	5.50@ 7.25

SHEEP.

Receipts, 10,000; shipments, 2,000.

Native lambs, fair to best	$10.25@10.75
Native lambs, common to fair	9.50@10.25
Native buck lambs, fair to best	9.25@ 9.75
Native lambs, culls	7.00@ 9.25
Fed west. lambs, good to choice	10.50@10.75
Fed west. lambs, fair to good	10.25@10.50
Heavy lambs, 95@110 lbs.	10.00@10.60
Feeding and shearing lambs, best grade	7.75@ 8.25
Ewes, light, good to choice	5.25@ 5.65
Ewes, light, fair to good	4.75@ 5.25
Ewes, culls to fair	3.50@ 4.75
Ewes, heavy, 150@250 lbs.	4.25@ 5.00
Yearlings, wethers	6.25@ 9.50
Bucks	2.50@ 3.50

COMPARATIVE PRICES.

HOGS—Bulk of sales yesterday	$10.45@10.65
One month ago	9.25@10.20
One year ago	12.05@12.40

Top yesterday $10.75; average, $10.50.

Hog prices for a year include $2.25 processing tax. This tax ended Jan. 6, 1936, when it was declared unconstituitonal by the Supreme court.

CATTLE—Bulk of sales yesterday	$ 8.00@11.00
One month ago	8.90@10.65
One year ago	7.25@ 9.00

Top yesterday, $11.00; average, $9.50.

LAMBS—Bulk of sales yesterday	$10.40@10.60
One month ago	8.50@ 9.00
One year ago	10.25@10.75

Top yesterday, $10.75; average, $10.50.

NEW YORK CURB MARKET TRANSACTIONS

Friday, January 8, 1937.

Shares sold today..........993,000 Total sales 1937 to date..........3,734,000

Year ago..........842,060 Total sales 1936 to date..........5,002,866

	Sales.	High.	Low.	Close.	Net chge.
Todd Ship	100	51	51	51 —	½
†Tom MooreD	100	7¼	7¼	7¼	....
Tonopah Belm	500	3/16	3/16	3/16	....
Tonopah Min	700	1⅜	1⅜	1⅜—	⅛
†Trans-Lux	500	4½	4¼	4½+	¼
†Tri-Cont war	1,000	2½	2½	2½—	⅛
Tubize Chat	2,000	17½	17	17¼+	¼
Do A	600	65	63¼	65 +	1½
†Tung-Sol La	200	8⅜	8¼	8¼—	½
†Twin Coach	2,200	18¼	17¾	18⅛+	¼
U&C7½pc pfd	800	7¾	7¼	7½+	½
Un Gas Can.	100	17⅞	17⅞	17⅞+	⅝

Sales, thous.		High.	Low.	Close.	Net chge.
15	do 6s '38 xw	155½	154½	155½+	⅝
20	do 6s '38 xw stp	155½	154½	154½+	1
4	BellTCan 5s'55A	115	114⅝	114⅝—	⅝
2	do 5s '57 B	123	123	123	....
38	Birm El 4½s 68	98⅝	98¼	98⅝+	⅝
2	Birming G 5s '59	86¾	86¾	86¾+	⅛
8	BroadRP 5s '54	100⅝	100	100 —	1
10	Can Pac 6s '42	114	113⅞	113⅞+	⅝
2	Caro P&L 5s '56	105⅝	105	105	....
10	CedarRMfg 5s'53	112	112	112 —	⅛
4	CenIllPS 5s '68G	103⅜	103⅜	103⅜+	⅛
10	do 4½s '67 F	104¼	104	104	....

Sales, thous.		High.	Low.	Close.	Net chge.
67	do 5s '50	65½	64½	64½	....
4	do 5½s '77	69	69	69 +	½
61	do 5s '68	65⅝	64½	64½	....
16	do 4½s 48	62½	61	62½+	2
55	do 4½s '49C	61	59½	60⅜+	⅜
4	As T&T 5½s'55A	87½	87	87 —	¼
1	†Atl G Lt4½s'55	104⅝	104⅝	104⅝	....
15	BaldwL 6s'38ww	165	164	164 —	3
1	do 6s '38ww stp	165	165	165 +	3

Sales, thous.		High.	Low.	Close.	Net chge.
18	IntPSec 6½s '55C	74⅝	74	74	....
11	†IntSecAm 5s'47	101⅞	101⅝	101¾—	¼
12	IntersPow 6s '52	69½	68¾	69½+	½
29	do 5s '57	75¼	74¼	74½+	½
3	IntersPS 5s '56D	91⅝	91½	91½—	½
17	do 4½s '58	86⅜	86⅛	86⅛—	⅛
7	Ia-NebL&P 5s'57	104¼	103¾	103¾—	⅛
1	Jack G 5s'42 stp	55¼	55¼	55¼	....
16	JerCP&L4½s'61C	105½	105¼	105¼—	¼

Sales, thous.		High.	Low.	Close.	Net chge.
10	†do 3¾s '60	108	107⅞	107⅞	....
2	SoCalGas 4½s'61	105⅞	105⅞	105⅞+	⅞
4	SoCnGCal 4½s'68	102⅝	102⅝	102⅝—	⅜
3	So Ind Ry 4s'51	87	87	87	....
3	SouthNatG 6s'44	103	103	103 —	⅛
3	So'wATel 5s'61A	103⅜	103½	103½	....
17	So'wPL 6s2022A	103	102	103 +	1
1	StandG&E 6s'35	92	92	92 +	⅛
2	do 6s '35 ctf	91½	91	91 —	¾
7	do 6s '35 cvt	91½	91½	91½	....
12	do 6s '51	92	91¼	91¾+	¼
35	do 6s '66	90¾	90	90 —	⅜
2	StandInv 5½s'39	101¼	101¼	101¼+	¾
39	StandP&L 6s'57	90	89⅜	89½—	½
36	StarrettCor 5s'50	44¼	42¾	43⅞+	⅝
10	TennElP 5s'56	97½	97	97⅛+	⅝
8	TennPubS 5s'70	84	83½	83½+	½
6	TexElS 5s'60	106	105½	106	....
12	TexP&L 5s'56	105⅝	105⅝	105⅝+	⅛
36	†Therm 6s'37stp	103	102½	102¾+	¼
13	ToledoEd 5s'62	107½	107⅛	107½	....
27	TwCRT 5½s'52A	93⅞	93¼	93¼	....
48	†Ut&C6s'44 3d stp	50⅝	49	49¼—	1¾
2	Union El 5s'67 B	105⅞	105	105⅞+	⅞
26	UnL&P 6½s '74	94¾	94	94 —	¼

FOREIGN BONDS.

Sales, thous.		High.	Low.	Close.	Net chge.
2	ParaBraz 7s '58	29¾	29½	29¾—	¼
5	Russian 6½s 1919	1½	1½	1½	....
9	do 6½s N C '19	1¼	1⅛	1⅛—	⅛
1	do 5½s 1921	1½	1½	1½	....
1	do 5½s ctf 1921	1¼	1¼	1¼	....
10	SanFeA 4s'45 stp	65	63	65 +	1¾
26	Santi Chile 7s '49	16¾	16	16 —	2¾
3	do 7s '61	19½	18¾	18¾—	¾
16	TerniElec 6½s '53	67¾	67	67 —	1¼
4	UnElSvc 7s '56	68	68	68 —	1⅞

*Ex dividend. †First sale since ex dividend date or dates. ww—With warants. xw—Without warants.

CHICAGO STOCKS

Friday, January 8, 1937.

Shares sold today.......... 84,000 Total sales 1937 to date..........389,000

Year ago..........116,000 Total sales 1936 to date..........773,000

—1936-'37— High.	Low.	Div. yld. pct.	Bid.	Asked.	Description, div. rate, $s—	Sales.	High.	Low.	Close.	Net chge.
57½	50⅛	2.4	51	52	Abbott Lab [1.20a]	150	51½	51½	51½	....
7½	5	2.9	6½	7	Adams Roy [.20]	50	6⅝	6⅝	6⅝—	⅜
9⅞	5¾	3.1	8¼	8⅝	Advance Alum [.25e]	350	8½	8½	8½—	⅛
25½	21	8.0	22	22¼	Allied Prod A [1.75]	50	22	22	22	....
73½	20	...	73⅛	75	Am Pub Svc pfd	120	73½	73	73½+	½
8½	4½	...	8⅛	8¼	Armour & Co	8,250	8⅜	8¼	8¼—	⅛
5⅞	2⅝	...	3⅜	3⅝	Asbestos Mfg	200	3⅝	3⅝	3⅝	....
13⅝	13⅛	...	13⅛	13½	Athey Truss Wheel	350	13½	13¼	13½+	¼
11	7⅜	...	7½	7⅞	Autom Prod	650	7½	7⅜	7½—	⅛
4	1½	...	4⅛	5	Autom Wash cv pfd	190	4	3⅞	4	....
18¾	18⅛	6.7	18	18⅜	Barlow & Seelig A	250	18¼	18⅛	18⅛—	⅛
22⅜	6½	8.0	20	20¼	Bastian Bless [1.60]	350	20⅜	20	20 —	⅝
32¾	21⅞	5.6	26½	27¼	Bendix Av [1.50e]	300	27	26¾	27	....
14¾	7⅛	8.3	12¼	12½	Berghoff Brew [1a]	650	12⅝	12¼	12¼	....
12¼	3	7.5	9⅞	10⅜	Binks Mfg [.75e]	100	10	10	10	....
37¾	22½	4.4	34	34½	Bliss & Laugh [1.50a]	600	34¾	34⅛	34⅛+	⅛
90¼	64	5.1	77½	78½	Borg Warner [4]	200	78	77½	78 +	1
112	107½	6.5	107	108¼	Do pfd [7]	10	107¾	107¾	107¾	....
23	16⅞	5.5	21½	23	Brach & Sons [1.20a]	100	22	22	22	....
14	9½	1.2	13¼	13¾	Brown F & W [.15e]	50	13½	13½	13½+	⅝
30½	25	7.4	27	27¾	Do A pfd [2]	100	27	27	27 +	1
24	11½	...	23½	23¾	Bruce E L	600	23⅞	22½	23½+	1
16⅞	7⅝	4.3	14	14⅛	Butler Bros [.60e]	2,250	14	13⅝	14 +	⅝
33⅛	29⅝	...	30¼	30½	Do pfd	300	30⅛	30	30⅛+	⅛
5	1½	...	2¾	3	Canal Const cv pfd	360	3	2½	3 +	½
58½	38¼	5.8	51½	53	Castle A M [3a]	50	52½	52½	52½+	1
74⅝	57	...	73½	73¾	Cen Ill Pub Svc pfd	250	73½	73	73½+	¼
2⅜	1	...	2⅛	2⅜	Cen Ill Sec	1,100	2⅜	2¼	2⅜+	⅛
23	12	3.3	18	18¾	Do pfd [.60]	100	18¼	18¼	18¼+	¼
4½	1⅜	...	4	4⅛	Cen & S W Ut	4,000	4⅛	4	4⅛	....
68	20½	...	63	64½	Do $7 pfd	230	64	61½	64 +	2½
101¼	49	...	101	....	Do $7 pl pfd	10	101¼	101¼	101¼+	¼
22½	8	...	19	19½	Cen Sta P & L pfd	250	18⅝	18¼	18⅝+	⅝
6⅛	4	...	5⅛	5¼	Chi Corp	4,750	5⅜	5⅛	5⅛—	¼
55½	43½	6.5	45½	46	Do pfd [3]	200	46	46	46 +	½
58½	33½	3.8	53¼	54	Chi Flex Shaft [2a]	100	53½	53¼	53½+	¼
106⅛	100	6.8	....	103¾	Chi Towel pfd [7]	10	103	103	103 —	1½
32	19⅞	8.0	25	25½	Chi Yell Cab [2]	50	25½	25½	25½	....
7¼	3	...	4⅜	4½	Cities Serv	2,900	4½	4⅜	4½+	⅛
11⅝	8½	6.0	9½	10	Con Biscuit [.60]	100	9¾	9¾	9¾+	⅛
1¼	¼	...	⅜	½	Consumers	850	½	½	½	....
12½	5½	...	7	8	Do 6% pfd	100	7½	7	7	....
8	3¾	...	4⅝	4¾	Cord Corp	1,750	4¾	4⅝	4¾+	¼
50	24	...	49¼	50¼	Crane Co	150	49⅝	48	49⅝+	1⅝
141	118¼	5.9	118¾	120	Do pfd [7]	10	118¼	118¼	118¼—	1¾
22⅝	16¼	1.7	22	22¼	Cunningham DS [.375g]	100	22	22	22	....
9	3½	...	5	5½	Curtis Lt	30	5	5	5	....
21⅛	10⅛	...	20	20⅝	Dayton Rubber	100	20¾	20⅝	20¾+	⅛
14	4⅞	...	10¾	11¼	Decker & Cohn	50	11	11	11	....
30	22½	6.3	22½	24¾	Eddy Paper [1.50e]	60	24	22½	24	....
18⅜	8½	8.3	12	12⅜	El Household [1]	500	12⅜	12¼	12⅜	....
65½	62	4.7	63	66	Gardner Denver pf [3]	50	64	64	64	....
5⅜	4⅜	8.0	4¾	4⅞	Gen Finance [.40]	350	4⅞	4⅞	4⅞	....
14⅝	7½	...	9	9½	Gen Household	1,800	9¼	8⅝	9¼+	½
45	22⅜	2.3	42	45	Godchaux Sug A [1g]	250	44	43	44 +	1
33¼	8¼	...	30	32⅝	Do B	230	33¼	32	32¾+	1¾
33½	23½	4.2	24	24¼	Gt Lakes Dredge [1a]	300	24½	24	24¼+	¼
15¼	6	...	14¾	15¾	Hall Print	600	15¼	14½	15¼+	¾
17	9⅝	...	14½	15¾	Harnischfeger	40	15⅜	15½	15¾+	¼
13¾	8½	10.0	10⅛	10¼	Heileman G Brew [1a]	200	10¼	10⅛	10¼+	⅛
25½	20¾	7.0	24	25	Heller pf xw [1.75]	200	25	25	25	....
45	30	2.7	42	45	Hibb Spen & B [1.20a]	40	45	45	45	....
32¾	22⅝	5.8	25½	25¾	Houd Her B [1.50a]	600	26	25¾	25¾	....
18½	8	...	16	16½	Ill Brick	50	16	16	16 —	⅝
110½	100	5.5	109½	....	Ill Nor Ut pfd [6]	20	110	110	110 +	¼
85	60	4.7	75	84¾	Ind Pneu Tool vtc [4a]	80	85	84⅝	84⅝+	⅝
26	18¼	6.5	22⅞	23	Jarvis WB [1.50a]	300	23	22½	23 +	⅛
45	31½	7.7	42	45	Jefferson Elec [3.25e]	50	42	42	42 +	1
70	39	4.9	45	46¼	Kalamazoo Stv [2.25e]	10	45¾	45¾	45¾+	¼
16⅞	15⅛	6.7	15⅛	15½	Katz Drug [1]	100	15½	15½	15½	....
43½	34⅝	9.0	38⅝	39¼	Ky Ut Jr cum pf [3.50]	60	38⅝	38⅝	38⅝—	⅞
25⅝	10	3.8	19	19¾	Ken Rad T&L [.75e]	50	19¾	19¾	19¾	....
3¾	1¼	...	2½	2⅝	Kingsbury Brew	500	2⅝	2⅝	2⅝	....
3⅜	1⅜	...	1¾	2	La Salle Ext	50	2	2	2 +	¼
43	28¾	14.6	39	45	Lawbeck pfd [6]	60	41	41	41 +	½
32⅜	21	8.6	28¾	30	Leath & Co pfd [2.50]	10	28¾	28¾	28¾+	2¼
12⅞	7	10.0	10⅛	10¼	Lib-McN & L [1e]	750	10⅜	10¼	10¼—	⅜
13½	7	6.8	11	11½	Lincoln Pr [.75e]	500	11¼	11	11¼	....
6¾	3⅝	...	4	4¼	Lindsay Lt	150	4	4	4	....
17¾	7⅛	5.6	17½	17⅝	Lion Oil Ref [1]	250	17¾	17⅝	17¾+	¼
8⅝	5¾	8.3	6⅛	6⅜	Loudon Pack [.50]	50	6¼	6¼	6¼+	⅛
3⅞	1	...	2¾	3	Manh Dearborn	200	2⅞	2⅞	2⅞—	⅛
25⅛	11¼	...	19¾	20¼	Marshall Field	300	20⅛	19¾	19¾—	½
8	5½	4.3	6⅝	6¾	Merch & Mfrs A [.30e]	1,650	6¾	6⅝	6¾+	¼
4½	2⅛	...	4⅛	4⅜	Mickelberry's Fd	550	4⅜	4⅛	4⅛—	⅜
13⅜	7	...	13¼	13⅜	Mid West Corp	5,350	13½	13⅛	13¼—	¼
7⅛	3⅛	...	5⅞	6	Do War	1,300	6⅛	5⅞	6	....
⅞	⅛	...	⅝	¾	Midland Unit	50	¾	¾	¾	....
15¼	1¼	...	10	10½	Do pfd	50	9⅞	9⅞	9⅞—	½
10¼	1⅛	...	6¾	7¼	Midl Util 6% pl	110	7	6⅞	6⅞—	⅝
12	1	...	7½	7¾	Do 7% pl	90	7½	7¼	7½	....
11⅝	3¼	...	7¾	8⅛	Miller & Hart pfd	210	8¼	8⅛	8⅛+	⅜
55	38½	4.6	43½	44¾	Modine [2a]	150	44½	44¼	44¼+	⅛
10½	6⅛	13.8	7⅝	8	Monroe Chem [1.10e]	10	7⅝	7⅝	7⅝+	⅛
67	38⅞	3.9	63	68	Nat Gypsum A [2.50e]	50	65	65	65 —	2
2¾	1¼	...	2	2⅛	Nat Leath	1,100	2⅛	2⅛	2⅛	....
18	13	4.3	14¼	14½	Nat Pres Cooker [.60a]	50	14½	14½	14½+	¼
11¼	5¾	...	10	11¼	Nat Rep Inv pfd	1,600	11¼	9	11¼+	2¼
2⅛	⅝	...	2⅛	2¼	Nat Union Radio	2,500	2⅛	1⅞	2⅛+	¼
45	26	5.0	40	40½	Noblitt-Sparks [2a]	400	40½	40¼	40¼	....
7½	3¾	...	6⅜	6½	Nor Am Car	50	6½	6½	6½+	¼
30¼	15¾	0.9	26¼	27	No West Eng [.25g]	150	27	26⅞	27 +	1
76¾	25	...	70	72¾	No West Ut pl	10	71	71	71	....
49	7⅞	...	39¼	42	Do 7% pfd	40	40	39	40 +	1
14	7⅝	...	13⅛	13¼	Nor'west Bancorp	1,950	13½	13¼	13¼—	⅛
23½	12	6.0	15¾	31¾	Ontario Mfg [1.25e]	50	21¼	21¼	21¼—	1¼
30	19	6.2	25½	27	Parker Pen [1.60a]	150	26½	26½	26½+	½
5¼	2⅛	...	3⅛	3¼	Pines Winter	450	3⅜	3⅜	3¼	....
6	1¼	...	2⅜	2½	Prima Co	750	2½	2¼	2⅜+	¼
90	49⅞	0.8	90	91	Public Svc n p [.75g]	100	90	90	90 +	1
120	103	5.0	107½	119⅞	Do 6% pfd [6]	10	119½	119½	119½+	1
140	115	3.3	122½	123½	Quaker Oats [4a]	80	123½	123½	123½—	½
7½	2½	...	4⅞	5	Raytheon vtc	350	5	5	5	....
3½	1⅝	...	2¼	2½	Do vtc pfd	600	2½	2⅜	2⅜	....
35	11	1.9	32	32½	Reliance Mfg [.60a]	150	32½	32½	32½+	½
18	9⅞	...	15	17½	Rollins Hos cv pfd	60	16½	16½	16½+	½
30	18¾	3.7	27½	28¼	Schwitzer Cumm [1]	100	27¾	27½	27½—	¼
33	26⅝	8.1	30¼	31	Signode Stl pfd [2.50]	20	31	31	31 +	1
20	19¼	6.3	19⅜	19½	South Bend L W [1.20]	50	19½	19½	19½+	¼
7	2½	...	6½	7¼	South Colo Pow A	130	7	6½	7 +	2⅜
93	61	...	92	94	So'west L & P pfd	50	93	92	93 +	¾
7	3½	...	4¾	5	Std Dredg	400	5	5	5	....
18⅞	12½	...	16⅝	17	Do pfd	350	17	16¾	16¾—	⅝
28	18	10.0	24⅝	25	Sunstrd M Tool [2.50e]	450	25¼	25	25¼+	¼
26⅝	20¼	4.6	25⅞	26¼	Swift & Co [1.20a]	1,500	26⅛	25⅞	26 —	⅛
35¾	28½	6.3	32⅛	32¼	Swift Int [2]	450	32¼	31⅞	32¼+	¼
13½	8⅜	4.2	12¼	12½	Thompson J R [.50a]	50	12½	12½	12½+	¼
4⅝	2⅛	...	2¾	3	Utah Radio	100	2⅞	2⅞	2⅞—	⅛
2	⅞	...	1¼	1½	Util & Ind	850	1⅜	1¼	1⅜+	⅛
5⅞	2⅞	...	5⅛	5¼	Do pfd	1,000	5¼	5⅛	5⅛	....
6¾	4	...	4¾	5	Wahl Co	200	4⅞	4¾	4⅞+	⅛
39½	30	5.3	38	38¾	Walgreen [2]	100	38½	38¼	38½+	¾
24½	16	5.0	20	21½	Wieboldt Stores [1a]	150	21½	20½	20½—	1
8½	5½	...	8⅛	8⅜	Wisc Bankshrs	400	8⅜	8⅛	8⅛—	⅜
15⅛	13	7.1	13¾	14	Wodall Indust [1a]	200	14	14	14 —	¼
42¼	11	...	35	35½	Zenith Radio	600	35¾	35¼	35¼+	¼

*Ex dividend. †First sale since ex dividend date or dates. xr—Ex rights. a—Also extra or extras. e—Paid last year. f—Payable in stock. g—Declared or paid so far this year. h—Cash or stock. k—Accumulated dividends paid or declared this year.

BANK STOCKS

CHICAGO.

	Yesterday. Bid.	Ask.	Thursday. Bid.	Ask.
American Holding	34	.....	34	...
American National	270	.....	270	...
Central Republic	16	18	15	17
Chicago Title	195	199	193	196
City National	137	142	137	142
Continental Illinois	196	198	195	197
Do cts ben int	.05	.10	.05	.10
First National	295	299	294	298
Harris Trust	425	430	425	430
Lake Shore Trust	100	110	100	110
Mercantile Trust	170	180	170	180
Merchandise	310	320	315	325
National Blvd.	165	180	165	180
National Builders	110	120	110	120
Northern Trust	790	805	790	805
Personal Loan	145	155	145	155
Terminal National	39	41	38	41

NEW YORK.

	Bid.	Ask.		Bid.	Ask.
Bk of M	32	34	First Nat.	2125	2165
Bankers T	72½	74½	Guaran T.	343	348
Ce HB&T.	133	136	Irving Tr.	15¾	16¾
Chase Nat	48⅛	50½	Manuf'rs T	55½	57½
Ch B & T	64	66	Do pfd.	53½	55½
Commer	205	211	Natl City.	42	44
Cont B&T	18	19½	N Y Trus.	143	146
Cor EB&T	64¾	65¾	Public	57½	59½
Emipre Tr	28	29½	Title G&T	15¾	16¾
Firs N[B]	50½	52½			

U. S. TREASURY

[Chicago Tribune Press Service.]

WASHINGTON, D. C., Jan. 8.—The following is a statement of the condition of the United States treasury on Jan. 6, 1937:

Income to date this year	$ 2,235,100,000
Income to date last year	1,955,600,000
Increase	$ 279,500,000
Army	$ 192,900,000
Navy	246,600,000
Veterans' costs to date	355,800,000
Agricultural aid	121,300,000
Relief	67,200,000
Public works and work relief	1,622,500,000
Aid to home owners	126,900,000
Deficit this year	1,427,200,000
Deficit last year	1,923,300,000
Decrease	$ 496,100,000
Balance general fund today	$ 1,938,800,000
Balance previous day	1,889,900,000
Increase	$ 48,900,000
Public debt this date	$34,457,800,000

E. L. BRASHEARS JOINS BOARD OF LAKE SHORE BANK

Other Institutions Hold Annual Elections.

Edwin L. Brashears, managing director of the Drake and Blackstone hotels, was elected a director of the Lake Shore Trust and Savings bank yesterday at the annual meeting of stockholders. He replaces C. E. Holzworth, vice president and director of S. S. Kresge company, who has been transferred to Detroit.

Brashears, a graduate of the United States Naval academy in 1919, has been active in the real estate management field since resigning from the navy in 1922. He has been president of the National Realty and Investment company since its formation in 1930.

Directors Make Promotions.

Directors made the following promotions: Harding L. Wilbur, from assistant vice president to vice president; Charles J. Schaniel, from auditor to assistant vice president; James G. Wing was named assistant cashier and Philip Cordes was named auditor. Other officers were reëlected.

Joseph R. Frey, president, told stockholders that deposits increased $2,938,000 in 1936 to a new peak of $11,824,000. Net earnings for 1936 were $145,928, against $93,060 in 1935.

Other Bank Elections.

Philip Smith Jr. and John P. Grzemski were elected directors of the Main State bank, 1965 Milwaukee avenue, to fill vacancies on the board.

J. S. O'Laughlin was elected chairman of the board of the Prairie State bank, Oak Park, following the annual meeting of stockholders at which L. A. Wescott was named a director. Westcott succeeds Guy E. Tulpin who has retired both as a director and vice president. S. P. Tomaso was elected cashier and vice president.

All officers and directors of the Pioneer Trust and Savings bank, 4000 West North avenue, were reëlected.

Officers for the Cicero State bank, 2446 South Cicero avenue were reelected.

I.C.C. Authorizes Tennessee Road to Borrow from RFC

Washington, D. C., Jan. 8.—[Special.]—A three year loan of $5,000,000 to the Tennessee Central railway from the Reconstruction Finance corporation was authorized today by the interstate commerce commission to enable the road to refinance outstanding obligations prior to maturity and to pay certain bank notes.

TOMORROW

FULL COLOR PHOTOS of FRED MacMURRAY and JEAN PARKER

Taken on Location with the FINEST COLOR CAMERA IN AMERICA

IN THE PICTURE SECTION WITH THE CHICAGO SUNDAY TRIBUNE

TAKEN in Hollywood with the finest color camera in the country, these new pictures continue an exclusive series now being presented in this most interesting section of the Sunday Tribune.

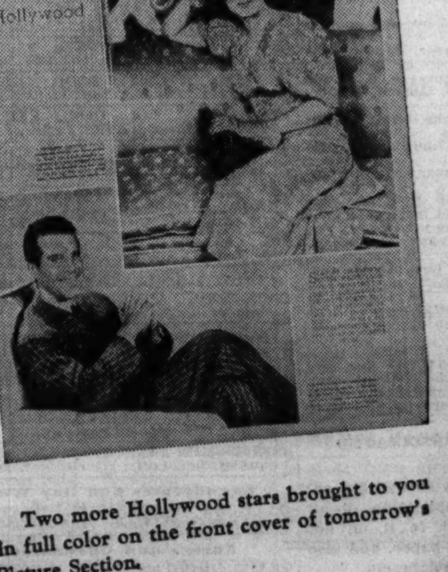

Two more Hollywood stars brought to you in full color on the front cover of tomorrow's Picture Section.

ALSO

"Camera Drama"—a full page of photos in rich monoroto revealing unusual and dramatic studies by Chicago's leading studio artists . . . Speed camera story of the death struggle between a cricket and a horned toad, told in a full page of photos . . . Ten new candid photos of the proclamation of England's sixth King George . . . a full page of diagrammatic comparisons between capital fighting ships of the world's principal navies—and many other late news, novelty and personality pictures selected from the best work of expert photographers all over the world.

THE PICK OF THE PICTURES

From hundreds of photos each week, the choicest are selected by Tribune editors for their interesting subject matter and news value. The Tribune's production staf then reproduces these photos in all the brilliance of their original clarity in monoroto and coloroto to present to you each Sunday in the Tribune Picture Section the finest collection of news pictures available.

FREIGHT TRAFIC RISES SLIGHTLY AS YEAR CLOSES

But Week's Increase Is Less than Seasonal.

Revenue freight loaded on the nation's railroads in the week ended Jan. 2 totaled 587,953 cars, an average of 25,735 cars, or 4.6 per cent, compared with the preceding week, the Association of American Railroads reported yesterday.

The rise in carloadings last week was less-than-seasonal, however. Compared with the corresponding week a year ago, last week's loadings were up 46,127 cars, or 8.5 per cent, and compared with two years ago the gain was 90,679 cars, or 18.2 per cent. In the week ended Dec. 26 loadings were up 20 per cent from the like week a year earlier and up 32.2 per cent from the 1934 total.

Only Two Groups Decline.

Only two classifications of loadings showed declines when contrasted with the previous week. Less-than-carlot merchandise declined 397 cars to 132,592 cars, and forest products were off 3,324 cars. The largest gain of the week was made in miscellaneous freight, which totaled 242,265 cars, a gain of 17,390 over the preceding week.

Coal accounted for 131,137 cars, an increase of 7,181; grain and grain products, 25,727 cars, up 1,539; live stock, 11,644 cars, up 1,783; ore, 8,969 cars, up 1,446, and coke, 10,544 cars, up 117.

Auto Strikes Affect Loadings.

In railroad circles it was said that the automotive labor troubles have been a factor of somewhat increasing importance in the loadings of many eastern lines, but of much less importance for the other roads.

The opinion was expressed in various quarters that a large freight volume was held up last week due to the expiration of the emergency charges on Dec. 31. Shippers were waiting for the lower rates to become effective, thus accounting for the less-than-seasonal rise in car loadings, it was said.

PRODUCE MARKETS

Potatoes in active demand and prices generally 10@20c per 100 lbs higher; receipts, 47 cars; on team track, 181 cars. Fresh eggs, steady to ½c higher; refrigerators, 1@1¼c a doz lower; receipts, 9,111 cases. Butter, steady to ½c a lb lower; receipts, 8,649 tubs. Live poultry steady; receipts, 14 trucks.

WHOLESALE CREAMERY BUTTER PRICES.

	Chicago Whole milk.	Chicago Centralized.	New York.	Boston.	Philadelphia.
93 score	34½	....	36¼	....	36¼
92 score	34	....	35¼	35½	35¾
91 score	33¾	....	34¾	35¼	35¼
90 score	33½	34	34½	35	34½
89 score	33	....	34	34½	34
88 score	....	....	33½	33¾	33½
87 score	....	....	33	....	....

WHOLESALE CHEESE PRICES.

	Chicago.	Boston.	New York.	Philadelphia
Flats	....	....	19½	....
Twins	17¼-17½	17¾-18¼	....	....
S.Dais.	17¾-18	18¼-18½	18¼-18½	18 -18¼
Y.Am.	....	18½-19	18½-18¾	....
Lghns.	17¾-18	....	....	18 -18¼

U. S. GOVERNMENT GRADED EGGS.

The local office of the United States department of agriculture report following prices in case lots per dozen paid by retailers, hotels, restaurants, and institutions:

U. S. extras [large], white, loose, 37 cents.

U. S. extra [large], white, cartons, 38 cents.

WHOLESALE—POULTRY.

Live—		Ducks	10@17c
Broilers	19@21c	Dressed—	
Springs	15@17c	Chickens	15@16c
Hens	13@18c	Fowls	13@16c
Geese	10@13c	Ducks	13@17c
Legh'rn hens	9@12½c	Geese	13@17c
Old roosters	11@12c	Capons	19@25c
Turkeys	13@16½c	Turkeys	18½@21½c

EGGS.

Extra firsts	25½@26c
Fresh firsts ..6	25@25¾c
Current receipts	24½c
Dirties	21c
Checks	20c
Refrigerators, standards	22¾c
Do, firsts	22¼c

POTATOES.

Idaho, 100 lbs	$3.25@3.60
Wisconsin, 100 lbs	2.40@2.50

COUNTRY DRESSED VEAL.

50@60 lbs	9½@10c	90@110 lbs	12½@14c
70@80 lbs	10½@11½c	110@120 lbs. fancy	15@15½c

SUGAR

NEW YORK, Jan. 8.—(AP)—SUGAR—Raw was firmer today and while the spot price remained unchanged at 3.90c per lb. shipment sugars advanced 5 points to 3.95c. A better inquiry was reported with sales confirmed of 40,000 bags of Porto Ricos and 72,000 Phillipines for prompt to March shipment at 3.90c and 40,000 Porto Ricos and 45,000 Philippines for February to June shipment at 3.95c. Futures were more active and prices firmer on increased trade covering and renewed outside support, promoted by renewed activity in the spot market. Final prices were near the best and 2 to 7 points higher in the No. 3 contract with sales of 23,000 tons, while the No. 4 closed 4 to 5 points higher with sales of 20,400 tons. In the No. 4 contract March sold up from 1.02½c to 1.05½c and closed at 1.05½c, while September, after selling from 1.09c to 1.13½c, closed at 1.12c.

Raw sugar prices No. 3 contracts [cents per pound]:

	Open.	High.	Low.	Close.	Prev. close.
March	2.94	3.00	2.94	3.00	2.94
May	2.97	3.01	2.97	3.00	2.96
July	2.97	3.01	2.97	3.00	2.97
September	2.98	3.03	2.97	3.01	2.97

Refined was unchanged at 5.00c for fine granulated with a fair withdrawal demand reported.

FRUITS AND VEGETABLES

[Wholesale prices, less than car lots.]

Apples, bu	$1.25@2.00
Beans, bu	1.25@2.75
Cabbage, 80 lbs	.90@1.00
Carrots, bu	.75@ .90
Celery, square crates	.50@1.00
Cranberries, ¼ bbl	4.50@5.00
Cucumbers, bu	2.00@6.00
Lettuce, western crates	2.25@2.75
Mushrooms, 1 lb carton	.15@ .30
Onions, 50 lbs	.25@ .60
Peas, bu	1.50@3.50
Radishes, doz bunches	.25@ .35
Peppers, 1½ bu	1.50@3.00
Spinach, bu	.50@ .90
Sweet potatoes	1.00@1.95
Tomatoes, lug	1.50@2.75
Turnips, bu	.40@ .60
Oranges, box	2.15@4.35
Grapefruit, box	1.40@2.80
Lemons, box	4.00@6.15
Tangerines, ½ box	.50@ .90

RUBBER.

NEW YORK, Jan. 8.—(AP)—RUBBER—Crude futures closed steady, 6 to 20 points lower. Smoked ribbed spot, 21.85c nominal. Range of prices [cents per pound]:

	Open.	High.	Low.	Close.	Prev. close.
March	21.80	21.96	21.80	21.87	22.04
May	21.70	21.84	21.67	21.80	21.89
July	21.55	21.72	21.55	21.72	21.76
September	21.59	21.67	21.59	21.64	21.70

RAW SILK.

NEW YORK, Jan. 8.—(AP)—SILK—Raw futures closed steady, ½@2½ cents higher. Sales, 1,840 bales. January, $2.02½ bid per lb; March, $2.05 bid; May, $2.04. Open market quotations [60 day basis]: Shanghai steam filature, 78 per cent seriplane 20-22s, $1.90; Canton double extra A, 14-16s, $1.45; Japanese special crack double extra, 81 per cent seriplane, 13-15s, $2.07½.

CHICAGO CURB.

	Sales.	High.	Low.	Close.	Prev. close.
A B & D Co.	400	.75	.70	.75	.70
Camp Gold	500	1⅝	1⅝	1⅝	1⅝
P. Fox Brew.	100	10	10	10	10⅛
F Febr Brew.	608	1¼	1⅛	1⅛	1¼
Hein-Wern Mot	425	9¾	9⅝	9¾	8⅞
Hunter Stl war	100	2¼	2¼	2¼	2¼
Majestic Radio	350	4¼	4	4¼	4¼
Mpls. Brew.	100	6½	6½	6½	6½

Total sales, 2,583 shares.

NAVAL STORES.

SAVANNAH, Ga., Jan. 8.—(AP)—TURPENTINE—Firm, 45½c per gal.; sales, 45 casks; receipts, 90 casks; no shipments; stock, 31,684 casks. ROSIN—Firm; sales, 490 lots per 280 lbs gross; receipts, 670 lots; no shipments; stock, 75,684 lots. Quote: B, D, and E, $10.40; F, $10.50; G, H, I, and K, $10.60; M and N, $11.00; WG, $12.00; WW and X, $13.00.

WANT AD • INDEX •

	Page.	Col.
Aviation	29	7
Apartments—See To Rent.		
Auction Sales	28	2
Automobiles—		
Used Automobiles—For Sale	31	1
Trucks	30	8
Wanted	30	8
Repairing and Accessories	30	8
Loans	31	8
Tires	30	8
Auto House Trailers	30	8
Autos To Rent and Wanted	31	8
Barter and Exchange	30	6
Bar and Store Fixtures	29	7
Bicycles and Motorcycles	31	8
Board and Lodging	29	4
Building Material [Paints, Etc.]	30	6
Burial Garments	22	7
Business Opportunities—		
Businesses For Sale	30	3
Partnerships and Investments	30	4
Distributors	30	4
Concessions, Locations, and Leases	30	4
Business Equipment	30	4
Business Service	30	4
Wanted	30	4
Business Personals	28	7
Business Directory	30	8
Cemeteries	22	7
Clothing, Furs, Etc.	28	7
Coal and Wood	29	7
Collections	30	2
Death Notices	22	7
Dogs, Cats, Birds, Poultry, Etc.	30	7
Dressmaking and Millinery Schools	29	2
Employment Agencies—Men	28	6
Employment Agencies—Women	29	1
Help Wanted—Men	28	4
Help Wanted—Women	28	8
Help Wanted—Women	29	1
Hotels and Apartment Hotels	29	4
Home Furnishings	30	5
Home Furnishings Wanted	30	7
Household Appliances	30	6
Houses—See Real Estate and To Rent.		
Instruction	29	7
Jewelry, Old Gold, Etc.	30	6
Legal Notices	29	2
Loans—Personal and Business	30	2
Lost and Found	28	7
Machinery and Equipment	30	6
Mortgages [See Real Estate Loans]	30	2
Moving, Storage [See Business Dir.]	30	8
Motorcycles and Bicycles	31	8
Musical and Dramatic	30	8
Musical Instruments	30	7
Office Furniture and Devices	29	7
Parcel Post and Express	30	8
Personal	29	2
Pianos [See Musical Instruments]	30	7
Piano Tuning [See Bus. Direc.]	30	8
Printing Machinery & Supplies	29	7
Radios, Supplies and Service	30	7
Real Estate—		
Apartment Buildings	29	8
Business Property	29	8
Houses	29	8
Vacant	29	8
Oak Park, Austin	29	8
Suburban	29	8
Other Cities	30	1
Resorts	30	1
Farm Lands	30	1
Country	25	7
Industrial Property	30	1
Miscellaneous	29	7
Wanted	30	1
For Exchange	30	1
Loans, Mortgages	30	2
Real Estate Service	30	2
Scales	30	2
Sewing Machines	30	7
Situations Wanted	28	3
Sporting Goods	30	6
Stocks and Bonds	30	2
Store and Bar Fixtures	29	7
To Rent—		
Rooms	29	3
Houses [City and Suburban]	29	4
Apartments	29	5
Apartments and Rooms to Share	29	4
Furnished Apartments	29	6
Stores	29	6
Offices and Shops	29	7
Industrial Property	29	7
Travel	28	2
Trade Schools—Men	28	6
Trade Schools—Women	29	1
Wanted—To Buy	30	6

Box Number Ads

Reply by phone as well as by letter may be made to any Tribune Want Ad with a box number as an address except Help Wanted advertisments. Call SUPerior 0100—Local 257. Your name, address and phone number will be placed at once in the box of the advertiser.

$100.00 Reward

will be paid by the Tribune for information leading to the arrest and conviction of any one obtaining money fraudulently through Want Ads published in its columns.

Ad Writing Assistance

The Tribune maintains an expert ad writing department to help you word your Want Ad to secure the best results. There is no charge for this service.

Convenience

A Want Ad-Viser is as near to you as your telephone. If you have a telephone, your ad will be charged to you. If not, or if you prefer, a Tribune man will call at your home or office.

24-Hour Service

Tribune Want Ad-Visers are on duty 24 hours a day, every day of the year, to receive Want ads by telephone or at the Want Ad Store, 1 South Dearborn. The Want Ad Store in Tribune Tower is open daily until 10 p. m., Sunday until 5 p. m.

Call SUPerior 0100 Want Ad-Viser or Want Ad Offices

Tribune Tower *1 South Dearborn*

AUCTION SALES.

WILLIAMS, BARKER & SEVERN CO. Furniture, carpets, general household goods 229 South Wabash. General Auctioneers. TELEPFONE HARRISON 3777.

TERMS OF SUBSCRIPTION OF THE TRIBUNE.

Order for mail subscriptions must be accompanied by remittance to cover.

Rates in Illinois [outside Chicago], Indiana, Iowa, Michigan, and Wisconsin:

Daily, without Sunday, one year, $5.00; six months, $2.50; three months, $1.25; two months, $1.00; one month, 50 cents.

Daily and Sunday, one year, $12.50; six months, $6.25; three months, $3.15.

Sunday only, one year, $7.50; one month, $1.00.

Rates of subscription in postal zones 3 and 4 [measured from Chicago], outside of Illinois, Indiana, Iowa, Michigan, and Wisconsin:

Daily, without Sunday, one year, $7.50; one month, $1.00.

Sunday only, one year, $7.50; one month, $1.00.

Daily and Sunday, one year, $15.00; one month, $2.00.

Rates of subscription in zones 5, 6, 7, and 8 [measured from Chicago], Canada, Mexico, and foreign:

Daily, without Sunday, one year, $12.00; one month, $1.50.

Sunday only, one year, $7.50; one month, $1.00.

Daily and Sunday, one year, $19.50; one month, $2.50.

Give postoffice address in full, including county and state. Remit in express money order, draft, or in registered letter at our risk to The Tribune company, publishers, Tribune Square, Chicago.

We cannot be responsible for currency sent through the mail.

Persons wishing to take The Tribune by carrier may order it by postal card or telephone Superior 0100. When delivery is irregular make complaint.

All unsolicited manuscript, articles, letters, and pictures sent to The Tribune are sent at the owner's risk and The Tribune company expressly repudiates any liability or responsibility for their safe custody or return.

MEMBER OF THE ASSOCIATED PRESS.

The Associated Press is exclusively entitled to the use for publication of all news dispatches credited to it or not otherwise credited to this paper, and also the local news published herein.

All rights of republication of special dispatches herein also are reserved.

SITUATIONS WANTED—MEN.

Bookkeepers and Clerks.

BOOKKEEPER-ACCOUNTANT—20 YEARS. EXP. HANDLE CREDITS, COLLECTIONS. ALL OFFICE DETAILS. PENS. 5292.

BKPR.-JR. ACCT.—PAY ROLL, GEN. OFF. clk.; 12 yrs.' exp. Address D D 339, Tribune

HOTEL CLERK—30: PERFECT AT TRANscript, switchboard, bookkeeping, desires position. Address D G 146, Tribune.

SECY.-STENO.-CLK.—33, PHOT., COLL. GRD. 9 yrs. exp. Address D G 227, Tribune.

SECY.-STENO.—AGE 26; 3 YRS. COL. ENG. Now empl. Address D D 338, Tribune.

YG. UNIV. EVE. STUD., 24, AMB., REL., intel., typ., bkp., clk.; mod.sal.,ref.Arm6788

Accountants and Auditors.

PUBLIC ACCOUNTANT—LICENSED: SIMplified social security systems installed and supervised; audits, tax returns and systems. Call Randolph 0918.

ACCT.-BKKPR.—8 YRS.' EXP. HI SCHL. grad., college trained, all statements, taxes. Address B X 174, Tribune.

ACCOUNTANT — EXPERIENCED: WILL keep your books weekly or monthly. Rates reas. Call Prospect 8807. After 4 p. m.

ACCT.—BOOKS KEPT, OPENED, CLOSED: soc. sec. tax. INCOME TAX, finan. statmts. new systems. audits: 25 yrs.' exp. H. P. 6536.

ACCTG., BKKPG., TAXES: ALSO COMplete clerical service for small firms. Part time. Kedzie 0555.

AUDITING—SYSTEMATIZING BOOKS FOR any business. All tax problems etc., by Licensed Public Accountaint. Berk. 8817.

BKKPR.-ACCT.—WALTON GRAD.; 24; DES. fut.; anywhere. Address D G 525, Tribune.

C. P. A.—18 YRS. EXP.; WILL GIVE COMplete personal bkpg.-acctg.-audit-tax service very reasonable. Address D G 293, Tribune.

C. P. A. WILL DIVIDE HIS TIME BEtween a few firms, acctg. and tax service; thoroughly exp. Address D G 115, Tribune.

C. P. A. IS AVAILABLE ONE OR MORE days monthly. Address D D 433, Tribune.

Executives and Managers.

REAL ESTATE MTGE. MAN

Desire position as executive assistant, thoroughly familiar with FHA mortgages, construction advances, titles, closing, etc. Salary open. Address D B 286, Tribune.

SALES ENGINEER.

Grad. mech. engr., 11 yrs. exp., selling mech equip. indust. and contract trade. Age 31, single, will travel. Empl. same firm 10 yrs. Des. change. Address D G 169, Tribune.

COLLEGE GRADUATE, 32, EXECUTIVE, managerial, purchasing, and office experience with executive-secretarial training, desires employment in any capacity with salary. Address H Y 11, Tribune.

FOREMAN—GEN. FOREMAN, SUPERVIsion metal trades, 15 yrs. machinist, master mech., elec. exp. Avail Jan. 1. Employer knows of this ad. Address D G 251, Tribune.

ASSISTANT—TO BUSY EXECUTIVE. SR. accountant-secretary, 15 years' exp. with high officials. Address D G 262, Tribune.

ACCOUNTANT-BOOKKEEPER—PUB. AND mgr. acctg. exp. Desires permanent position. Address D G 281, Tribune.

EFFICIENCY MAN—37: CAN SOLVE PROBlems, acctg., finance, economics; C. P. A. training; also law. Address D G 242, Tribune.

RETAIL ADV. MGR. OR COPY WRITER—State-st. exp. Smith, Del. 1123, loc. 40.

TRADE PAPER MAN—ADV. SALES; CIRC.; prod.; office exp. Address D G 123, Tribune

Professions and Trades.

ADVERTISING COPYWRITER, SALES PROmotion correspondt. Can handle entire dept for priv. mfr. Address D G 462, Tribune.

ATTORNEY—43, 16 YRS. ACTIVE CHICAGO practice, wants pos. as house atty. for corporation. Address D G 229, Tribune.

BAKER—A-1, CAKE, BREAD; GOOD DECOrator; city-sub. Address D B 68, Tribune.

BUILDING ESTIMATOR—SUPT.—PART OR full time. Address D G 273, Tribune.

CARPENTER-CABINET MAKER—A1 ALteration; new work, maintenance, estate or factory. Kildare 9615.

COMPOSITOR, MAKE UP, LOCK UP, DIE setting, cutting. Tel. Pensacola 4337.

GORDON FEEDER — SOME COMP.; NONunion. A1 refs. Address D G 65, Tribune.

DRAFTSMAN—A-1; WANT PART TIME jobs. Ardmore 0480.

ORGANIST — EXP. SCHOLARSHIP, AM. cons. piano accom. Address D G 320, Tribune

PAINTER-DEC. — YNG.; A1; OWN TOOLS; any job; low wage. Kaplan, Plaza 6300.

PAINT OR PAPER RM., $4; CEILING calc., $1.50; store, off.; reas. Keyst. 5076.

PAPRHNG.—A1, 2 EDGE BUTT.; 25C ROLL; Paintg., calcim., plaster. Reas. Lin. 0248.

PAPERING—$2.50 RM.; CEILINGS CALC., $1.50; halls painted, $8 up. Rock. 6062.

PLASTER REPAIRING — TILE PARTItions; guar. work; prices reas. Sun. 8605.

WOODWORK, PAINT EXP.; H. S. GRAD.; 27; mech. inclined. Dorchester 0855.

Clubs, Hotels and Restaurants.

ALL-AROUND CHEF—IN, OUT CITY; 10 yrs. one place; gd. ref.; col. Eng. 5988.

EXPD.—FUNNY BARTENDER NOW EMPL. at Kitty Davis, 245 S. Wabash, des. change. Ask for Frank Jacova.

Salesmen.

SALESMAN—YOUNG, EXPERIENCED, WITH car, desires permanent contact with responsible furniture manufacurer, clothing house, or distillery. Wide acquaintance, best of references, now employed; willing to change location for right opportunity. Address H Y 34, Tribune.

Chauffeurs.

CHAUFR.-HSMAN.—COL.; 17 YRS.' EXP.; last emplr. 10 yrs. Seel. 4834.

DR. TO FLA.—WANT TO REC. MY CHAUF. for pos.; 15 yrs.' exp. Honest and reliable. Address D G 316, Tribune.

House Servants.

CHAUF.-HSEMAN—YOUNG JAPANESE. Tanaka, Kenwood 9247.

JAP. COOK—GEN. HSWK.; SMALL FAM.; ref. Yoshida, Ken. 9247.

YOUNG ORIENTAL SCHOOLBOY WANTS hsewk. job; intelligent; A1 refs. Irv. 1118.

Stenographers, Typists, Etc.

STENO.—GOOD BEGINNER; H. S. AND B. C. grad.; will start small sal. Bou. 0967.

Miscellaneous.

LAWYER—27, NOW EMPLOYED BY FEDeral Housing administration; 5 years' general law practice; U. of Chicago grad.; Jewish; seeks position with bank or business house. Address D G 298, Tribune.

ANYTHING ANYWHERE—CULTURED, REfined, discreet yg. man, exp. sec. acct., ofc. mgr., tutor, chauf., companion; available imme., refs. Address D G 290, Tribune.

FREIGHT TRAFFIC MAN—BROAD EXPErience, rail, commercial, motor carrier, typist. Capable handling all detail. Will leave Chicago. Address D G 505, Tribune.

MAN—35, ABLE; 7 YRS.' OFF. EXP.; wts. to get outside. Address D B 65, Tribune

MAN—38; OFFICE WORK OR ANY SAL. job. Go anywh. Address D G 105, Tribune.

YOUNG MAN—22, WANTS ANY KIND OF work. Address D B 284, Tribune.

YOUNG MAN—EXP. GROCERY AND DEL.; finest city refs.; capable. 1656 E. 55th.

EX. SER. MAN, MARR., AGE 44, NEEDS work. Refs. Address D G 283, Tribune.

YG. MAN—20; HIGH SCHL. GRAD.; COML. training, desires perm. pos. Virg. 0063.

WORK WITH FUTURE—AMBITIOUS YNG. man, 20, h. s. educ., rel. Merrimac 7260.

HAVE 7 YD. DUMP TRUCK—WANT HAULing; '37 truck. Juniper 1490.

SITUATIONS WANTED—WOMEN.

Bookkeepers and Clerks.

BOOKKEEPER—FULL CHARGE; 12 YRS'. exp. in r. e. prop. mgemt., insur., tax reports; notary. Thoroughly competent to handle all off. det. Ph. Miss Graham, Pla. 6700.

BKPR.—A-1; KNOWL. STENOG., ALL OFfice detail; thoro. competent. Rog. Pk. 7048

BKPR.-ACCTG. TRAINING—FULL CHG. OR asst.; exp.; refs. Address D G 152, Tribune.

FULL CHG. BKKPR.-ACCOUNTANT—P. & L. Tax reports; 12 yrs.' exp.; $35. Rav. 9421.

GIRL—WANTS PERM. WORK IN BAKERY, store, rest. Address C S 212, Tribune.

Executives and Managers.

BLDG. MANAGER—NOW EMPLOYED IN large bldg., desires to make a change. ADDRESS M K 211, TRIBUNE.

Professions and Trades.

WANT EXP. AS DRESS DESIGNER—AMB. and ability. Address D G 276, Tribune.

Domestics and Cooks.

COOKING—EXP. WH. WOMAN; BY DAY OR wk.; no gen. hswk. Address D G 401, Tribune

EXPD. COOK, SERVER, CLEANER — GO nights. Call Del. 1671, Saturday p. m.

GIRL—COL.; HOUSEWORK, MAID EXP.; salary $8-$10. Phone Oakland 0502.

HOUSEWORK—COL.; GOOD COOK AND laun.; ref.; reliable; hme. nights. Atl. 1162.

HSWK.—GEN., COL. GIRL; EXP.; HOME nights. Kenwood 6077.

WOMAN—MID. AGED GERMAN, GD. PLN. cook; adult fam. pref. Bittersweet 9096.

Couples.

CHAUF. & COOK—COL.; VERY REL.; 14 yrs. exp.; ref. Address D C 234, Tribune.

COL. CPL.—EXP. REL.; EXCH. SERVICES for lodging. Address D G 565, Tribune.

Clubs, Hotels, and Restaurants.

COOK—EXP., ALL ROUND; COL.; TEA room or hotel. Kenwood 7956.

Housekeepers and Caretakers.

HSKPR. — TRUSTWORTHY; GOOD COOK; take full chge.; widower's home; adults; $8-$10. Only resp. party ans. Bev. 2084.

HSKPR.—EXP., REFINED, COMPT. MGR. gentile; city, ref. Address D G 329, Tribune.

HSKPR.—MID.-AGE, CAP. FULL CHG. CATH. mothless. hm. pref.; gd. ck.; ref. Irv. 1751.

Laundresses and Day Work.

DAYWORK — COL. GIRL, NEAT, FAST. exp.; or part time. Drexel 3778.

Nurses and Governesses.

GRAD. DIETITIAN-PRAC. NURSE—EDUC. abr'd; pleas.; mid. age; best ref. Sun. 2548.

NURSE—GRAD. HAS REFINED HOME FOR conval. or elderly person. Buck. 3034.

SITUATIONS WANTED—WOMEN.

Nurses and Governesses.

NURSE—PRAC., AGE 25; PLEASING PERsonality; comp.; semi-invalid. Bri. 1355.

Stenographers, Typists, Etc.

ABOVE AVG. SECY.—AGE 30; UNIV.; COR. off. mgr.; var. exp. ins., fin. lbr.; some legal; real leader; $23 min. Gra. 0249.

BEGINNER STENO., FILING, GEN. OFF. exp., 4 yrs.' high school. Refs. Seeley 7907.

SECY.-ASST. BKKPR.—8 YRS. ONE FIRM; good appear. Address D G 484, Tribune.

HELP WANTED—MEN.

Professions and Trades.

MALE MASSEUR FOR MEN. 5TH FLOOR, 162 West Monroe-street.

MASSEUR—MAN TO TAKE CHARGE OF dept.; complete equipment; white. Give age, training, experience, previous employment. Address L J 105, Tribune.

MATTRESS MAKER—MUST BE ALL around man; willing to leave city. Best Rest Bedding Co., 10930 S. Michigan.

HELP WANTED—MEN.

Salesmen.

MEN WITH COLLEGE COMMERCIAL Training—Opening for 2 men preferably 25-35 years who have been trained in college accounting or completed college commercial course; salary while training; some sales experience helpful; drawing account when in field. Unusual opportunity to become permanently established in adding, billing, and bookkeeping machines field. Apply by letter only to C. A. Thompson, REMINGTON-RAND, INC., 214 W. Monroe.

TRADE SCHOOLS—MEN.

AIR CONDITIONING

should excite the live wire who really wants an opportunity for steady employment and good pay. Interesting and easy to learn under R-A-C-I. Industry supervised method. Come and inspect our laboratory and shops —finest in America. Write or phone for admittance pass and "Vital Facts." Refrigeration and Air Conditioning Institute, 2152 Lawrence-avenue.

HELP WANTED—WOMEN.

Stores and Offices.

GROCERY CLERK—YOUNG MAN; NEAT, experience; refs. 422 Melrose.

SALESLADY—FOR HI CLASS UPSTAIRS dress shop. Must have following and mailing list. Webster 2120.

SALESLADY—EXPD., FOR CORSET AND lingerie shop. Ravenswood 3111.

HELP WANTED—WOMEN.

Couples.

COUPLE—COLORED; WOMAN GOOD COOK; man serve, 1st floor work, drive. State age, exp., refs. Address L H 584, Tribune.

Clubs, Hotels, and Restaurants.

CHECK ROOM GIRL—5100 CLUB, 5100 Broadway. Apply after 8 p. m.

COOK—GOOD SWEDISH COOK; 25-40 YRS. Good personal references. BIT OF SWEDEN, 1011 RUSH-STREET.

COOK—EXP.; POLISH PREF.; MUST SPEAK English; good wages. 1204 N. Clark.

DINNER COOK—IN A SMALL RESTAURant. 3435 Sheffield.

GIRL—NEAT, YOUNG, SMALL, SOME EXPERIENCE. HITCHING POST, 1552 E. 57th.

LADY—YOUNG TO WORK SUNDAY EVE. Lunch counter drug store. 44 East 22d-st.

SANDWICH GIRL—IN HOT. DRUG STORE, S. side; expd. and speedy. Hyd. 4760.

WAITRESSES—EXPERIENCED. BEACON Restaurant, 219 North La Salle-street.

WAITRESS—YOUNG; EXP. ONLY; 10 A. M. to 7 p. m. Apply after 9. 159 W. Harrison.

WAITRESSES—EXPERIENCED. KARSON'S Restaurant, 731 W. 63d-street.

WAITRESS—EXPERIENCED; STEADY. Helsing Restaurant, 164 N. State-street.

Saleswomen.

Salesladies—Demonstrators.

Work with local store introducing new popular kitchen item. Large percentage. Salary when qualified. Give exp. and refs. in 1st letter. Address L L 101, Tribune.

BIG COMMISSIONS SELLING PERSONAL stationery to friends. Samples free. Also Birthday, Everyday cards. Wallace Brown, Inc., 36 So. State-street, Department CT.

LADY—OVER 30; LADIES WEAR DEPT.; $18 sal. when qual.; bonus and com. Also part time worker. 316 S. Wabash, 5th floor.

SELL GUARANTEED HOSIERY BELOW store prices; average commission 35%. ROYAL CROWN, 227 W. Washington.

LADIES—NEAT APPEARING, TO SELL hsehld. goods on credit; hrs. 9-2; salary $15. S. Schneider, 1000 Roosevelt-rd. Hay. 0749

SELL EVERYDAY CARDS. BIG COMMISsion. Address L L 102, Tribune.

Agents.

HOSIERY—FULL FASHIONED PURE SILK perfect quality; lowest wholesale prices. See this best repeat line. Uniform merchandise. Judd Hosiery, R. 1256, 208 S. La Salle.

Miscellaneous.

LADY WITH GOOD TELEPHONE VOICE—Typing exp., general office work. Write, stating qualific. Address L L 381, Tribune.

Employment Agencies.

DICTAPHONE, LIGHT STENO..........$90
Typist-credit; young, attrac..........$25
Natl. cash bkkpr.—hotel..........$80
Typist-biller, loop..........$17
Comptometer oprs..........$15-$20
Key and plug swbd. oprs., typist....$65-$75
Hotel P. B. X.; expd..........$40 & apt.
White and col. hotel maids..........$40-$55
Gen. maids.....$10 up | Nursemaids ..$10-$12
Fount. girls.......$15 | Waitresses $12
Solderers and hand machine coil winders on condensers; So. side..........$15-$25 wk.
NORTHSIDE CONSOLIDATED, 1001 Leland.

5 GENERAL OFFICE; CRED. EXP.; S.S. $75
2 Cashiers, 30-40 yrs. old; south.......$60
Bindery; exp......40c Saleslady; exp...$60+
Hotel Maids.......$50 Steno.-Biller $80
Col. Hotel Mds. $40.m. Secy. to Sales Mgr. $75
Hosp Maids..$34.r..b. Kit. Help; hos. $40.m.
All Trades, 16 W. Jackson.

ZINSER PERSONNEL SERVICE—
Typist biller.
Stenographer biller.
Stenographer-dictaphone operator.
Typist clerk, south side.
140 S. Dearborn-street, Room 1548.

ZINSER PERSONNEL SERVICE.
Openings in all parts of the U. S. for registered nurses, anesthetists, technicians and dietitians qualified for Class A hospitals.
Hospital Dept. 140 S. Dearborn-st.

POWER MACHINE OPRS.; SEVERAL..$16
Rapid typist....$65 | Soda girl..........$12
Hotel maids....$50 | Waitresses $12
Cadillac, 64 E. Jackson, R. 705

STENO., ADVERTISING EXP. $125
BEGINNER STENO., GENTILE $70
RECPT.-SWBD. LIGHT BOOKS $100
Wabash, 14th fl., 20 E. Jackson

—— TANNER PERSONNEL SERVICE ——
Stenographer, college training.
SEC'Y. Stocks and bonds; other exp. cons.
209 S. LA SALLE, ROOM 921.

10 INEXPER. HOTEL MAIDS..........$45
Col. maids......$45 | Club maids..........$50
Col. mach. opr....$13 | Rest. cashiers.......$11
BUSCH AGENCY, 184 W. WASHINGTON.

MOLENE PERSONNEL, 105 W. ADAMS.
Cost and stock rec. clks., some comp. $110
Legal steno., $110; File clk., 18; Prot., S.S.
Correspondence, light typing; N. S......open

PBX OPERATOR, DIAL, 5 DAYS.......$55
Relief op., $50; hotel maids.
WAITRESSES, BEST JOBS, ALL PTS. CITY.
Modern Hotel Bureau, 879 N. State.

BEG. STENO.-RECEPTIONIST..........$65
N. C. R. bkpr.; girl or man..........$85-$95
RELIANCE [Miss Young], 32 N. STATE.

CORBOY-CALVIN, 20 W. JACKSON.
Underwood bookkeeping mach. opr....$110
Typist, comptometer..........$80

ADDING MACHINE OPR., LITE STENO. $75
GLADER CORP. 110 S. Dearborn, R. 420.

HOTEL MAIDS, $50; COL. HOT. MDS., $40.
Col. hsemaids., $12. Elite, 57 E. Oak-st.

JOBS! JOBS! JOBS! OF ALL KINDS
ADVANCE, 1028 E. 63D Plaza 0149

15 STENOS., 22-35 YEARS.......$65-$130
THE BAYNE AGENCY, 105 W. ADAMS.

—ALL KINDS OF SOUTH SIDE WORK—
TIVOLI, 6314 Cottage Grove. Dor. 1870

TRADE SCHOOLS—WOMEN.

MARINELLO
Will Prepare You to Open Your Own Beauty Shop Upon Graduation

Visit our school today or let us send you Free MARINELLO Photo Book. See for yourself why MARINELLO trains more young women than any other school in the world.

Name ....
Address ....
Phone ....
National School of Cosmeticians, Inc. T-166

MARINELLO
THE WORLD'S LARGEST INTERNATIONALLY ESTABLISHED SYSTEM OF BEAUTY CULTURE.
108 N. State-st. State 5057.

Learn Beauty Culture
RECEIVE MORE FOR LESS MONEY AT
SELAN'S
World's Largest Beauty Schools In Your Neighborhood

You receive a more practical training on customers than any other school. That is why our graduates are more in demand. Write for beautiful 24 page booklet.

SELAN'S SYSTEM
SOUTH—6404 S. Halsted-st.
NORTH—2744 Milwaukee-av.

Learn Beauty Culture under
MME. LOUISE
World's Foremost Beauty Authority.
DeLEE
University of Beauty Culture.
30 W. Washington-street,
16th Floor. Central 8225.
Call or write for free catalog.

CHICAGO HAIRDRESSING ACADEMY. Superlative beauty instruction under a master stylist, John Mueller and a world famous staff. 64 W. RANDOLPH-STREET, STATE 5861.

SWITCHBOARD—PBX LIVE BOARDS, $1.50 SPEEDWRITING, Comptometry, $15 compl Shorthand, typing, $10 day school, Cashiering. CHICAGO COMMERCIAL INST. 203 N. Wabash. STATE 1410. Hrs. 9-9.

LEARN TO BE A DENTAL NURSE, 3 MO. course, big demand, free emp. serv., day and evening classes. Write for appt., give phone. CHICAGO SCHOOL OF DENTAL ASSTS., Dept. B3, 64 E. Lake-street.

ENROLL NOW! TRAIN FOR APT HOUSE manager, hotel hskpr. Day-eve. classes. NAT'L APT. HOUSE and HOTEL SCHOOL 32 N. State. Room 508. State 8438

SWITCHBOARD—PBX LIVE CORD HOTEL dial boards. Special, $2. Gregg Munson Typing, Cashiering. Many calls. 190 N. State. Fra. 4122. Chicago Business Coll. Est. 1887.

SWEDISH MASSAGE—UNCROWDED WELL paid profession; earn while learning. National College, 20 N. Ashland. See. 6940

BEST TRAINING AT LOWEST COST. Chicago Academy of Beauty Culture. 37 SOUTH WABASH. STATE 4421

ATTRACTIVE GIRLS TO LEARN FASHION modeling. Apply at once to Vera Jane Studio, 64 E. Jackson. Wab. 9332.

— COMP. COURSE, $65. EASY TERMS — Nina Parker School of Beauty Culture. 14 W. Washington. Fra. 2961

9 DA SWITCHBOARD PLACEMENT SERV Also eves. Visit only sch. o. of 4 boards Field's Annex Schl., 24 N. Wabash. Cen. 6647.

SPECIAL SHORT COURSE FOR JANUARY; measurements, blocking. American School of Knitting, 82 West Washington, Rm. 302.

LEARN SWEDISH REDUCING MASSAGE. Melquist, 336 N. Michigan. Central 5300.

TRADE SCHOOLS—WOMEN.

The Moler College Contest Is On!
EIGHT FREE SCHOLARSHIPS IN BEAUTY CULTURE AND BARBERING

An easy interesting contest where the prizes will most likely be won by those who show the most interest in winning their way to success! No cost or obligation. Any one over 16 years of age with a grammar school education can enter.

Call, phone or write for information and entry blank. We'll also send our booklet and several contest leaflets which are "KEYS" to help you win a scholarship.

MOLER SYSTEM
177 N. State-st. CEN. 6393.
ADJOINING CHICAGO THEATER.

BURNHAM'S
[FOR 66 YEARS THE WORLD'S LARGEST BEAUTY SCHOOL.] WILL ENABLE YOU TO EARN MORE.

See for yourself why more girls enroll in Burnham's than in any other beauty school.

Positions Waiting
DAY OR EVENING CLASSES.
Pay for MOST of your tuition after graduation. Open every day and on Monday, Wednesday, and Friday evenings until 9 p. m.
E. BURNHAM
SCHOOL OF BEAUTY CULTURE.
138 N. STATE-STREET. RANDOLPH 3355.

HEIM BEAUTY SCHOOLS
COMPLETE COURSE.
$65 $2 DOWN
Convenient Terms Can Be Arranged.
FREE UNIFORM AND MARCEL KIT.
DAY AND EVENING CLASSES.
DOWNTOWN SCHOOL, 6 E. LAKE-ST.
SOUTH SIDE SCHOOL, 1019 W. 63D-ST.
GARY, IND., 479 BROADWAY.
[Rates slightly higher in Gary.]

ATTENTION, GIRLS.
BECOME FASHION MODELS.
A busy season and a growing demand style show, fashion films, photo posing. See us at once about entering this well paying profession.
Free placement service. Day or eve. class.
MALLON-FRIEL STUDIOS.
Chicago. New York.
32 W. Randolph. 1270 6th-avenue.
5th floor. Dea. 3106. RKO Bldg., Radio City.

— — — — — COMPTOMETRY — — — — —
Individual instr.: 4 and 8 weeks' courses including typing. Actual office experience.
SWITCHBOARD-TYPING.
Learn on live PBX boards. Only school with live multiple hotel boards. Free placing serv.
STENOGRAPHIC COURSES.
Gregg or Munson. Complete 3-6 mo. courses. Individual instruc. Actual ofc. exp. Catalog. Century College, 105 W. Madison. Fra. 8478.

AMERICAN SCHOOL
of Beauty Culture
guarantees complete course and thorough training. Low tuition, terms, positions.
159 N. State-st. Central 5446.

SECURE THE BEST
IN BEAUTY CULTURE TRAINING.
GERTRUDE HALE SCHOOL.
162 North State-street. Central 5007.

DRESSMAKING—MILLINERY SCHOOLS.

LEARN DRESS DESIGNING, DRESSMAKG. pattern drafting, millinery, or power mach Free Booklet "T" Master College, 400 S. State.

$3 POWER MACHINE, $20 DRESSMAKING design. Chicago School, 216 W. Jackson.

LEARN DRESS DESIGN, DRESSMAKING millinery. Forest Academy 209 S. State.

PEACOCK SCHL. OF PROF. MILLINERY. Peacock Hat Shop, Stevens Bldg., 17 N. State

PERSONAL.

[AVIATION PAPERS]—A SUBSTANTIAL reward is offered for accurate information leading to eventual repossession of British, Foreign and U. S. personal aviation correspondence and licenses including log book, in name of Arthur G. Thrun. Address D G 141, Tribune.

LIBERAL COMPENSATION FOR INFORMAtion of Herman Mann, owner of maroon 1932 Pontiac coupe, motor No. 328590. Also W. A. Conrad, known as Ralph J. Bircher, formerly of 4125 Drexel-boulevard, Chicago, owner of green Plymouth 1930 coupe, motor No. PA93785, licence No. 1353471.

I WILL PAY $50 EACH FOR THE PRESent address or whereabouts of Emma Craighead, Albert L. Curtis, Fred W. Curtis, formerly with the Adco Battery Co. R. W. Eggert, 624 S. Michigan, Chgo. Har. 3566.

HAVING SOLD INTEREST IN S. & A. RAdio, 1017 S. Western-av., I am not responsible for debts contracted by any one but myself. P. AURIGEMMA.

WILL PERSON WITNESSING ACCIDENT to man by taxi at North and Halsted Thursday afternoon, Jan. 7, communicate with Juniper 7787.

HAVE BOUGHT TAVERN AT 5800 GRANDav. from Jos. Heiling. Creditors present bills in 5 days. ELLSWORTH F. SCHWIND.

NOT RESPONSIBLE FOR ANY DEBTS contracted by any one other than myself. S. C. COFFIN.

P. K. Q.—WRITE ME, ADVISING ME where my representative may see you. H. J. A.

WILL NOT BE RESPONSIBLE FOR DEBTS contracted by anyone but myself. GEORGE EHLERS.

NOT RESPONS. FOR DEBTS CONTRACTED by any one but myself. AL ZINDER.

NOT RESP. FOR DEBTS NOT CONTRACTED by myself. AUGUST E. MARTINOVICH.

ELMER HOLDERMAN—PLEASE CALL AT 325 State-street, Elkhart, Ind., at once.

NOT RESP. FOR ANY DEBTS UNLESS contracted by myself. Seymour Chevlin.

NOT RESPONSIBLE FOR DEBTS CONtracted unless by myself. JOHN J. SCULLY

NOT RESP. FOR DEBTS CONTRACTED BY any one but myself. Jerry Novotny.

TRAVEL.

Buses.

FREE MEALS.
SLEEPER COACHES—Day Coaches.
New York, $12.50. Los Angeles, $27.50.
ALL AMERICAN BUS LINES,
514 SOUTH WABASH. WAB. 8300.
6½ NORTH DEARBORN.

. . DETROIT, $2.50; ST. LOUIS, $3 . .
DE LUXE MOTOR STAGES, WAB. 3886
746 S. WABASH, 6266 Stony. Fai. 9392.

Automobiles.

BOTH READERS AND ADVERTISERS ARE urged to exercise caution in arranging automobile transportation with other individuals. References should be exchanged and carefully investigated.

FREE TRANSPORTATION.
LOS ANGELES OR SAN FRANCISCO.
For reliable drivers; all brand new cars. I pay all car expenses. NO BOND, NO RED TAPE. See MR. LORD, 82 W. Washington-st., Rm. 226, or Phone FRANKLIN 9780.

NOT BY CARAVAN; NOT A JOB — RESP. men or women drivers for Portland or Seattle; go independently like your own; new car, fully insured and bonded. Ideal for family, traveling people, or vacation. Ref. and small dep. req. Future listing acceptable. See Mr. Douglas, 2300 S. Michigan.

— — — — — — NOT A JOB — — — — — —
Resp. men or women drive to Portland or Seattle; go independently; gas minimum; insured and bonded; refs.; sm. deposit req. SEE MR. DOUGLAS, 2300 S. MICHIGAN.

WILL PERMIT RESPONSIBLE PARTIES to drive 1936 Chevrolets to Miami, Fla. [Cost nominal.] HERTZ DRIVURSELF SYSTEM, 9 West Kinzie. Delaware 7272.

CALIFORNIA—DRIVE NEW CARS INDEpendently via scenic routes, ideal for responsible fam. or individuals. Sml. dep. req. 6201 S. WESTERN. PROSPECT 0451.

— — — — — — CALIFORNIA — — — — — —
Drive new car independently like your own. Ideal for families or individuals. Small dep. 5308 W. Madison. Mansfield 2455.

BUS. GIRL DRIV. CALIF. SOUTH ROUTE wants cong. com. share exp.; exch. ref. Call Longbeach 3800, Room 406.

2 WOMEN DRIV. LOS ANGELES ABOUT 14th take 1. sh. exp. Wab. 1976. Dor. 4332.

TAKE 2 OR 3 TO MIAMI, RETURN 2 wks. Ref. exch. Ph. Highland Park 2817.

LEGAL NOTICES.

NOTICE—The regular annual meeting of the stockholders of the Allen B. Wrisley Distributing Co. will be held at the office of the company, 6801 West 65th-street, Chicago, Illinois, on Monday, January 18, 1937 at 2 o'clock p. m. for the election of directors for the ensuing year and for the transaction of such other business as may come before the meeting.
— — CHARLES H. IWEN, Secretary — —

NOTICE—THE REGULAR MEETING OF the stockholders of the Allen B. Wrisley Co. will be held at the office of the company, 6801 West 65th-street, Chicago, Illinois, on Wednesday, January 20, 1937 at 4 o'clock p. m. for the election of directors for the ensuing year and for the transaction of such other business as may come before the meeting.
— — CHARLES H. IWEN, Secretary — —

STOCKHOLDERS' MEETING.
Notice is hereby given that the annual meeting of the stockholders of The American Varnish Company will be held at the office of the company, 1138 North Branch St., Chicago, Ill., on Tuesday, the 19th day of January, 1937, at 2:30 P. M.
M. A. MELDAHL, Secretary.

DICK TRACY—Listeners-In

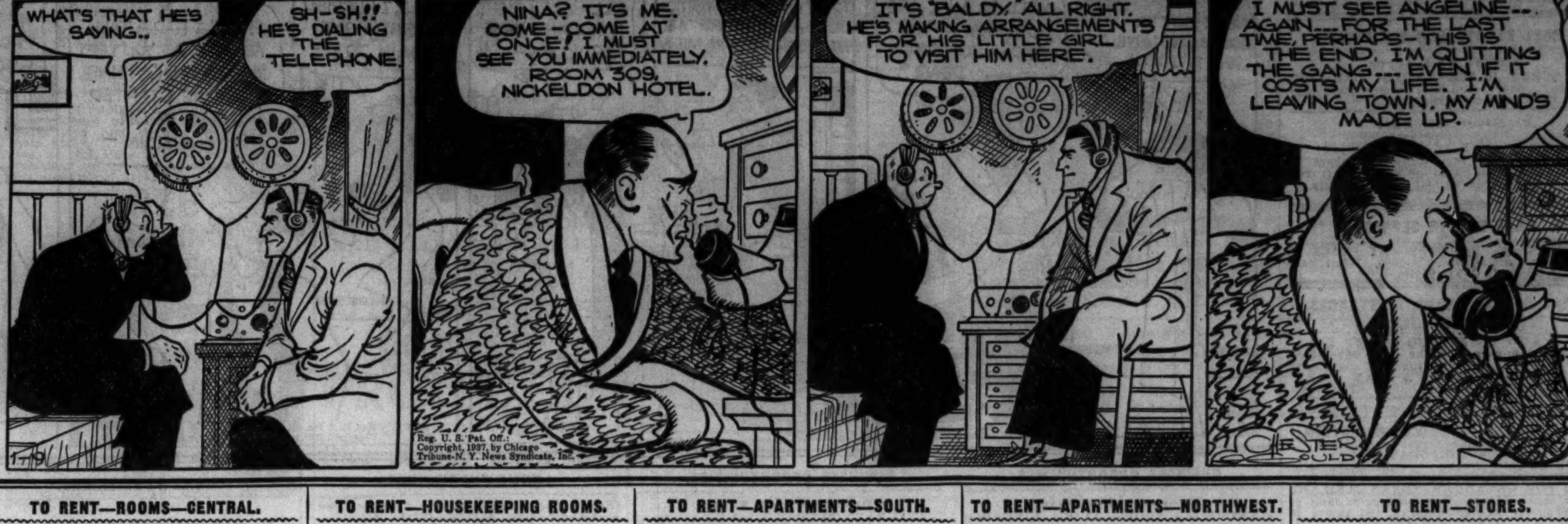

TO RENT—ROOMS—CENTRAL.

CHOICE SELECTION
ROOMS FOR MEN AND WOMEN.
Remodeled rooms newly furnished, large and small, some with running water and some with private bath; 24 hour service. Varied daily program of activities. Large social rooms. Gymnasium and exercise rooms. RATES 75c TO $2.00 DAILY. Special low rates by week and month.
YMCA HOTEL,
826 SOUTH WABASH-AVENUE.

TO RENT—ROOMS—SOUTH.

BLACKSTONE, 5519. DOR. 4100.
UNIVERSITY HOTEL,
100 rs., 100 baths; daily $1.50 up; wk. $6 up.

BLACKSTONE, 6201, 3D—COMFORTABLE front rm. with radio. Priv. fam. I. C.-L.

BLACKSTONE, 5040—SMALL RM., WITH bath; $3; nr. bus, sur.; blk. I.C. Ken. 7343.

EBERHART, 8239, 2D—PLEAS. WARM RM., adj. bath; priv. adult fam.; reas. Tri. 9035.

EUCLID, 7156—CHEERFUL, SUNNY, WELL htd. rm., bl. I. C., all tr., pri. res. Reas.

HARPER, 5842—BEAUT. FURN. RM. EXcept. val.. Univ. dist., nr. I. C. H. P. 8450.

HARPER, 5000, 1ST—LGE. WARM ROOM; innerspring; exc. trans. Drexel 2407.

KENWOOD, 6433 — BEAUT. FURN. RM.; adults; $3.50. I. C., L, bus. Dor. 6136.

MERRILL-AV., 6921 — PLEASANT RM. priv. family; excel. trans; reas. Mid. 5384

NORMAL-BLVD., 6400—ENGLEWOOD 3700. NORWOOD HOTEL. New double in-a-dor. Adjoining baths. All trns.; cafe; $6 week up; also kit. apts.

VERNON, S., 7801—PRIVATE RM., ADJ. bath; priv. family; gd. trans.; very reas.

WOODLAWN, 6542—REF. HOME; LGE., LT. warm rooms. Nice. furn. $2.50 up. All tr.

LITTLE HOTEL, 6817 DORCHESTER — new bldg., att. rms., $4.50; shower, inador.

69TH-ST., E. 1442, 2D—LGE. FRONT RM.; suit 1 to 2; priv.; I. C., surf. But. 2699.

LGE. FRONT RM. IN WOODLAWN—SUIT 1 or 2; A1 tran.; ref.; exch. Hyde pk. 4925

5225 UNIVERSITY-AV.—BEAUT. LARGE outside rm.; private residence. H. P. 5225.

TO RENT—ROOMS—SOUTHWEST.

CAMPBELL-AV., S., 6241—LGE. WARM RM. 1 or 2 with couple in bung. $3.50.

TO RENT—ROOMS—NORTH.

ASTOR, 1436—PANELED STUDIO BUILT for 2; gentlemen only; blk. to lake; $50 mo.

BARRY-AV., 635—BARRY ARMS HOTEL—$5.50 WEEK UP. PRIVATE BATH. New, modern, complete hotel service; near lake; 15 minutes loop. Bittersweet 3614.

BELLEVUE-PLACE, E., 48—BUS. GIRLS' club; exc. food; refs.; walk loop. Del. 9477

BROADWAY, 5252, 3D—WARM, MOD. STUdio rms.; r. w.; shower; ½ blk. L; $4 up.

BYRON, 1851 [AT LINCOLN AND IRVING Pk.]—Brand new, beau. furnished; the finest innerspring mattresses and beds; lge., lgt., and airy rms. Board can also be had at moderate prices. Bit. 7170.

BUENA PK.-TER., 925—WARM, CLEAN RS. Maid serv. Innerspring mattress. $3 up.

CEDAR, 52—NR. DR.; BEAUT. LGE. FRONT rms., running water, $3.50 up; walk loop.

CLARK, N., 2026. MOHAWK 3460.
HOTEL CLAYTON.
New bldg. opp. Lincoln Park, 10 min. to lp.
$5 Up—Per Week—$5 Up.
300 mod. rms., beautyrest beds, free radio.

DEARBORN, NORTH, 1447—NEWLY FURN. outside rooms; private baths; hotel service.

DIVERSEY, 856—EXC. LIV. QTRS. FOR bus. girl with same; gd. heat, light, kitchen privil. No other roomers. $5. Grace. 0249.

DIVERSEY, 438, APT. 2—ROOM WITH OR without bath. Priv. fam. All trans.

FULLERTON, 842, 3D—2 LT. COMFORT. connect. frt. rms. Fam. 3 adults; ex. trans.

HAZEL-AV., 4327—LGE. FRONT RM. RUN. wat., $3.50; single rm., $2.50. L. V. 4235.

KENMORE, 5540—LGE. RM. FOR CPLE. OR 1 pers.; board opt.; best trans. Sun. 7263.

LARRABEE-ST., 1508—10 MIN. TO LOOP. Very reasonable. Y. M. C. A. Lincoln 2633

MALDEN, 4529—LARGE BRIGHT, FRONT rms.; radios, twin, or dbl. beds; all trans.

ONTARIO, E., 148, NR. DR.—BEAUT. LGE. new. remod. front rms., $3.50 up; walk lp.

PINEWOOD HOTEL, 2744 PINE GROVE-av., at Diversey—Single, double rms., $4-$6.

ROCKWELL, N., 4734—ATTR. LT., WARM, quiet, adj. bth, L. Rav. 4587. Men.

$5 WEEK UP, DAILY $1.50.
ALL ROOMS WITH PRIVATE BATH.
WINDALE HOTEL, 6019 Winthrop-avenue.

$4 Sgl., $5 Dbl. Modern Rms.
Elevator service; running water; phone. St. Regis Hotel, cor. Clark and Grand. 500 N.

. . . . . $5.00—WEEK—$6.00 . . . . .
BARRY-BROADWAY HOTEL.
3020 Broadway. Bittersweet 1600.

LIGHT, COMFORTABLE RM., NICELY FUR. Gd. ht., priv. home, breakfst. opt., gd tran. Nr. Irving Pk. and Ashland. Buck. 9177.

100 ROOMS WITH BATH—$5.50 DOUBLE. Hotel Frances, 5054 Winthrop. Lon. 8933.

NICE RM.—STM. HEAT, RADIO, PIANO; cook. priv.; all trans. Arm. 6113.

WILL SHARE BEAUT. 6 RM. APT. OR rent 1-2-3 rms.; gd. trans. Austin 9722.

4433 N.—ATTR. FRONT RM.; GENT.; shower; pri.; reas.; all tr. Sun. 4354.

Hotel Rooms.

3616 PINE GROVE-AV.
$5 per week and up. Full hotel service; shower stall in each room. Good location and transportation. Tel. Bittersweet 3303.

HOTEL WYNDON—1 ROOM APTS.........$30
828 WINDSOR, AT CLARENDON.

NEW, CLEAN ROOMS....$5 PER WEEK Foswyn Arms, 5240 Winthrop.

TO RENT—ROOMS—NORTHWEST.

RESIDENTIAL SECTION.
Near public evening high school, churches [all denominations], business district. Newly furnished rooms in modern club, 12 minutes to loop. Steam, bus, surface; club rooms, gym, tank, game rooms, etc. 24 hr. service. Rates including membership $4 to $6 wkly.
IRVING PARK Y. M. C. A.
4251 Irving Park-blvd. Pensacola 1070.

. . . . LIVE NEAR THE LOOP . . . .
Single rooms, $4-$5, incl. full privileges. Y. M. C. A. 1621 Division-st. Bruns. 4380.

BALLOU, 2619, LOGAN-SQ.—ATTR. RM.; H. w.ht., adj. bath, $3; priv. home. Alb. 3426.

TO RENT—ROOMS—WEST.

$3.50 TO $4.50 WEEKLY.
Newly decorated single rms.; 24 hour service. All athletic privileges. Surface and L. SEARS-ROEBUCK Y. M. C. A., 820 S. KEDZIE-AVENUE. NEVADA 3800.

LGE. RM.—GD. TRANS.; 1 OR 2 GENTS. Washington-bl. vic. Lewis Ins. See. 7484.

TO RENT—HOUSEKEEPING ROOMS.

South Side.

BLACKSTONE, 5601—1-2-3 ROOM KITCH and sleep. rm.; I. C., bus; loop 8 min.

DORCHESTER, 5625—ATTR. 2 RM. FRT. apt., new dec., com. furn.; $8; also slp. rm.

ELLIS, 4330—1-2 RM. KITCHENETTES; very clean; inador beds; $6 up; all trans.

GREENWOOD, 6224—3 OR 4 HSKPG RMS. Real kitchen. Adults. Fair. 5772.

HARPER-AV., 6037—FURN. OR UNFURN. 1-2-3 rm. kits. Pri. porch, lav.; $3; exc. tr.

LAKE PARK, 4919—CLEAN 1-3 RM. KIT., pr. bth., $5 up; refr., free gas, linen, elec.

STEWART, 7201—2-3 ROOMS; WARM; clean; nicely furn.; dec.; exc. tran.; $6 up.

47TH-PL., 1355 E.—2-3 RMS.; REF. LINens, pri. ba.; gd. trans.; $6.50-$9 a week.

— — 1-2 RM. APTS., $18 MONTH UP — — 5101 Kimbark.

71ST-PL., E., 1312—2 RM. KIT., NEW. dec.; refr.; pri. home; reas.; I. C., surf.; gar.

North Side.

ADDISON, 950—1-2 RM. KITNTS., $4.50 UP. Also slpg. rms., $2.75 up. Nr. L and bus.

ARGYLE, 930—FRONT RM. FOR LIGHT housekeeping, $4; near Sheridan-road.

TO RENT—HOUSEKEEPING ROOMS.

North Side.

BRIAR-PLACE, 733—2 LARGE, LIGHT, clean rooms; all trans.; adults; $6.

BUENA-AV., 712—LARGE, LIGHT 1-2 RMS. Kitchenette. Excel. trans. Reas.

CLARK-ST., N., 2120—PLEAS., WARM 3 rm., lgt., frt. apt.; also 2 rms.; reas.

CLEVELAND-AV., 2217—CLEAN HSKPG. rms.; suit 2. Adults only; quiet; $3 up.

EASTWOOD, 838 [4634 N.]—2 RM. FRONT apt.; priv. porch; gd. trans. $6.50.

ELM-ST., W., 56 [1150 NORTH]—OUTSD. 2 rm. kitnt. Pri. prch. Clean, sunny. $6.50.

FULLERTON, 510—2 RM. SUITE; 2D FL.; refrig.; adj. bath; comf. furn.; very reas.

HERMITAGE, 4861—FR. RM., KIT.; EVerything furn.; warm, quiet home. Sgl. rm.

KENMORE, 4021—FRONT RM. KITCHENS. 2d flr. $3-$5. Clean and quiet place.

KENMORE, 4927—1 RM. KIT. APTS., $5 up. Frigidaire; showers; good trans.

LA SALLE, N., 1525—NR LINC. PK.; NEW dec. sgl., dbl., hskg. rs. $2.50-$4.50. R. w.

LELAND, 834—HTD. LITTLE FRT. KIT., $2.75-$3.50; large 1½ fr., $4.50. Sun. 8230.

MAGNOLIA, 4441—3 RMS., NICELY FURN.; 2 beds, bath, refrig. All transp.

RACINE, 4644, N., APT. 2—FACG. FINE yd.; for 2 empl., $4; with kit. priv. $4.50

ROKEBY, 3722—NEWLY DEC.; 1 ROOM Pullman kitch. $4 up. Adults. All trans.

SEMINARY, 3226—4 ROOM FRONT, 1ST floor, stove heat, $20 mo. Nr. Belmont L.

ST. JAMES-PL., 448—1-2-3 RM.; NEWLY dec. furn. apt. Linc. Pk. $2.50 up. Div. 2157.

LARGE REDECORATED 1 RM. APT.—H. w., plenty heat. $4 up. 4844 Winthrop.

West Side.

HOMAN, S., 328—MOD. 3 R., PNTRY., pch., radio, h. w., st. ht., tel., ex tr., $7.50.

HOYNE, S., 11—2 RM. KITCHNT., 1ST FL. front. Newly decor. Reas. Steam heat.

BOARD AND LODGING.

South Side.

BLACKSTONE, 5132—LGE., WARM RM.; twin beds; home cook.; exc. transp.; $8 wk.

ATTRAC. WARM RM., PRIVATE BATH; excel meals. Reas.; all trans. Dor. 4522.

North Side.

CORNELIA, 743—PRIVACY OF APT. FOR 4 girls; exc. trans., meals. Bit. 6657.

WAVELAND, 730, 3700 N.—GIRLS' CLUB; lov. hm., bd., pri. bth., $6.50-$7.50. Bit. 1378

WOLFRAM, 830 [2834 N.]—SINGLE RM.; pri. residence; gd. meals, $8 wk. Buc. 3294.

ATTRACTIVE ROOMS—PRIVATE BATH; meals optional, $8.50 up. Del. 5009.

LGE. OUTSIDE RM.—SUN PAR., EXCEL. bd.; also single rm.; reas. Sunny 7986.

Convalescent Homes.

HOME FOR AGED, INFIRM, MILD MENTAL, AND CONVALESCENTS. MID. 1605.

HOTELS AND APARTMENT HOTELS.

The Atmosphere of a TOWN HOUSE
You will find a friendly welcome at our hotel. If you appreciate a quiet, refined, homelike atmosphere, 1 to 4 room apartments. Complete service. Attractive furn., $60 to $140 mo. ALSO HOTEL ROOMS, all with bath, $9 week up. Excellent cafe.
HOTEL SHORE CREST
420 WRIGHTWOOD-AV. DIV. 4800.
Overlooking Lake and Park.

WELLINGTON ARMS
2970 SHERIDAN-ROAD.
Smartly furnished 1-1½-2 room kitchenette apartments; completely equipped; overlooking Lincoln park and the lake; 15 minutes from loop. Most reasonable rates on the drive. Furnished and unfurnished. Rates begin at $45. Daily rate, $2.50 up.

DEARBORN PLAZA
KITCH. APTS., $45 MONTH AND UP.
KITCH. APTS., $12.50 PER WK. AND UP.
ROOMS, $9 PER WEEK; DAILY, $2.50.
Newest 15 story bldg. on the Gold Coast. Walking distance to loop.
1032 NORTH DEARBORN-STREET.

4943 KENMORE. LONGBEACH 4234.
HOTEL NORTHMERE.
All outside refurnished, recarpeted and decorated. Every room with bath or shower. Complete hotel service. Argyle "L," bus, or surface lines. $5.50 weekly and up.

BUENA OAKS HOTEL,
4301 BROADWAY.
Beautiful large, light rooms; showers and all modern conveniences; spacious lobby. Rooms at surprisingly low rates day or week. Best transportation. Bittersweet 2500.

Chateau Hotel, $7 Week
3838 BROADWAY. DAILY $1.50 UP
Inspect the finest rooms on North Side each with bath, shower, grill, elevator; L bus, surf. lines at door. Phone L. V. 8310.

$5—$5—$5—$5
a week; each room completely decor.; prv. bath, L, surf. tr.; out of town guests invited. PERSHING HOTEL, 6400 COTTAGE GROVE.

SINTON HOTEL,
4943 SHERIDAN-ROAD.
Newly furn., dec. rooms as low as $4 per wk. Complete hotel service. Argyle L, bus.

BALTIC HOTEL........5107 KENMORE-AV. High class; quiet; clean; full hotel service; refined tenancy; pri. or con. baths; nr. all trans.; $4.50 wk. and up. Longbeach 9220.

830 S. MICHIGAN HOTEL.
Completely refurnished, decor. rms.; this beaut. locatn. low as $5.50 wk., $1.50 daily.

WACKER HOTEL—NEW FIREPROOF OUTside rms.; private baths; $7 wk. up. 111 W. Huron-st., cor. Clark. Select clientele only.

— — — LINCOLN PARK ARMS — — —
Bedroom and kitchenette apartments.
2738 PINE GROVE. MOHAWK 3102.

ROOMS AND FURNISHED APARTMENTS from $2.50. Hotel Maryland, 900 Rush-st.

HOTEL RALEIGH, 648 NORTH DEARborn. Single, $5; double, $6; free parking.

STEVENS APTS.—MICHIGAN-AV. AT 7TH. FOR INFORMATION PHONE WAB. 4400

HOTEL LINCOLN—CORNER CLARK, LINcoln and Wells. 300 Outside Rooms

1-2-3 ROOM KITCHENETTE APTS.—The Bryn Mawr Apt. Hotel, 5550 Kenmore.

MONTEREY HOTEL, 4300 CLARENDON. Hotel rms.; priv. baths; $7 wk. Bit. 2304.

NEW PAXTON HOTEL, 1432 N. LA SALLE $1.50 sgl.; $2 dbl. up daily; $5 up wkly.

739 BELMONT-AV.—LAKE VIEW HOTEL Kit., elev.; comp. serv. Lakeview 8722.

LIVE IN LOOP—GRANT HOTEL, 6 N. Dearborn, $5.00 weekly, $1.00 daily.

APARTMENTS AND ROOMS TO SHARE.

A COMPLETE ROOM, APT., AND BOARD service. Chicago Room Registry. Dea. 2713.

LADY WILL SH. APT. OR RENT RM. TO same; gd. trans. Buckingham 6958.

YOUNG CATH. LADY SH. KIT. APT. WITH same; Mad.-Craw.; reas. Nev. 8040.

YNG. MAN SHR RM. SAME, TWIN BEDS Pri.; I. C., sur.; $4. 8054 Drexel. Rad. 0413.

BUS GIRL SHARE 4 RM. APT. WITH same; ref.; Catholic. Hollyct. 6927, eves.

TO RENT—HOUSES.

South Side.

STEAM HEATED STORE—144 W. 69TH-ST., suitable for beauty shop or shoe repair shop; no competition. M. Graff, 6855 Wentworth-av., phone Triangle 5433.

BEVERLY—ATTRACTIVE 6 R. COLONIAL; $65. 2319 W. 107th-place.

North Side.

8 RM. HOUSE—LARGE YARD, 2 CAR GArage, furn. heat, $35. Graceland 1838.

Northwest Side.

6 ROOM BUNGALOW—BATH; HOT WATER included in $40 month; good transportation and schools. 5511 Schubert-av.

Suburban—North.

LAKE FOREST—ENG. BRK., 4 BDRMS., 2½ b. por., new dec., $135. Kenlwth. 5288.

Suburban—West.

DOWNERS GR.—5 R. BUNG., GAR, FUR. HT. 4920 Wash'ton; $40. H. P. 9126. D.G. 1722.

TO RENT—APARTMENTS—SOUTH.

General List.

3 AND 4 ROOMS.
STEAM HEAT; NEWLY DECORATED; EXCELLENT TRANSPORTATION. AGENT ON PREMISES. $22.50 UP. 1526-50 65TH-STREET.

1-6 RMS.; FREE GAS AND ELEC.; I. C. and surf.; $10-$45 mo. 5519 Kenwood.

3½ RMS., 9050 ASHLAND; FREE ELECtric refrig., $37.50. Mrs. Cosgrove.

One, Two, and Three Rooms.

MOD. 3 R. BDRM., INADOR APT.; CANV. walls; free ref. 4611 Drexel-bl. Ken. 7861.

7130 MERRILL—2 ROOMS, FREE GAS, $30. MRS. WELLS.

Four, Five, Six Rooms, and Larger.

7030 EAST END-AV.
De Luxe 5 Rm. Apartment, $60.
Well arranged front apt., canvased walls, arched doorways, tile bath, 5 closets, mod. kitch., pantry; free refrig.; 2 bl. I. C. sta. See janitor on premises or call Mid. 1200.

ATTR. APT.—4 LGE. RMS.; TILE BATH, lge. closets, elec. refr. 2d fl. 2225 E. 70th-place. Janitor will show; $65; immed. poss.; possible concession. M. Watkins. Phone Fair. 0200, Cent. 8900.

1122-24 E. 64TH-ST.
6 rms., 2 baths, 1st fl., newly decorated; blk. L; new stove, electric refrig.; avail now; $50. Mrs. William Gill, Fairfax 7899.

UNUSUAL 6 RMS., 2 BATHS, LIVING rm. and din. rm. in front, with sun rm., 3 bedrooms; all deco.; 3d fl.; near new de luxe bus service; $57.50. Hyde Park 2525.

5 RM. APT.—2D FL. GLAZ. SLP. PCH.; gar.; nr. trans. Sublet reas. 8046 S. Ada. Phone Vinc. 6015 or Vinc. 0339.

4 ROOM MODERN APARTMENT; KEY AT 6704 State-st. or see Mr. Dodd apt. 7. 6700 State-street.

MARQUETTE-RD. AND UNIVERSITY-AV.—5 rms.; steam ht.; newly decor.; $25 and up. Inquire janitor, 1106 E. Marquette-road.

8 STATELY RMS., 2 BATHS, OVERLOOK. 100 ft. of lawn, flooded with sunshine, ivory wdwk., nr. I. C., U. of C. Hd. Pk. 2525.

SUBLET 5 RM. APT.—NR. LAKE, PARK, 2 blks. I. C.; $55. 7037 Crandon. Corbett.

6 RM. APT.—NEW. DEC.; NR. TRANS. AND sch.; $47.50. 1219 E. 52d. Mid. 4265.

2314 E. 70TH-PL.—6 MOD. RS., 2 BATHS, tile, ivory wdwk., canv. walls. Fair. 3485.

4520 LAKE PARK-AVENUE—7 ROOMS, 2 baths; refrigeration; $50. Hyde Park 7000.

6327 STEWART-AV.—5 RMS., STEAM. L, surf.; $40-$45. Light, gas free. Adults.

1456 E. 54TH-ST.—2D APT.. EAST HYDE Park. Sublease desirable. 5 rms., $45.

TO RENT—APARTMENTS—SOUTHWEST.

Four, Five, Six Rooms, and Larger.

1226 INDEPENDENCE-BLVD.—7 ROOMS Cedar closets. Opp. pkway. $60. Sta. 3611.

6 ROOM MODERN APT. — HOT WATER heat; near transportation; $50. Hem. 2810.

TO RENT—APARTMENTS—NORTH.

General List.

2000 LINCOLN PARK WEST
Directly Opposite Lincoln Park.
2 and 3 rooms, $65 to $100.
Attractive Apts. Excellently Maintained.
PETER F. REYNOLDS. LINCOLN 3633.

5 RM CORNER APT...........................$45
4½ rms., 2 bedrms., $40; free gas; good trans.; near school. Inquire 1373 Greenleaf.

816-20 LAKESIDE-PLACE—2-4 RMS.; $30-$45; 4 rms. [2 bedrooms]. Lon. 2821.

One, Two, and Three Rooms.

7408 GREENVIEW-AV.
at Jarvis L-lake. Living rm., bedrm., rollaway, dinette, kitchenette, tile bath, refrigeration. Restricted. Owner on premises.

3 ROOMS—INADOR BED, FREE REFRIG.; best transportation. 4531 N. Paulina. [See Janitor] or call Lake View 7671.

THE WELLINGTON ARMS HAS A FEW 1½ rm. unfurn. apts. at $45 up; wonderful value for the loc. 2970 Sheridan. Bit. 4600.

2-3 RM. KITCHENETTE APT.; ATTRA.; will furn.; nr. L; reas. 5251 N. Magnolia-av.

Four, Five, Six Rooms, and Larger.

863 Buena-av., Reas. Rent.
Beautiful 5 room apt., canv. walls, tile bath, shower; residential neigh.; nr. outer drive, golf course; all transp. Bit. 6568.

5000 N. HERMITAGE-AV.
5 large rooms; enclosed rear porch; redecorated; electric refrigeration; ideal location; rent $45. Inquire building or call Franklin 0353.

7000 N. PAULINA-STREET.
5 room apt., $52.50. Completely decorated. Convenient to L, surface, and schools. See janitor or call Rogers Park 10113.

1775 GRANVILLE-AVENUE.
4 room apt., $40; refrigeration and ina-dors; convenient schools, shopping and transp. See agent or Rogers Park 10113.

1525 LUNT-AVENUE.
4 room apt., $45; 2d floor; G. E. refrig.; completely decorated; in-a-dor; 1½ blocks L. See janitor or call Rogers Park 10113.

734 WRIGHTWOOD.
5 room apts.; 3 beds; free gas. See agent on premises or call Randolph 6171.

4 Lg. Rms., Fac. Park, 4 Clos.
Inador., shwr., ref., arch. drs., L, sur., bus; 1st fl. $47.50. Feb. 1. 7434 N. Oakley [Elwood].

6 LARGE RMS.—REASONABLE RENT. Devon-Western section. Move in now. Nr. public, parochial schls.; new refrig.; will decorate. Hofmann & Co., 6408 N. Western.

SPACIOUS MODERN 5 ROOM APT.—TILE bath and shower; high grade section, at lake and park; highly maintained bldg. Call RAYMOND, Rogers Park 0458.

6 ROOM, 2 BATH APT.—HIGH FLOOR; BEtween Belden and Fullerton. Sublease; sacrifice. Call Central 5050.

MODERN 4 RMS., TILE BATH, SHOWER, plenty closets, free refrig., rollaway bed, excel. transp., $50. 2047 Berwyn-avenue.

1906 NORTH PARK-AV.—1 BLK. LINCOLN park, 4 rms., base., $25. 4-5 rms., $37.50 and up. AGENT ON PREMISES.

4 LARGE LIGHT RMS., $30; STEAM HT.; newly dec. Apply janitor, 825 Addison.

1426 ELMDALE—BEAUT. 5 RM. APT. Imm. poss., $70 mo. Sheridrake 1067.

MARSHALL FIELD GARDEN APARTMENT Homes, 411 Blackhawk-st. Lincoln 2122.

7 RMS.—$20; STOVE HT. 711 BRIAR-PL. Newly dec. Gage, 105 N. Clark. Cent. 3513

2764 LINCOLN NR. DIVERSEY, BRIGHT 6 r. bk., top fl., $16. Dirks. L. V. 1410.

2104 BIRCHWOOD—MOD. COR. BLDG. 5 lovely rms. G. E. refrig. Bargain. $47.50.

3440 JANSSEN-AV.—6 LGE., LIGHT RMS. h. w. ht., quiet nghbhd. Exc. tran. $55.

BEAU. 6 RM. MOD. APT.—H. W. HT.; EL. refrig.; gar.; gd. tran. 6241 Holbrook-av.

812 BARRY-AV., 2D—7 LIGHT ROOMS; $32.50; steam heat; L and surf. Lak. 6480

550 ALDINE-AV.—5 ROOM APTS.; NEAR lake; excellent loc. and trans.; reasonable.

5 RM. COR. APTS.—NICELY FURN., $62. 1 blk. Morse L. 6932 Lakewood. Bri. 4922

4714 N. CAMPBELL—6 ROOM FLAT; 2D floor; steam heat; $40 month.

4 RM. BASEMENT APT.—STEAM HEATED. 3801 N. Hoyne-avenue. Graceland 3760.

3½-4 R. AT THE LAKE—FREE REFRIG. Gas. 7221 Sheridan-road. Rog. Pk. 6360.

TO RENT—APARTMENTS—NORTHWEST.

One, Two, and Three Rooms.

4024 N. MOZART—2½ RMS., 1ST; ELEC. refrig. Inador bed. Reas. Ran. 3477.

3806 SPRINGFIELD—3 RMS., HTD.; PRIV. ent.; excel. trans. Gar., $30. Empl. cpl.

Four, Five, Six Rooms, and Larger.

EASTWOOD, 5919—DUPLEX, 1ST FLR.; 5 rooms, furn. ht.; $25 per month.

TO RENT—APARTMENTS—NORTHWEST.

Four, Five, Six Rooms, and Larger.

APTS., $22.50 PER MONTH AND UP. Conv. locations. List sent on request. S. O. Stone & Co., 4503 Milwaukee. Pen. 3900.

4137 WELLINGTON—NEWLY DECORATED, modern 5 room apt., enclosed rear porch; convenient to trans. Reas. Central 4824.

2 ROOM KITCHENETTE; ELECTRIC REfrig., in-a-dor; $25-$27.50. 3546 Montrose.

3907 LAWRENCE-AV.—4 RMS., $35. SEE janitor on prem. or ph. Frank. 1424.

MODERN 6 RMS.—DBL. PLUMBING; OIL heat; leaving for Fla. 3944 Wrightwood.

TO RENT—APARTMENTS—WEST.

Four, Five, Six Rooms, and Larger.

UNUSUALLY NICE BUILDING. 5 rms.; sun parlor; shower; elec. refrig.; steam ht. 5438 Ferdinand. Col. 5452.

5 RS., 2D FL., $15—2625 JACKSON. 6 rs., 2d fl., $15; 2061 W. Ogden. See. 4461

3433 JACKSON-BLVD.—SUBLEASE 4 RM. apt.; $35; Frig.; immed. poss. Van. 4615

5 R., $10 MO.; FURNISHED, BATH, $17.50 E. F. Lindlop, 40 N. Dearborn. Ran. 7382

TO RENT—APARTMENTS—SUBURBAN.

SOUTH.

Morgan Park—35 minutes to loop.

11426 HALE-AV., 5 RMS.; AIRY, MOD. Elec. ref., nr. R. I. sta., $50; gar. Rad. 6188

NORTH.

Evanston—19 minutes to loop.

6 ROOMS—2 BATHS.
Corner apt., overlooking park; nr. schools and transportation. Newly decorated; refrig included. Immediate possession; $90.
W. G. RUGGLES & CO.,
517 DAVIS-STREET, EVANSTON.
Hol. 6886. Uni. 6886. Wil. 1660.

UNUSUAL 6 RMS.—2 BATHS, NR. LAKE, tran. owner, 610 Michigan. Greenleaf 0312.

TO RENT—FURNISHED APARTMENTS.

(See Also Hotels and Apt. Hotels.)

SOUTH.

YALE MANOR.
6616 Yale-avenue; fireproof bldg.; modernly furnished, 1-2 rm. kitchenette apts.; light, airy, free elec., gas, Frig., linen; elev., maid serv.; trans.; R. I., bus, L, surf. Eng. 7900.

FURNISHED APT.—ADULTS; PRIV. HOME; gas, electric refrigerator; all transportation. 4446 Greenwood. Phone Atlantic 2494.

2444 MICHIGAN-AV.—PRI. BATH; CLEAN AIRY KITS.; free gas, elec.; $3-$7 wk.

SUBLET—ATTR. FUR. 6 RM. APT. NATL firepl. all el. appl. I. C. Oak 5128

1-2 RMS.—LRG., LITE; $40-$50; HOTEL serv.; 1 bl. I. C. 1605 E. 72d. Mid. 3893.

WOODLAWN, 6131—NEW CARPETS, FURN. 1 r. kit., $5.50; 2 r. frt., $8; el. ref., $9.

COMPLETE SERVICE—QUIET; L, SURF., R. I., bus; cut rates. 6808 Normal. Nor. 6001.

810 HYDE PARK-BOULEVARD—2 RM. KIT., priv. bath, refrig., $6 to $7.50 weekly.

NEWLY FURN. LIV. RM., BEDRM., KIT.; everything furn. 6024 Vernon. Dor. 2223.

3 ROOMS—COMP. FURNISHED; 2 BLOCKS I. C.; $11 per week. 434 E. 109th-street.

COMP. FURN. 4 RM. APT., EXC. TRAN. Reas. 6146 Evans, 3d, Sun. or eve.

1-6 RMS., FURN. OR UNFUR. $2.50-$12.50 wk.; gd. tran.; nr. schls. 5519 Kenwood.

DORCHESTER, 5117—COMFORTABLE 2 RM. kit. apt.; refrig.; all trans. $9 week.

NORTH.

210 E. PEARSON-STREET.
BEAUTIFULLY FURNISHED, COMPLETE. 6 ROOMS, 3 BATHS, ON UPPER FLOOR IN 16 STORY BUILDING. ATTRACTIVE RENTAL UNTIL SEPT. 30. PHONE DELAWARE 2702, OR SEE MANAGER ON PREMISES.

THE EMBASSY,
2756 PINE GROVE-AVENUE.
Unusually attractive, spacious 2, 3, and 4 room apartments. Newly decorated. Reasonably priced. Large dinette and kitchens. Complete service. 18 minutes to loop. PHONE DIVERSEY 4440.

NEWLY DEC. NEWLY FURN
New General Electric Refrigeration.
$35 TO $45 MONTH.
Beautiful 1 room kitchenette; 24 hour switchboard; 2 blks. from Lincoln Park. Belland Apt. Hotel. 2256 Cleveland-avenue.

PRATT SHORE APTS.
1137 Pratt-boulevard. Briargate 1700.
1 rm. Pullman kitchen, $35 and up mo.
3 rms. with bedroom, $55 and up per mo.

Angelus Hotel, 622 Gary-pl.
½ blk. n. of Addison, ½ blk. e. of Broadway. Attr. apts. Newly dec., furn., $35 up.

ALDGATE APTS.
5541 Kenmore. Attr. 2½ rm. kitnt. apts.; compl. service; block all trans.; reas. rental.

1 ROOM APTS., $38.50.
at lake. Daily maid service. Loyola L, 20 min. loop. 1063 Columbia-avenue. Bri. 5185.

ASHLAND PLAZA APTS.
4222 N. Ashland; 1 rm. kitnt.; also 2 rm. bedrm. kitnt.; comp. service; $38.50 up.

4108 KENMORE-AV.
1-2-3 rm. apts. Beau. furn. Newly decorated; hotel serv.; reas. rentals. Hermine Apts.

6 OUTSIDE RMS., ATTR. FURN., 2 BATHS; mdrn.; lake; gar.; all tran. Adults pref.; ref.; reas. Manz, 1100 Columbia-av. Hol. 3433

LEAVING FOR CALIFORNIA—WILL SUBlet newly furnished hotel apt. to June 1st. Apply David Bloom, Webster Hotel.

4 RM. APTS.—BEAUT. FURN. BEDRM.; inador, liv. rm., dinet., kit., md. avail. also unf.; no chldrn.; $50 up. 5559 Magnolia.

TASTEFULLY FURN. 5 RM. APT.; 2 baths, finest Edgewater location; restricted bldg. Immed. poss.; $110. Shel. 7518.

4554 MALDEN, S. W. COR. WILSON—1 RM. kit., pri. bath; attrac. furn.; $8.75 week.

ATTR. KIT. APT.—FRIGID.; PRIV. BATH; hotel serv.; beau. lobby; $8. 841 Windsor.

4715-17 MALDEN—LARGE 3 AND 5 RMS. furn. or unfurn.; elec. refrig.; bath; reas.

NEW. DEC. 2 RM. FRONT APT., $40; GAS, lt., refr.; phone. Maid serv. 1234 Loyola.

4 NICELY FURN. RMS.—GD. TRANS. AND shop. district. $40. 4501 N. Oakley-av.

ATTR. 3 RMS., NEAR LAKE; FREE GAS, lt., refrig. SHERWAY, 7727 Sheridan.

4 ROOMS, ATTR. FURN.; REFRIG., SHWR.; $55; ½ block lake, bus, L. 1333 Touhy.

NORTHWEST.

3903 N. TRIPP—BEAUT. FURN. 1½-2 RMS.; elec., frigid.; low rent; 1 blk. N. W. R. R.

WEST.

"THE CHATEAU"—1-2-3 RM. FURN. APTS. 24 hr. hotel swbd.; twin beds; best trans.; gentiles. 330 N. Austin-bl. Vil. 8500. Aus. 8510

SUBURBAN.

$35—2½ RM. MOD. APT.; ELEC. REFRIG.; near L. 2203 S. Ridgeland-avenue, Berwyn.

TO RENT—STORES.

Southwest Side.

DOUBLE STORE, 47TH AND WESTERN-av.; business district; suitable for any business. Yards 3395. S. Dalka.

North Side.

2408 LAWRENCE-AVE.—TRANS. CORNER, Lawrence-Lincoln-Western. Rent $55. A. P. Canning, 3412 Lawrence. Juniper 1114.

678 N. DEARBORN—CORNER STORE; SUIT. drugs, restaur., miscel. merchandise, etc.

2296 CLYBOURN-AV. — LARGE STORE. Suit. for any purpose; $25. Diversey 9500.

2244 N. HALSTED—DESIR. STORE; 32 FT. deep; stm. Suit. any bus.; $30. Div. 4210.

TO RENT—STORES.

North Side.

6235 N. WESTERN-AVENUE
2 adjoining stores; opposite large food mart; good business section; suitable any retail business. Longbeach 8833.

3057 Seminary-av., $35.
Corner store; steam heat; good location for neighborhood business. Franklin 6584.

Northwest Side.

STORE—GROUND FLOOR, 18x35, IN THEater bldg.; busy section; low rent. Apply Whitehead, 6012 W. Irving Park-boulevard.

3414 LAWRENCE AT KIMBALL—SMALL store in new building. Business center. A. P. Canning. Juniper 1114.

4519 MILWAUKEE-AVENUE — STEAM heated; suitable for various lines; $35.

MILWAUKEE-AVENUE, 3352 — LARGE store; cheap. State 3155.

TO RENT—OFFICES AND SHOPS.

Central.

Bargain—Sublease 3 Months.
For immediate rental, $65. 5 room suite, suitable for general office or artist's use. Excellent light, 14th flr., overlooking lake. Will consider renting separate rooms to individual artists. Handy loop location. For appointment call State 0055. Mr. Diener or Miss Jansen.

20 E. JACKSON BLDG.
BAIRD & WARNER MANAGEMENT.
2 private offices and reception rm.....$25 up
Also furnished private offices ......$15 up
Desk space, $10. Mail and Phone Serv..$5
BETWEEN WABASH-STATE. HARR. 7490.

DESK SPACE AND SPACIOUS PRIVATE OFfices—carpeted floors—new furniture. Ideal surroundings—full service—reasonable rent—2d floor—100 North La Salle-st., or Phone Mr. Nelson, Franklin 9400.

32 N. STATE, S. W. COR. WASHINGTON—Attractive offices; north light; night service; center loop; sgl. room furn., $20; with reception rm., $35 up; beautiful desk space; phone; steno. SWIGART & CO. Room 601.

— FURNISHED PRIVATE OFFICE, $20 — RECEPTION ROOM. PHONE AVAILABLE. DESK RM., $10. BLDG. WELL LOCATED. 82 W. WASHINGTON-ST. ROOM 420.

OFFICE STUDIO OR DISPLAY SPACE—P. O. in bldg.; low rent. EDWIN J. BOWES JR. & CO., 154 E. Erie-st. Whitehall 6026.

WESTMINSTER BLDG., 110 S. DEARBORN. Exceptionally desirable daylight offices. FRANKENSTEIN & CO. CENTRAL 5753.

NORTH AMERICAN BLDG., 36 S. STATE. ATTRACTIVE SUITES AVAILABLE ROOM 1402 RANDOLPH 6160.

FURN. PRIV. OFFICE—LIGHT COR. ROOM; carpet; secy. and phone serv. incl., $17.50-$27.50. 203 South Dearborn. Webster 1693.

620 N. MICHIGAN-AV.—OFFICES AT REAsonable rentals. Whitehall 4560.

OFFICES—120 SQ. FT., LIGHT, NEWLY dec. 189 N. Clark-street. $8 up.

59 E. ADAMS — SMALL AND LGE. UNITS. Fine for any line. Reasonable. Monroe 2120.

TELEPHONE, SECRETARIAL SERV., INC., mail-phone; desk space. 333 N. Michigan.

$1 MO. UP—MAIL-PHONE SERVICE; DESK space; reliable. 203 S. Dearborn, Rm. 902.

Outlying.

OFFICE SPACE — TERMINAL THEATER BLDG. REASONABLE. A. P. CANNING. 3412 LAWRENCE. JUNIPER 1114.

OFFICE AND RECEPTION RM.—S. W. CORner Madison-Crawford; reas. Dea. 7120.

1553 W. MADISON-ST.—SMALL AND LGE. units; reas. Good trans. Monroe 2120.

OFFICE FURNITURE AND DEVICES.

— PURCHASED FROM LARGE CORP. —
Assorted Steel Filing Cabinets.
Letters, legal, check, bill, units of 3x5 and 4x6 card files. Cap. up to M. Desks, chairs, tables, typewriters, Addresso., Elliott-Fisher billing and ad. machs. A-1 condition. GEISER FURN. CO., 128 W. Lake. Dea. 3788.

— — — LARGEST SELECTION — — —
AT LOWEST PRICES.
Used high grade desks, chairs, filing cabts., transfer cases, safes. Kardex, time clocks, Address. mach., cabts., frames, mimeograph. WE BUY & SELL. 39 N. Halsted. Hay. 2730.

TYPEWRITER, $10; DUPLICATOR, $12; Dictaphone, $25. Pruitt, 172 N. La Salle.

STEEL SHELVING, LOCKERS, ETC., FURN. E. F. bill. mach. 20 W. Hubbard. Del. 8495.

DESKS, CHAIRS, TABLES, FILES, TYPEwriters, add. machs., safes. 119 N. Wells.

40 DESKS, 90 CHAIRS, STEEL FILES, bookcases, safes, tables. 3917 Sheridan-rd.

50 USED FILES, 100 TRAN. FILES, DESKS saf., cab., etc. Bus. Furn. Co., 172 W. Monroe.

WE BUY AND SELL OFFICE FURNITURE. 1027-29 MADISON-ST. SEELEY 2056.

BARGAINS IN USED OAK AND MAHOG. desks, chairs, tables, settees. Dear. 3457

NEW, USED DESKS, CHAIRS, TABLES, FILing, transfer cases. 160 W. Lake. Ran. 0123

STORE AND BAR FIXTURES.

TAVERN—COCKTAIL LOUNGE—HAMBURGer outfits and all other fixtures at really low prices. Monthly payments. Chas. Bender Co., 608-614 North Wells-street. Sup. 2361.

HAVE 6 AND 8 FT. DISPLAY COUNTERS also soda fountain. Will sell cheap. 220 W. HURON-STREET. Open Sunday.

HAIR DRYERS, $7; WAVING MACHINES, $35 and $49; dresserettes, $8; manicure tables, $5. PAIDAR, 1120 N. Wells-street.

NEW AND USED RESTAUR. FIXTURES. Chicago Store Fixture Co., 1708 S. State.

WANTED—CASH REGISTER, ELECTRIC used; reasonable. Call Lake View 9295.

MEAT DIS. COUNTER FOR ICE OR MECH. ref. $35. Big barg. Terms. 551 W. Wash.

INDUSTRIAL PROPERTY.

1532 S. MICHIGAN-AV.
For rent, 2 story bldg., 15,000 sq. ft., suitable for light mfg. or warehouse. Steam heat, low pressure boiler; slow burning mill construction. Immediate possession.
PAUL STEINBRECHER & CO.
7 S. DEARBORN. CENTRAL 4985.

WILL BUY BUILDING—2,000 TO 3,000 FT. Suitable mach. shop. State particulars. ADDRESS D B 386, TRIBUNE.

DOWNTOWN EVANSTON—AUTO REPAIR space or light mfg.; 560 sq. ft. or more 1718 Sherman. Uni. 8680 or Rav. 2274 eves.

MOD. FACTORY BLDG., 135X160—ATTR offices on 2d floor; switch track; heating plant. Hart & Whetston. State 8270.

1,500-3,500 SQ. FT.—LIST OF 122 MFG. places; $15-$75. Harrington, Ran. 2311.

33,000 FT. FLRS., CONCR., SPKLD. BLDG.; 4 elevs., switch track; north. Ran. 1828.

2,500 SQ. FT., 1 STORY, GAR. TYPE, $45. 15,000 sq. ft., 1 story. Sell barg. See. 4466.

WANT STORE OR WRHSE.—4,000-5,000 SQ. ft., 1st flr. West Side. Ran. 5733, Lerner.

TO RENT—1,000-3,000 SQUARE FT. MFG space, nr. loop; A.C-D.C. current. Ran. 2382.

COAL AND WOOD.

KINDLING WOOD COMING FROM R. R. cars, $1 per ton, not incl. delivery. Can arrange for delivery within 5 mi. of yard. Erman Howell & Co., 300 W. 87th. Vin. 7050.

WE GET REPEAT ORDERS FOR OUR high grade coal; $4.75 to $6 ton; deliveries anywhere. Call day or night. Kedzie 3882

HI-GR. M. R. $4.99; EGG OR L'P., $5.75. Gen. Poc'a.m.r., 65% crse. $7.25 Dear. 0264.

PETROLEUM COKE, $8 TON. TEL. PULLman 6020. Malmquist Coal & Coke Co.

INSTRUCTION.

DONISAGE SCHOOL OF EDUCATIONAL Social Adjustment for retarded boys. Boarding or days. 4646 Drexel. Drexel 0260.

WELDING TAUGHT BY EXPERTS; UP-TO-date methods; reas. rates. 2723 Lincoln-av.

PRINTING MACHINERY AND SUPPLIES.

38-40-44 INCH SEYBOLD CUTTER. Western Printers, 417 South Jefferson. Harrison 6075.

WANTED — SMALL PRINTING PLANT; state equipment. Address D G 375, Tribune.

AVIATION.

WANTED TO BUY—AIRPLANE WITH floats. Going to Yukon and Alaska to stake rich placer gold property located last fall. Must be suitable for job. ADDRESS D G 156, TRIBUNE.

REAL ESTATE—APARTMENT BLDGS.

South Side.

HALSTED, NR. 78TH—STORE AND 2 APTS. No ht. $9,750; terms. Kelly. Vin. 7070.

VICIN. 81ST AND ASHLAND—2 FLAT BRK. Stm. ht.; refrig.; gar.; $9,500. Stew. 3601.

Southwest Side.

BEST BUY IN MOD. CORNER 10 APT. 2 5s, 8 4s; refrig.; 63d nr. Troy; $22,000. Apply 2532 W. 63d. Hem. 8300.

North Side.

HOTEL SACRIFICE
80 room hotel and 8 stores. Prominent North Side corner, completely furnished, modern; 12 years old. All rented. Yearly rental $23,400. Mortgage house must liquidate. Price $75,000 for quick sale; $25,000 cash will handle. Immediate delivery. Former bond issue was $175,000. Opportunity. See Mr. Wilkinson.
FIRST UNITED FINANCE CORP.,
215 W. Randolph-street. Franklin 1966.

COURT BLDG., 25 APTS.
An attractive North Shore prop. near L, lake and bus; shows good return on present low rentals; small down paymt., bal. long tm. at low interest. Shown by appt. Mr. Manon. Burke & Lynn, 4747 N. Kedzie. Irv. 7120.

ESTATE WILL CONSIDER OFFER OF $15,500 for Rogers Park 3 apt., 6 rms., 2 baths. A fine bldg.; near lake, schls., etc. SCHOENLANK & KIRSCHNER, INC. 1505 Morse-avenue. Sheldrake 8820.

4 APT. BRICK, 50 FT. LOT, EDGEWATER, east of Clark; near all transportation; bldg. in good condition; garages; $11,000; terms. Walter T. Larson, 5157 N. Clark, at Foster.

3 APT. BRK., $9,500. MODERN ENGL. bsmt., 5 rms. ea. Built-in tubs, exc. cond. Good terms. Address M K 263, Tribune.

2 APT. BLDG.—6 RMS. EACH; GAS AND furnace ht.; price $4,350; cash, $1,000. Graceland 3071.

19 FLAT—COR. BLDG., 7/5-12/4. 10 YRS. old. Pr. $35,000. Shows 6% on $63,515. Act quickly. Address L L 203, Tribune.

FORECLOSURE—3 APTS., GARAGES. MUST settle estate immediately; price $7,500. Call Mr. Parkinson. Sheldrake 8602.

SAC. 6 APTS. UPTOWN—LRG. LOT; A-1 str.; best offer. Address C X 277, Tribune.

Northwest Side.

LOGAN SQUARE BARGAIN.
$1,500 down, balance $33.60 per month, buys mod. 2-6 room apts. 2533 N. Spaulding.
WENZEL MOTOR SALES.
1143 Diversey-pkwy. Lake View 2178.

— — — — — ONLY $12,500 — — — — —
Modern brk. 3 flat, 4920 Washtenaw-av.; elec. refr.; 5 rooms and enclosed sleeping porch. See this bargain. Shown by appointment only. Lindop—Mansfield 0022.

FORECLOSURE LIQUIDATION—$12,500. Mod. 3 flat; octagon front; refrig.; small down payment; bal. 15 yrs.; shown by appt. Burke & Lynn, 4747 N. Kedzie-av. Irv. 7120.

MUST SACRIFICE 2 APT. BRK.—6-6 RMS.; h. w. ht.; dbl. brk. gar. 5005 N. Mozart. Shown by appt. only. Pal. 7201.

BARGAIN—13 FLAT, 2 STORES, CORNER; 6 yrs. old; income $6,000; price $28,500. Owner, 2105 N. Cicero. No brokers.

2 FLAT, ENGLISH BASEMENT—HIGH grade 5 car garage; exc. trans. Pen. 3307.

BRICK 2 FLAT—MUST SELL; ONLY $3,000. $300 req. Inq. 4006 Division-street.

4222 N. MOZART—BRICK 2 FLAT; 5 AND 6 rooms; make offer. Sheldrake 8600.

REAL ESTATE—BUSINESS PROPERTY.

South Side.

5820 WENTWORTH-AV.—2 STY. BRICK. Large store with living rooms; six room flat above; stove heat. $500 cash; eighty payments of $50 each; no interest. R. M. O'BRIEN & CO., 111 W. Washington-street. Rand. 3062.

65 FOOT FRONTAGE SUITABLE FOR Stores—Good loc.; reas. Hyde Park 1345.

North Side.

MORTGAGE MAN SAYS SELL—2 STORY bldg., store and 5 rm. apt., on prominent business st.; will sell for best offer; ½ cash. Walter T. Larson, 5157 N. Clark, at Foster.

REAL ESTATE—HOUSES.

South Side.

DOES IT PAY? . . . .
To pay and pay and pay for the place you live in but never own? Here's a way out! Only $1,000 down, balance $40 month; modern 5 rm. brick bung. Priced at $5,500; 2 car brick garage; enclosed porch; extra heated room in attic. Phone Radcliffe 7300 to inspect. Donald F. Moore, 7748 S. Ashland-av.

. . . . A. CHANCE TO OWN . . . .
YOUR OWN HOME.
Widow must sell 6 rm. cottage; furnace ht.; 2 car garage; best offer takes it. Small down payment, balance like rent.
VACEK & CO., 1751 W. 47TH-ST.

6618 NORMAL-BLVD.—$4,500. TERMS; 9 rs., fr., stn. fdn., oak flrs., 5 bedrs., h. wat. ht., brk. gar. Lot 29x120. Key at McClun's [Stansbury], 217 W. 63d-st. Went. 1847.

9300 BLK. SO. RACINE—6 ROOMS; HOT water heat; tile kitchen and bath; gar.; modern bungalow; $7,500. Mr. Eulette, 100 N. La Salle, Fra. 2650.

SAC. MOD. 5 RM. BRK. BUNG. WITH 2 rm. insulated attic; near 79th and Woodlawn. Sm. down pay. or trd. Grove Hill 1965

LAST CHANCE TO BUY BEFORE PRICES Go Up—New Spanish bungalow; h. w. ht.; tile bath. 1347 W. 97th-place. Beverly 7770.

BETTER THAN USUAL—6 RM. BUNGAlow; 8135 S. Bishop; 5 clos., slp. pch.; hot water heat; gar.; terms. Randolph 9121.

SELL OR TRADE—2 FLAT HSE., NR. 71ST and Ashland. Address D G 279 Tribune.

6 RM. BUNG.—CONCR. FOUND.; STM. HT.; nr. 72d and Throop. Pr. $4,200. Rad. 4150.

BRK. BUNG.—GAR.; BEVERLY, NR. R. I. H. w. 100 ft. lot. $4,750. $750 dn. Ced. 1602

Southwest Side.

LET'S TALK TURKEY—
If you're looking for your own home—see the 58th-Whipple bung., $575 cash, payments $51.75 a mo. See our list.
F. H. HALVORSEN CO. 3145 W. 63d-st.

NR. 64TH-CAMPBELL—MODERN 5 ROOM brick bung.; extra rm. in attic. A1 cond. Price $4,950. Apply 2532 W. 63d. Hem. 8300

5 R. BRK. BUNG., SLPG. PCH. 8 YRS. old, furnace, lge. rms., $4,750. 6214 S. Mansfield. Rowan, 206 W. 55th-st. Bou. 1392.

MOD. 5 RM. BRK.—STM. HT.; 30 FT. LOT; vicin. 65th and Kilpatrick. Rad. 4150.

North Side.

8 RM. BR. RES. ST. HILARY'S PARISH. Good home neighborhood and excellent transportation. H. w. ht.; large living room, bright upstairs bedrooms, bath, extra lavatory, large breakfast nook; 2 car garage. Newly decorated interior. Must be seen to appreciate. Now vacant. Priced to sell. Open 1-5 p. m. 5818 N. Washtenaw-av.

— — DON'T WAIT FOR MAY 1ST — —
Owners will take over your lease now, beautiful bungalow Indian Boundary Park district, side drive, 2 car garage, tile bath, roof, library, excellent trans.; newly decorated. 2714 Coyle-avenue. Op. 1-5 p. m.

6 RM. BR. BUNG. INDIAN BOUNDARY PK. dist.; tile bath, brkfst. nook; 37 ft. lot; natl. fireplace, h. w. ht., new G. E. refr., stv. 2 c gar. Pr. $8,000. Hofmann, 6408 Western.

2 NEW MODERN 6 RM. HOMES. 5925-27 VIRGINIA-AVENUE. OPEN FOR INSPECTION. PRICE $10,500. TERMS.

6 RM. BRK. BUNG., $8,400—PART CASH, bal. mo. Hofmann & Co., 6408 N. Western.

4652 DOVER-STREET—8 ROOM HOUSE, 50 foot lot; price $7,000. Fra. 0576.

Northwest Side.

6 ROOM BRICK—COLONIAL TYPE; HOT water heat; 2 car garage; lot 37½; living, dining, kitchen, bedrm., solarium on 1st flr.; 3 bedrms. and bath on 2d. New. Price $7,850. Gregor, 4200 Lawrence. Palisade 1461.

MOD. RESIDENCE—3 YRS. OLD; AIR CONditioned; oil heat; landscaped; 2 c. gar.; good transp.; price $9,000; terms. Mr. Murray. Burke & Lynn, 4747 N. Kedzie. Irv. 7120.

— — UNDER CONSTRUCTION, $5,300 — —
5 room insulated home, ready about April 1. Surface lines transportation. FHA financing. Address M K 229, Tribune.

A BARGAIN—6 RM. BRK. BUNG.; H. W. ht., 2 car gar., pvd. str., encl. pch.; $2,000 cash req. See Mr. Wylie, 5600 Fullerton-av.

ASK FOR THIS ONE—6 RM. BRICK HOUSE near good transportation. Only $2,150. $350 required. Inquire 4006 W. Division.

6 RM. BRICK BUNGALOW—HOT WATER heat; 2 car garage. Palisade 1043.

WIDOW'S GLORIOUS HOME—ACCEPTING only $500 down. Address B T 348, Tribune.

West Side.

7 ROOM BRICK HOUSE AND GAR.—INC. from housekeeping rooms and business; cheap. 2426 West Gladys-avenue.

REAL ESTATE—VACANT.

Southwest Side.

CLOSE IN—50X132 FT. LOTS, ONLY $200. Sidewalks, gas, elec. in, paid; no assess.; taxes paid; title clear; $2 down, $2 a week. Frank De Lugach, 2339 West 95th-street.

REAL ESTATE—OAK PARK—AUSTIN.

BUY NOW AT 60% OF REAL VALUE. Austin 9-4 rm. apts., 3 story brick cor. Every flat has st. frontage. Rented $35 each. Income $3,780, next spring $540 more. Stm., refrig. Mtge., 5%, 6 yrs. to run. Today's low down, $22,500. Stephens, 20 Lake-street, Oak Park. Vil. 6381.

BEST BUY IN NO. OAK PK.—6 RM., H. W. oil htd., brk. veneer res. Tile roof. Liv. rm., 28x16. Full tile bath lav., and kit. Except. lge. bdrms., slpg. pch. Lot, 50x160. 2 c. bk. gar. Nr. Pub.-Cath. Schls. Pr. $11,500. Pilgrim, 5637 W. Lake. Aus. 1680-Vill. 9700.

— — — — — 417 LENOX-STREET — — — — —
Open daily, 7-9 p. m.; mod. Col., 7 rms., 4 bedrooms, 2½ baths; oil heat; entire property in 100% cond. 16 year financing. Aus. 1746. HEMINGWAY Euc. 3400.

6 RM. N. O. PK. HOME—HOLC LOAN; H. w. ht.; gar.; side dr.; wide lot; fruit trees; $6,500. James, 914 Gunderson. Euc. 895.

2 FLAT BRICK—5-5, 2 HOT WATER UNITS, 2 car gar.; 8 yrs. old; like new; $8,100; terms. AUSTIN 3121. EUCLID 163.

5-6 RM. 2 FLAT—$5,350; 37 FT. LOT; 2 htg. systems; terms. 604 N. Lockwood.

REAL ESTATE—SUBURBAN—SOUTH.

General.

$350 DOWN BUYS MODERN 6 ROOM frame—Near schools, churches, stores, I. C. and bus station. Full price $3,500, bal. like rent. Address L K 315, Tribune.

Beverly Hills—24 minutes to Loop.

6 RM. BRK. BUNG., 2 CAR GAR.; NAT. firepl.; nr. R. Isl.; $6,500. Bev. 4850.

95TH-ST. CORNER—54X106, $93 FT.; TMS. Ficklen, 9913 Walden-pkwy. Bev. 6800.

REAL ESTATE—SUBURBAN—S. W.

General.

A REAL BARGAIN.

A 4 rm. hse. in A-1 condition; base., furn. All impr. in and paid for; 50 ft. lot. Good transp.; southwest suburb. Price only $2,450. Very easy terms. ADDRESS C O 371, TRIBUNE.

REAL ESTATE—SUBURBAN—NORTH.

Evanston—19 minutes to loop.

EVANSTON 30 FLAT.

High grade bldg., 6-5s and 24-4s, beautiful landscaping, refrig.; rental $17,200; long term financing. DRAPER & KRAMER, INC., 16 N. DEARBORN-STREET.

60X150 FT. BLDG. RESIDENTIAL LOT IN beaut. Lincolnwood; only $70 per foot. QUINLAN & TYSON, Rog. 2616.

NEW 6 RM. BRICK, 1½ BATHS, $12,000. Smart & Golee, Inc. Rogers Park 0271.

Kenilworth—28 minutes to loop.

NR. LAKE, 9 RMS., 3 BATHS; RECR. RM.; 2 gar.; perf. cond. $24,000. Winnetka 1194.

Wilmette—20 minutes to loop.

EAST OF RIDGE-RD., NEAR HOWARD; public and St. Joseph schools, shopping, trans. 75 ft. south front lot; paved street; all taxes paid. Site for 1 or 2 houses. Price $1,750 cash.

5 rm. stucco bung.; needs minor repairs; 50 ft. lot; nr. Highcrest schl.; pr. $4,000. TIGHE REALTY CO. 521 4th-st. Wilm. 910.

RIPARIAN RESIDENCE.

Terrific bargain; 100 ft. frontage; 11 rooms, 3 baths. Closing an estate; must be sold in 10 days. Price $26,000.

W. G. RUGGLES & CO., 517 DAVIS-STREET EVANSTON. Hol. 6886. Uni. 6886. Wil. 1660.

— — 7 ROOM FRAME COLONIAL — — 2 baths, library; 60 ft. lot; centrally located. A nice buy at $16,000. R. M. JOHNSTON & CO., opp. L. terminal. Phone Wilmette 444.

FORECLOSURE—6 RMS.; DUTCH COL.; nr. lake, transp.; oil ht. Greenlf. 7220.

Winnetka—22 minutes to loop.

NEW 6 RM.—2½ BATH COL.; AIR COND.; oil; brkft. rm.; lg. lot; $16,500. Winn. 254.

REAL ESTATE—SUBURBAN—N. W.

Edison Park—22 minutes to loop.

FOR SALE—7 ROOM RESIDENCE; HOT water heat; oil burner; extra lavatory; garage with side drive. 6631 Ottawa.

Park Ridge—21 minutes to loop.

50X125 FT. LOT—ALL IMPROVEMENTS; located at 132 Home-av.; invested $2,400, bal. assessments $340. What is your cash offer? Address L J 130, Tribune.

CHOICE 50 FT. LOTS, IMPROVEMTS. PAID for. Information. W. A. Boyce, 1407 Garden-st., Park Ridge. Park Ridge 904-J.

Mount Prospect—26 minutes to loop.

BEAU. WELL LOCATED 60X150 RES. LOT, in C. club. $1,650, all assmts. paid in full. Also other bargains at $750 and up. I. E. Besander, opp. C. & N. W. station.

WILL SACRIFICE 10 ACRES RICH BLACK soil, restricted section; ideal for truck or chicken farm. Price $275 per acre. Will divide or finance small home. State 3861.

REAL ESTATE—SUBURBAN—WEST.

General.

FOR BALANCE DUE.

Small 4 rm. hse. on 60x247 ft. of good soil. Water, gas, elec. Close to C., B. & Q. depot. Less than 25 miles to loop. Full price, $1,450; $150 down, bal. like rent. ADDRESS C Y 101, TRIBUNE.

LIQUIDATOR "SMASH OUTS."

No reasonable offer with substantial down payment will be rejected. Acre and cottage in woods. Small chicken farm. City conveniences. Mod. hse. on super hwy. Large modern home in Hinsdale Country club district. Address C P 538, Tribune.

1¼ AC.-5 RM. HSE.—GAS, WATER AND furnace heat. East of Downers Grove. Will sell at bargain on terms. J. A. Sherman, 6211 S. Troy-street. Rep. 4703.

BEAU. HOMESITES, $125 FULL PRICE. We offer free enough brick or lumber to build your home. Address C X 476, Tribune.

INVESTIGATE WESTERN SPRINGS FOR best buys. See us in Riverside, La Grange, Western Springs, Hinsdale. Henry A. Miller.

Berwyn—17 minutes to loop.

TO CLOSE ESTATE.

$5,500 buys 6 rm. brick bungalow; large living rm. and dining rm. Dandy light, sunny kitchen, 3 lovely bedrooms. A1 cond. Near schools, shops, trans. Must be sold at once. Kohout Bros., 6200 W. Cermak. Lawn. 8070.

Cicero—15 minutes to loop.

BY OWNER—7 RM. COR. BRICK BUNG.; 3 rm. apt. in bsmt. All oak trim; h. w. ht. All in fine shape; 2 car gar. Gd. trans. Pr. cut in half. 2647 S. 59th-av. Ph. Cicero 1734-W.

MODERN 5 R. BRICK BUNGALOW, $3,850. Terms. 3134 South 55th-avenue.

Downers Grove—34 min. to loop.

SMALL FARM SITE .... $195 $25 cash; $5 month. RANDOLPH 2032.

Lombard—31 minutes to loop.

LOT—UNUSUAL BUY; 50X200; NR. A.&E., schools; $300. Address L J 65, Tribune.

Oak Park—16 minutes to loop.

(See Real Est.—Oak Park, Austin.)

River Forest—18 minutes to loop.

BEAUTIFUL RIVER FOREST LOT—50X188 ft.; sacr. for $2,900. Johnson, Merr. 8800.

Westchester—35 minutes to loop.

— — BUNGALOW—2-3 APT. BLDGS. — — NILES-WESTCHESTER REALTY CO. 4120 Oakton-street. Niles Center 2600.

REAL ESTATE—OTHER CITIES.

GOOD INVESTMENT—STORE BUILDING with 8 modern living rooms; good corner. Suitable for restaurant, etc. Town of Middleton, Wis., 5 miles west of Madison on State Highways 12, 13, 14. Address H Y 33, Tribune.

REAL ESTATE—COUNTRY.

120 ACRES OF HILLS, WOODS, AND stream; 30 miles west of Chicago. Price $150 per ac. Write Owner, Box 5, Wayne, Ill.

REAL ESTATE—MISCELLANEOUS.

IN ORDER TO SETTLE AN ESTATE—I have for sale in Florida mortgages, Bonds, City Lots, Houses, 1,400 Acres Land, good Restaurant Business, Farm, fine Theater, nice Home. Address H Y 27, Tribune.

REAL ESTATE—RESORT PROPERTIES.

Wisconsin.

ESTATE LIQUIDATING—WDED. LAKE FRT. lot and lge. cottage on 6 mi. shore, clear sand beach; 60 m. Chgo.; Wis. state hatchery adjacent; $1,950, worth $4,000. Consider sm. down payment, balance monthly, to reliable party; restricted. Address L M 402, Tribune.

4 RM. COTT.—50 FT. LOT ON FOX RIVER; $600 complete. Address M K 449, Tribune.

$950—5 RM. HSE., LAKE GENEVA, WORTH $2,000; impv. Address C T 213, Tribune.

SAC. NEW COT., BOAT, $450; INS. TOILET. Lge. Wis lake. Address M K 342, Tribune.

SAC.—$2,000; 5 RM. COTTAGE, $900; TMS. Wis. lake. Address M K 240, Tribune.

BEAUTIFUL SUMMER HOME—READY TO move in, $600. Address M K 343, Tribune.

REAL ESTATE WANTED.

Apartment Buildings

HAVE A NUMBER OF BUYERS FOR apartment bldgs. in Logan Square section. Jarchow & Sons, 3622 Fullerton. Spa. 4280.

HAVE CASH BUYER FOR APT. AND BUS. property. What have you? Address C X 453, Tribune.

HAVE CASH FOR 2 FL. OR BUNG., N.-N. W. Owners only. Address C X 86, Tribune.

Houses.

8 OR 9 RM. BRICK HSE. ON NO. SD. OR clear vacant. Give full description. Address L H 197, Tribune.

GOOD 9 TO 11 RM. HSE.—DETACHED; IN university or Kenwood dist., N. Midway, S. of 48th; cash. Address D G 157, Tribune.

HOME OR 2 FL., N. OR N. W., FOR CASH. Sold my prop. Address C T 386, Tribune.

Business Property.

STORE OR STORE AND APT.—SUITABLE for variety store; 60 ft. deep. Our man has $5,000 cash. Will assume mortgage. Lloyd Realty Co., 139 N. Clark. Cent. 8311.

Vacant.

WTD.—30 TO 50 FT. LOT WITH ALL IMprovements in for residence; prefer loc. bet. 75th-79th, Stony Isl. to Lake Mich. Give full particulars incl. price and terms. Address L L 453, Tribune.

WANTED—50 TO 100 FT. VACANT, BET. Peterson, Devon, Western and California. Must be bargain. Address X P 61, Tribune.

REAL ESTATE WANTED.

Miscellaneous.

WE HAVE BUYERS WITH CASH FOR north and N. W. side properties at fair prices. Prompt action. Phone or write. BRANCH AND CURLE, 1556 HOWARD. ROGERS PARK 3810.

REAL ESTATE FOR EXCHANGE.

Farms and Acres.

450 ACRES BLACK LEVEL LAND—GD. bldgs.; clear; $35,000; want good apt. bldg. E. W. Litton, Argos, Ind.

Miscellaneous.

NOTICE.

Have you any real estate anywhere in U. S. or Canada, large or small, that you wish to trade? If so, state full details. ADDRESS L G 212, TRIBUNE.

REAL ESTATE SERVICE.

CAN HANDLE PROPERTY ANY PLACE IN U. S. or Canada; quick action. What have you? Address L G 81, Tribune.

REAL ESTATE LOANS, MORTGAGES.

— — — 1ST MORTGAGE LOANS — — — LOW COST—LONG TERM. We have money to make good 1st mtges. on homes. Convenient monthly payments. BELL SAVINGS BLDG. & LOAN ASSN. 208 W. Washington-street. Fra. 5445.

FIRST MORTGAGE LOANS. REFINANCING. CONSTRUCTION. On homes. Long term. Low rates. MONEY CORPORATION. 100 N. La Salle-street. Franklin 9400.

CASH FOR OKLAHOMA, TEXAS LAND AND Mortgages—If you own mortgages, land or any property in above states and desire to sell, write P. O. Box 919, Chicago.

INSURANCE FUNDS AVAIL. — LOWEST rates residential and inc. properties. Sharon Mtg. Co., 105 W. Madison. Rand. 5656.

HIGHEST CASH PRICES PAID FOR 1ST mortgages on South Side Real Estate. WM. L. SHARP & CO. 237 W. 63d-street.

— LOWEST RATES FOR CHOICE LOANS — DOVENMUEHLE, INC., 110 S. DEARBORN-ST. ANDOVER 2200.

SELL $10,000 DEF. 1ST MTG. ON 3 STORY Brick Bus. Bldg. Taxes $2,800.00. North Side. Address D G 382, Tribune.

DISCOUNT $1,000 1ST MTGE., $6,400, 6 flat brick. 3307 Southport. Monthly payments. Taxes paid. Buckingham 0402.

FIRST MORTGAGES MADE OR BOUGHT—City or suburbs; bus. or res.; low rates. Quick action. Henry D. Hirsch. Rand. 3021.

FUNDS FOR FIRST MORTGAGES UP TO $5,000. Brick bldgs. 3 or 5 year terms. Will J. Bell, 69 W. Washington. Cent. 2579.

. . SWAN, LORISH & CASPERS, INC. . . Interest rates as low as 4%. Fair. 6410.

PRIVATE PARTY HAS 5% MONEY FOR good s. side 1st mtg. Saginaw 6100.

WANTED—$4,500 1ST MTG. ON 2 FLAT brick bldg. Address D D 87, Tribune.

— LOWEST RATES FOR CHOICE LOANS — B M. Sharpe, 130 N. Clark. Dearborn 0356.

WE BUY MTGS. DEFAULTED OR NOT. S. B. Weinberger, 134 S. LaSalle. Sta. 0266.

STOCKS AND BONDS.

WE BUY REAL ESTATE BONDS, ASSESSment bonds, mortgages. STERN WEISSBURG & CO., 134 N. La Salle. Rand. 1187.

LOANS—PERSONAL AND BUSINESS.

Personal Property and Salary.

NEW Promise-to-Pay PLAN

No Security—No Endorsers. No Wage Assignments.

Just Your Plain Note

Now you can get a loan on just your Promise-to-Pay. If you can make regular payments sign only a plain note and nothing else. It is just like borrowing from a friend on a simple I. O. U. No endorsers, no wage assignments, co-makers, furniture, real estate, stocks, bonds, diamonds, or other security required. We take you at your word and give you the money you need on just your Promise-to-Pay. Unbelievably simple. Your honesty, integrity and ability to pay are absolutely the sole requirements for a loan on the New Promise-to-Pay Plan.

Reduced Rates

Monthly charges are 3% on balances up to $100 and only 2% on balances above $100. Also all other types of loans at the same reduced cost. For full particulars stop in, write, or telephone the office nearest you.

9—OFFICES—9

NORTH: 4803 Lincoln-av., Room 215. Lon. 3456
LINCOLN-BELMONT: 3166 Lincoln-av., Room 224. Bit. 3360
NORTHWEST: 4013 Milwaukee-av., Rm. 307. Avenue 0443
ROGERS PARK: 1791 Howard-st., Rm. 214. Rogers Pk. 0754
GARFIELD PARK: 1 N. Crawford, Room 415. Van Buren 5040
OAK PARK: 137 N. Marion-st., Rm. 204. Village 6886; Chicago phone: Austin 2624
BERWYN-CICERO: 6428 W. Cermak-road. Berwyn 371; Chicago phone: Lawndale 2882
SOUTH: 6306 Cottage Gr., Rm. 305. Hyde Park 0604
ENGLEWOOD: 749 W. 63d-st., cor. Halsted. Eng. 1711

COMMONWEALTH LOAN CO. BUSINESS ESTABLISHED 1887.

SALARY AND AUTO LOANS UP TO $300, Including Civil Service Employes.
30 W. Washington-st. Franklin 8924
6317 S. Halsted-st. Englewood 4010
7 South Crawford-av. Nevada 7060
1548 Belmont-av. Wellington 6700

IMPERIAL CREDIT COMPANY.

WE HELP THE MAN WHO NEEDS A LOAN. Loans from $25 to $300. Salary, Furniture, Auto Loans. T. B. WARD, INC., 8 S. Dearborn, Room 408. Randolph 2060.

BORROW FROM TOWER Your SIGNATURE Only.
28 E. JACKSON-BL., 2d fl. HARrison 5100
6321 S. HALSTED-ST., 2d fl. NORmal 3020
4003 W. MADISON, 2d fl. VAN BUREN 6464

JEWELRY LOANS. Quickly Obtained—Lowest Rates. No time Limit—No Investigation. A Most Refined Service. ILLINOIS STATE PAWNERS ASSN., 140 N. Dearborn [corner Randolph], 2d floor.

— — — — LOANS UP TO $300 — — — — Plans to suit your needs. FAMILY LOAN CORPORATION, 202 S. State-st. Wabash 2994.

— QUICK CASH—LOAN—$30 TO $300 — Salary—Furniture—Autos. C. C. ERD, 7 S. DEARBORN. CEN. 4733.

CASH LOANS TO $300. ACCOMMODATION Loan Co., 140 N. Dearborn. State 6600.

CASH FOR EVERY NEED. ANDOVER 2121. TRUSTEES SYSTEM, 201 N. WELLS-ST.

MONEY ON ANYTHING OF VALUE. Federal State Pawners, 5 S. Clark-street.

LOANS—$30 TO $300. L. T. BAKER & CO. 30 W. Washington, Rm. 1407. Ran. 6151.

. . HOUSEHOLD FINANCE CORP. . . 28 N. Clark-st., Room 253. Franklin 0888.

Business Loans.

$300 TO $50,000. To factories, restaurants, stores, laundries, hotels, rooming houses. No endorsers. EASY TIME PAYMENTS. BEST RATES. OLDEST ESTAB. IN CHGO. F. BOLAND. 215 W. Randolph-street. Franklin 1966.

$250 TO $50,000 ON MACHINERY, FIXTURES, TRUCKS, AUTOMOBILE, ACCTS. RECEIVABLE, ETC. National Acceptance Co., 111 WEST MONROE. CENTRAL 5532.

. . . BUSINESS LOANS, $500 UP. On fixtures, machinery, equipment, autos, trucks, etc., to factories, stores, laundries, hotels, rooming houses, trucking companies, etc. A representative will call. Mr. Lewis. Calumet 6433.

— — — — BUSINESS LOANS — — — — Easy terms $300 up. Phone; we will call. Century Fin. Co. 100 N. La Salle. Cen. 6661.

COLLECTIONS.

COLLECTIONS EVERYWHERE — NO COLlection, no charge. Cash or loans on notes, mortgages, accounts, claims. United Mercantile Serv., 140 N. Dearborn-st. Central 8466.

SCALES.

WTD. — OLD SCALES AND PARTS FOR cash. Beuckman, 2439 N. Crawford-av.

BUSINESS OPPORTUNITIES.

Business For Sale.

ACCESSORIES SHOP—LADIES' LINGERIE, dresses; best location on E. 63d-st. Reasonable. Address L G 229, Tribune.

AUTO WRECKING BUSINESS WITH 2 yards; good loc.; estab. 6 yrs. Pal. 1523.

BAKERY—BRANCH SHOP MDRN. CARRY delicatessen. Living qtrs. Bus. sect. W. side. ½ blk. theater. Sacrifice. Man. 8244.

BAKERY—COMP. EQUIPPED; SAC. FOR quick sale. 7904 Ingleside.

BARBER SHOP—EST. BUS.; ALSO BEAUTY shop. First offer buys. Ind. 2360.

BARBECUE STAND—EST. LOC. AND TRD. Will take partner or sell; $450. Atl. 2667.

BARBER AND BEAUTY SHOP—ALSO FIXtures; new, used. PAIDAR, 1120 N. Wells.

BARBER SHOP—FULLY EQUIP.; GOING bus; see any time. 6305 S. Richmond.

BARBER SHOP—2 CHAIR; MODERN; NR. 63d-st.; estab. Inq. Shop 2, 735 E. 75th-st.

BEAUTY SHOP—2 BOOTHS; $350 COMP. Terms. New, mod. chrome equip.; latest, best. Investigate. Central. 753 W. 35th, eves.

BEAUTY SHOP—6 BOOTHS; GOOD BUS.; reas. rent. $500 will handle. Owner has other business. Edgewater 6683.

BEAUTY PARLOR—FOR SALE—SUPPLIES, equipment; cash, easy terms. Catalog sent. GIBBS & CO., 21 S. WABASH AVENUE.

BEAUTY SHOP—GOING BUS.; ESTAB. 5 yrs. Compl. equip., $250, terms. Liv. rms., partly furn. 2329 Belmont. Lakeview 8855.

BEAUTY SHOP—SACRIFICE FOR QUICK sale; leaving city. Call Vincennes 8098.

BEAUTY SHOP—LIVING QTRS. FURN., south side; ph. aft. 7 p. m. S. Shore 4463.

BILLIARD PARLOR—6 BRUNSWICK-BALKE tables; bargain for cash. Act quick. 1518 West Madison-street. No brokers.

BILLIARD HALL—6 TABLES; GOOD LOC.; estab. bus. 5217 W. North-avenue, eves.

BRAKES, REPAIRING, IGNITION, ETC. Pay rent only. Piper's. Briargate 6666.

CANDY-SCHOOL SUPPLIES—OPP. HIGH school; living rooms; low rent; reas. for cash. 1633 N. Maplewood-av.

CANDY — HOMEMADE; POPCORN, ICE cream, etc.; next to large theater; sac. for cash. 3962 Elston-avenue.

CANDY, SCHOOL SUPP., AND FOUNTAIN—Nr. 3 sch.; liv. qtrs. 2153 Irving Park.

CANDY, FOUNTAIN, LUNCH, TOBACCO—Est.; rt. $35; gd. bus.; reas. 5500 Lawrence.

CANDY RT.—BARG. FOR QUICK BUYER. 3849 N. Sawyer after 7 p. m., Apt. 2.

CANDY, SCH. SUPL., LUNCH STORE—$350. Exc. loc. Rent $25. 936 Grace-street.

CANDY, CIG., DEL.—RT. $20; 3 RMS., $375 cash, bal. $300. Terms. 1703 N. Campbell.

CIGAR-CONFECT.-FOUNT. STORE — WELL est. bus. Leaving city. 3641 Fullerton.

CIGARETTES, CIGARS, MAGAZINES, candy. Sacrifice. Call eves. 1152 W. 51st.

CONFECTIONERY STORE — COST OVER $9,000 minus equip.; sell for $5,000; will stand strict investigation; no brokers. Address M K 456, Tribune.

DELIC.-GROCERY—OLD ESTAB. NO COMpetition. 1,000 apartments. Couple can make good living and save $150 mo.; rent $40; living rooms; steam heat; price $1,650; terms. 826 Windsor, nr. Sheridan and Wilson.

DELICATESSEN-DAIRY STORE—GOOD LOcation; well established; modern fixtures; sacrifice. 1452 Wilson-avenue. Sun. 3546.

DELI.-CANDY-GROC.—LITTLE GOLD MINE. Cor., opp. schl.; rt. $25; flat bath; barg.; terms. 1853 W. Fletcher, blk. so. Belmont.

DELICATESSEN STORE—1ST CLASS; GOOD location. Spaulding 9162.

DELICATESSEN-GROCERY—STM. HT., LIV. qtrs.; rent $25. Call Kildare 2927.

DELICATESSEN—PRICE $250. PHONE Independence 2015.

DELICATESSEN-GROC.—MUST SAC.; LIV. quarters; act quick. 6405 North Oakley.

DEL.-GROCERY—BUSY LOC.; EST. TRADE. Mod. fixt. Other int. 7854 Colfax.

DELIC.—FINE LOC., CHEAP RT., 4 RMS., bath, st. ht., sac., barg., tms. 2103 Belmont.

DRESS SHOP—LADIES' AND CHILDREN'S wear; good loc., on 79th-st.; reas. Ste. 2871.

DRESSMAKING SHOP — VERY REAS.; excel. following; Butler Bldg. Dea. 8582.

DRUG STORE—NO COMP. ½ MILE; STORE and 5 rms., $35; sac.; small down payment for responsible party. Ph. Whiting, Ind., 1542.

DRUG STORE—MUST SACRIFICE ON ACcount of illness. 1408 East 67th-street.

DRUG STORE—NEW FIXT., NEW FOUNtain; fresh stock; reas. 700 E. 83d-street.

ELECTRIC SHOP—SM., DOING GOOD APpliance repair. Gd. place for radio rep. No. Town dist. Address L L 527, Tribune.

FOOD-LIQUOR STORE IN LRG. APT. HOtel. Sacr. for quick sale. Edge. 1622.

FUR STORE—ESTABLISHED 37 YEARS; fully equipped; good location; reason, ill health. University 4900.

GARAGE—100 CARS; SELL OR RENT; new bldg.; fully equipped; other interests. Longbeach 7781.

GAS STA.—2 WAY INTERSECTIONAL COR. can prove profits. 6 pumps, lunch rm. on cor. will pay overhead. $650 full pr. Lake View 3770.

GAS STA.—9,000 GAL GAS MO. NOW LOcated in heart of manufacturing-bus. dist. large profits. $350 full price. Texaco, cor. Root and Union.

GAS STA.—AVER. 10,000 GAL. GAS MO. 9 yr. lse., inc. grease, large trafic and bus. loc. $700 full pr. Owner. 1152 W. 35th.

GAS STATION — IN EXCELLENT LOCAtion; real bargain. 10302 S. Western-av.

GAS STA.—GD. LEASE. BUY STOCK ONLY. Apply 3426 W. 111th-street.

GAS STATION—GOOD LOC. REAS. CALL bet. 5-9 p. m. Independence 0386.

GROCERY, FRUIT, VEG. AND DAIRY Store—Located in good business district; estab. trade; priced reas. Apply Meadowmoor Dairy. Morris Crost. Canal 3344.

GROC.—FULLY STOCKED, WELL ESTAB. in suburb of Chicago. $2,500 will handle. No brokers. Address L G 231, Tribune.

GROCERY-MARKET—EST. 20 YRS.; ELEC. equip.; doing very gd. business; liv. qtrs.; will sac. for quick sale. 9984 Vincennes.

GROCERY—COR. DBLE. STORE; LONG EST. Full stk.; gd. bus.; exc. opp. 1459 W. 63d.

GROCERY-MILK DEPOT — SELL CHEAP for cash; rent $10 mo. 3151 N. Hoyne-av.

GROCERY—COR.; LIV. QUAR. NEW. DEC.; all new stock. $250 cash. 2238 N. Talman.

GROC., FRUIT, VEGETABLE—COR. STORE. Gd. loc. Sacrifice. Cheap. Sunnyside 6249.

HARDWARE AND PAINT STORE—EST. 15 years; no competition. Berkshire 8593.

LADIES' SPECIALTY SHOPPE—DRESSES, corsets and lingerie; old estab.; reasonable rent. Address C O 132, Tribune.

LIQUOR STORE FOR QUICK SALE—FINE location. For information call Central 5646.

LUNCHRM.—WELL EQUIPD.; RENT ONLY $25; about $1,000 mo. bus.; chance for good living with small invest. 8357 S. Chicago.

MILK-CANDY STORE—FINE LOC.; LOW rent; liv. rm.; reas. Berk. 2113.

MILK, EGG STORE—GD. LOCATION, LIVing quarters, bargain. 4827 Chicago-avenue.

NEWS STAND—3 CORNER; SO. WEST, close in; all papers; cost $1,360; sac. cash; terms. Address D G 333, Tribune.

. . NIGHT CLUB, SEATS 550 . . Good location; cooling system; must have $5,000 cash. Address D G 77, Tribune.

OPPORTUNITY.

Mfg. plant. Products sold by leading stores. $10,000. ⅓ cash, to reliable man. Bona fide bus. Real opportunity. Strictest investigation. Address L H 387, Tribune.

PAINT FACTORY—LOCATED IN A THRIVing industrial city of 130,000; excellent manufacturing facilities; large retail and industrial volume. Priced right. Address J A 19, Tribune.

PATENTS FOR ROLLER AND BALL BEARings for sale; good opportunity for manufacturer or new organization; large profits. Address J A 5, Tribune.

PRINT SHOP—1 GORDON COMPL.; GOOD accts. No dealers. 4536 Ravenswood-av.

RESTAURANT—ESTAB. 20 YEARS; PROFitable bus.; good steady trade; sacrifice for quick cash sale. 9907 Ewing-avenue.

RESTAURANT—NEXT TO TAVERN; REAL money maker; loop location; owner going south. Address L J 104, Tribune.

RESTAURANT—COMP. EQPT., SUITABLE for man and wife. Sacrifice for quick cash sale. Loc. on S. side. Phone State 6060.

RESTAURANT — OWNER LEAVING CITY. New Deal Restaurant, 749 E. 75th-street.

RESTAURANT — SACRIFICE; GOOD LOC.; est. business. Address L L 534, Tribune.

BUSINESS OPPORTUNITIES.

Business For Sale.

RESTAURANT-TAVERN — DINE-DANCE; 2 story-basemt. Est. 16 yrs. on main hiway. 1 blk. to lake. Rooms, kitch., bar, all mod. 50 mi. no. of Chgo. Park, spa. Clear title. Must see to apprec. Address L M 257, Tribune.

RESTAURANT.

Good location, direct contact, lodge hall business, newly decorated, electric refrigeration, cheap rent. Lakeview 9722.

RMG. HOUSES FOR SALE—REAS.; TERMS. Steinbock & Alexander, 160 N. La Salle.

SANDWICH SHOP — GOOD LOCATION. Can't handle, account other business. Call Sunday, 3-5 p. m. 601 S. Dearborn.

SCHOOL STORE — CANDY, ICE CREAM, lunches, toys, groceries; across from school; living rooms; pr. $300. 2022 E. 73d-street.

SCHOOL STORE—GROC., EST. BUS., LVG quar.; quick sale, cash only. Nor. 2917.

SCHOOL SUPPLIES, MILK DAIRY, TOYS, candy, fountain; est. 23 yrs. 809 Waveland.

SHOE REPAIR SHOP—SACRIF. ACCT. OF death. Estab. 15 yrs. Living qtrs. Rent cheap. 7971 W. Lake-st., River Forest.

SODA FOUNTAIN, LUNCHEONETTE—WELL equipped. Located Central Florida. Doing good year round business. Lease, 3½ years to run. Eighteen people on pay roll. Sales, $3,750 and up per month. Price, $7,000. Most all cash. Address L A 594, Tribune.

TAILOR—CLEANING SHOP, ALL EQUIP., $150. Inq. Devon hotel, 1310 W. Devon.

TAILOR AND CLEANING STORE—SACRIfice for quick sale. M. DeWoskin. Sta. 9891.

TAVERN AND NIGHT CLUB — LARGE beau. hand painted taproom with annex and private banquet room; reas. rent; long lease if desired; good reason for selling. Mrs. Anna Mladic, 1205 S. Western. See. 9525.

TAVERN—UP-TO-DATE FIXTURES, STEAM heat, running hot water, low rent. $1,500 cash or on time. 6228 N. Clark-st., or owner 1819 Belmont-avenue.

TAVERN—EST. 3½ YEARS; DOING GOOD bus.; high class trade; no free lunch; 10 cent beer. Owner leaving town. See owner after 4:30. 3207 North Cicero-avenue.

TAVERN—WITH RESTAURANT, COR. FACtory district; rent $25. 5 yr. lease. 1325 N. Halsted.

TAVERN—OLD ESTABLISHED; GOOD BUSIness; modern fixtures; call between 12 and 5. West Lawn Tavern, 3931 W. 63d.

TAVERN AND NIGHT CLUB—OWING TO sickness. For particulars phone Wellington 3060 at 12 or 9.

TAVERN AND ANNEX—N. W. SIDE; EST. 3 yrs.; doing good business; low rent; sell account sickness. Pensacola 0093.

TAVERN—10325 S. MICHIGAN; FULLY equipped; reason for selling, show business.

TAVERN — DOING PAYING BUSINESS; must see to appreciate. Republic 6344.

TAVERN—ESTABLISHED TRADE, NORTH side. Reas. Call Lincoln 1107.

TAVERN-NIGHT CLUB—EST. 4 YRS.; REAS. Other bus. Address L L 148, Tribune.

TAVERN-RESTAURANT—SEATS 150; RT. $70. Sacrifice. 5352 Broadway.

TAVERN-GROC.-GAS—5 A.; WILL NOT lease. Moonlight Inn, M-40, Dowagiac, Mich.

TAVERN—CHEAP; ACCT. SICK. 3348 N. Paulina, off cor. Lincoln-av. Bit. 5072.

TAVERN—WELL ESTAB. BUSINESS; GERman neighborhood; reasonable. See. 5716.

TAVERN—ANNEX, N. W. SIDE. CHEAP rent. Good business. Barg., $500. Kil. 0475.

TAVERN—IN ELMWOOD PARK; REAS. For information call River Grove 1391.

TAVERN—ESTAB. BUS., GOOD LOC.; SELL acct. illness. Wellington 2820.

TAVERN—FULLY EQP.; DOUBLE STORE. Price $2,000. $500 cash. 1609 Devon-av.

TAVERN—OLD ESTAB'D; SELL REASONably, account other bus. 2300 W. North-av.

TAVERN — FULLY EQUIPPED; WELL established. Must sacrifice. 2435 N. Clark.

TAVERN—EXCELLENT LOCATION; OTHER business. 7931 S. Halsted. Reasonable.

TAVERN AND HALL—ESTAB. 40 YRS.; cor. loc.; real buy; terms. 1125 Belmont.

TAVERN—GRILL LOOP LOC. LONG LSE. Must sell account leav. city. Webster 0822.

TAVERN—NR. NORTH SIDE; GOOD COR. location; mod. fixtures; reas. Div. 6511.

TRUCKING CONTRACT—LOCAL, WITH 5 trucks. Earn $400 weekly. Real opportunity. Terms. Apply 3913 Michigan-av.

GOING MEN'S CLOTHING, FURNISHING Store—South Halsted, near 63d; 100 per cent location; cash or credit men's and ladies' wear; fixtures suitable for millinery or ready-to-wear; bargain; sickness. Address M T 273, Tribune.

FOR SALE—A NICE GOING SHOE REPAIR business in a good town of 1,300 population. Established 20 years. Bldgs, stock and equipment, $3,300. Terms. Address B P 535, Tribune.

IF THE KIND OF STORE OR BUSINESS you want to buy is not offered for sale today why not advertise in the Business Opportunity Wanted Column? Stop in today at the Tribune Want Ad Office, Madison and Dearborn-streets, or call Superior 0100. Ask for an Ad Taker.

Partnerships and Investments.

General Motors Agency.

Agency for one of General Motors fastest selling popular automobiles is available in a highly desirable territory in the city of Chicago. Will consider energetic, high grade man with sales and executive ability, who has $15,000 to $25,000 available to invest. In reply please give age, sales experience, past business experience, as well as cash available for investment. Address L E 455, Tribune.

Wholesale Hershey Routes.

Old reliable manufacturer of 5c and 1c machines will establish guaranteed profitable locations that will earn real profits. Full or spare time. City and other towns. $120-$750 cash required, secured. Suite 513, 30 N. La Salle. State 6946.

WANTED—1 OR 2 MEN TO INVEST A total of $25,000 to expand a going business; must be able to take active part in its conduct. Unlimited opportunity in Chicago for large earnings. Address M K 459, Tribune.

PARTNER—SHOULD HAVE $5,000 OR $6,000; must be good salesman for a mirror mfg. co. Address L H 192, Tribune.

HERSHEY AND ALL TYPES VENDER routes; low as $6 ea. Fty., 2144 VanBuren.

Distributors.

CONNECTION WANTED WITH MANUfacturer of Phonograph Records for handling the selling rights in the United States of up to date Swedish, Norwegian and Finnish recordings to be made from matrices supplied by us. Excellent opportunity to secure the sales of records amongst the Scandinavians in America. Write to A. B. Sonora, Kungsgatan 29, Stockholm, Sweden.

Concessions, Locations, and Leases.

DINING ROOM—STRAIGHT RESIDENTIAL hotel, in Hyde Park, to lease. Completely furnished with or without bar. Hotel Elms, 53d-street and Cornell-avenue.

623 ROSCOE-ST.—SUITABLE FOR RESTAUrant, tavern. Compl. equipped. Rent $100 mo. Must be responsible party. M. Deddo, 3356 Broadway. Phone Wellington 3091-2.

BEST SITE TO INSTALL DINING CAR—Great opportunity. Harrison 3000.

TAVERN—REASONABLE RENTAL. BUSY loca. Call 2632 W. Grand-av. Arm. 3837.

WANT GOOD LOCATION FOR MEAT MARket. Address L G 410, Tribune.

Business Equipment.

PRESSING MACHINE [HOFFMAN]—GOOD condition. Reas. Key at 556 E. 71st-st.

MEAT CASE—MEAT BOX; ICE MACHINE; scales; slicing machine. 4 East Chicago.

Business Service.

ESTAB. FRAME, MIRROR CONCERN IN New York seeks opportunity to represent reliable mirror, picture frame manfr.; have splendid outlet for merchandise. Write Box 815, 1800 Pitkin-av., Brooklyn, N. Y.

CANNING PLANT UNDER GOVERNMENT inspection; would like to make contact with parties desiring to have food products canned. Call Boulevard 0404.

Wanted.

WANTED TO PURCHASE.

Local trucking business. Contract trucks and general work preferred; $5,000 to $100,000. Address L H 388, Tribune.

WILL INVEST UP TO $5,000 IN GOING bus., with or without services. Give full details in first letter. Address D G 66, Tribune.

AMBITIOUS YOUNG MAN WILL INVEST and give services in good business; no business brokers. Call Grovehill 0155.

4 GAS STATIONS WANTED—WILL LEASE or buy. Address L M 226, Tribune.

GOLF PRO HAS $1,000, CAR, AND SERV. to inv. Give det. Address D G 63, Tribune.

HOME FURNISHINGS.

(See Also Household Appliances.)

Furniture and Dept. Stores.

FURN. MART SAMPLES AT ½ COST

OPEN EVENINGS.

BEDROOM SETS	$19 to $85
LIVING ROOM SETS	$18 to $90
DINING ROOM SETS	$25 to $95
TWIN STUDIO COUCHES	$ 8 to $25
Odd beds, dressers, chests	$ 5 to $19

TWO SHOWROOMS.

201 E. OHIO

1 block east of Michigan at 600 North. Second Floor. Delaware 9030.

4750 Washington AT CICERO-AVENUE. COLUMBUS 9609.

PINK FURNITURE CO. Factory Distributors.

Closing out factory samples at ½ price.

$69 and $79 Parlor Sets	$32
$75 Walnut Bedroom Sets	$35
7-8-9 pc. Dining Room Sets	$37
9x12 Velvet Wilton Rugs	$16
5 pc. Oak Breakfast Set	$12

Open every eve. 10 p. m.—Sunday 5 p. m. 4535 WASHINGTON-BLVD. CREDIT IF DESIRED.

Furn. Mart Samples 351 E. GRAND-AV.

SELLING OUT BELOW MFRS.' COST. Kinzie Express, Superior 1532. Open eves.

FURN. MART SAMPLES 471 EAST OHIO-ST.

offered to the public at reductions of 40 to 60%. Hudgin. Open evenings.

LINOLEUM LAID FREE.

Reg. $1.69 inlaid, 98c yd. Armstrong Linol. laid Free, 49c. Vict. 2894. 2940 Wentworth.

3 ROOMS USED FURN., $50; $1 DOWN. A.B.C. Strg. Retl. Dept., 2525 Madison. Op. ev.

Central.

WIDOWER OFFERS EXQUISITE TWIN bdrm. set, silk comfts., blankets, spreads, drapes, dinette set, lamps, silver. Ran. 4816.

950 YD. CARPET, 700 YD. LINO.; STORE home, off. stair; cheap. Dlr. Drex. 4676.

South Side.

7090 COTTAGE GROVE

[Cor. 71st and South Chicago-av.]

Parlor Sets ..... $39 | Dining Room $29
Bedroom Sets ..... $39 | 9x12 Rugs ..... $15 up

3½ R. comp., $149; worth $400

2 YEARS TO PAY. OPEN TILL 10 P. M.

RUGS—RUGS—RUGS.

Big selection 4x6, 6x9, 8x10, 9x12, 12x15, and larger, $10; $75 up. 9x12 Frizette, $34.50 up; finest Chinese, $175 up; small scatter rugs. Klever Shampay Karpet Co., 4633 Cottage Gr. Open Tues. Thurs. Sat. eves.

3,500 YARDS USED CARPET

From Am. Furniture Mart, 35c yd.; for Hotels, Stores, Offices, Showroom, Tavern, Stair-Hall Runners, etc. Real buy; act quick. GROVE RUG CLEANERS, 6738 COTTAGE.

— — END OF YEAR DISPOSAL SALE — — Must sell 9x12 rugs, $10; bedrm. set, $22; parl. set, $25; stud. couch, $19; dinette, $10. GOODMAN'S, 6821 S. Halsted-st. Open eves.

NEW IMPORT.-DOMES. RUGS, $15-$20-$25. All new parlor, bedrm., din. sets, $29-$39; 3 rms. furn., $125; 4 rms. de luxe, $175; tms. RAPP STORAGE & FURN., 5746 S. Ashland.

— — — — — DUNN BROS. — — — — — STORAGE WAREHOUSES, INC. New and used furniture of all kinds. Reasonable. 6714-16 Cottage Grove.

EXQUISITE FURN.—6 RMS.; GREAT SACR. Par., din., bdrm.; rugs, chrs., odd pcs. Sep. Mandel Furn., 6068 Stony Is., apt. 1. Mid. 5838.

MUST BE SEEN TO BE APPRECIATED—3 ROOM NEW OUTFIT, $99; TERMS. Allied Storage & Furn., 4312 Cottage Grove.

COMPLETE 4 RMS., $169; TERMS, $2 PER week. Thousands of furn. and rug bargains. Nelson Bros., 6910 Cottage Grove-av.

4 RMS. FURN., $99; $1 DOWN, $1 WK. SCHWARTZ BRO., 7012 STONY ISLAND.

BEDROOM, LIVING ROOM RUGS. TERMS. SILVER, 235 W. 63d-street. Open evenings.

. . . USED FURNITURE SALE . . . Easy terms. 6047 S. Halsted-st. Open eves.

INV. CLOSEOUTS—ALL ODD PIECES, 40% off. Joyce Bros., 5711 S. Halsted.

50 USED PARLOR SETS, $15 UP; 100 rugs, $5 up. Normal Furn., 6121 S. Halsted.

7 PC. SOLID WALNUT DINING SET; BEAU. 10 gal. fish aquar., etc. Lon. 0642.

MUST SELL GENUINE IMPORTED 9X12 rug with pad; both $25. Saginaw 4709.

COMPLETE FURNISHINGS OF 3 RM apartment, lease optional. Plaza 4066.

North Side.

28 LOTS RECEIVED.

PAY BALANCE DUE.

Parlor, Bedroom, Dining Rm., 100 Rugs, Odd Chairs, Tables, Lamps, Kitchen Set. Open daily to 10 P. M., Sun to 5. EZ Terms.

5540 BROADWAY.

. . CARPETING—RUGS—BROADLOOM . . Stair carpeting, new, extra heavy velvet, $1.25 yd. Remnants in velvets, Wiltons, values to $6 yd., only $1 to $1.80. Broadloom, 6 to 15 feet width, and odd room sizes, far below mill prices. Also par., bedrm., din. rm. sets, $18 up. Open eves., Sun. KANE STORAGE & FURN. 2034 LINCOLN-av.

REPOSSESSED—WE HAVE IN OUR WAREhouse three rooms of high grade furniture, originally sold for $450; will sell for $146. Pay only $15 down, balance monthly. You have no finance company to deal with. WALLEN FINE FURNITURE CO., 3300-10 N. Clark-street. Bit. 2339.

IN SCHULER STORAGE. E. Z. TERMS. New, used 3-4 room furn., $98-$149. Parlor, bedr., dining r., $29-$59. Ret. dept. New, used Am. Gulistan, Wilton rugs, $10-$35. 4642 N. WESTERN. DAILY 9, SUN. 5.

GOING TO FLA.—MUST SACR. MY GORgeous 6 r. home; stud. couch, walnut bedr., par., din. r. sets, tw. beds, 10x14, 9x12 rugs, $10; French odd pcs., commodes. Must sell genuine leopard coat. Buck. 5589. Dealer.

REMER STORAGE SALE.

4 rms. compl., $98; par., bed., din. sets, $29. RUGS, $10-$25; pianos, chairs, E-Z TERMS. 5822 N. WESTERN-AV. DAILY, 9; SUN. 5.

MODERNISTIC BEDRM. SUITE, STEWART-Warner radio, 11 tube, Coxwell chair, piano, accordion, cornet, Hoover vacuum; other articles; very reas. 4437 N. Ashland.

— FINAL INVENTORY CLEARANCE — Rugs, all kinds! Tables, Divans, Chairs, Lamps, Dinettes, Bedrm. Furn. reduced 40%. 3531 N. CLARK-ST. Open Eves. to 9 P. M.

COMPLETE 4 RMS., $169; TERMS $2 PER week. Thousands of furn. and rug bargains. Nelson Bros., 6310 Broadway. Op. eves., Sun.

— DISPOSAL SALE OF ALL RUGS-FURN.— Savings to 60%. Samples—used. Buy now. 2735 LINCOLN-AV. Tues., Thurs., Sat. to 9.

— — GOING OUT OF BUSINESS — — Furn. stock sacrificed for immediate disposal. Act quick. Prog. Furn. 3339 N. Clark.

DAVID STORAGE, 3238 LAWRENCE-AV. New and used furniture and rugs. Terms.

TWO BEAUT. 40X62 IN. SAROUK ORIENtal rugs; like new. Edgewater 2728.

Northwest Side.

Selling Out Below Mfg. Cost.

We bought the entire floor of parlor sets of the Howard Parlor Furn., to be sold as low as $29; also dining, bedroom sets, $29. Cash or terms. Open eves., 10. Sun., 4. BAER STG. & FURN., 1927 MILWAUKEE.

BRAND NEW JENNY LIND 4-POST, ALSO Moderne beds, $4.75; coil spgs., matts., $4; twin innrspg. stud. couches, $15. Chicago Bedding Co., 3327 Milwaukee-av. Pal. 1331.

9x12 RUGS, $10-$15.

Dining, Bedrm., Parlor Sets. TERMS. EVES. Hollander Storage Co., 2420 Milwaukee.

NEW 9X12 RUGS, $19.50 UP; PAD FREE. 2433 Irving Park. Natl. Storage and Furn.

HOME FURNISHINGS.

West Side.

— — — IN TUFT'S WAREHOUSE — — — $35,000 FURNITURE MART SAMPLES. Parlor, dining, bedroom sets, $29-$39; imp. Am. oriental rugs, $15-$25. Cash or terms. ALLEN FURN. Open eves. 9, Sun. 5 p. m. 4444 WEST MADISON.

MUST SACR. COMPLETE FURN. ATTRAC. 4 rm. apt. with lease if desired. Call bet. 12-5 p. m. Sun. 356 S. Lotus-av., 2d apt.

Suburban.

BEAU. FRENCH 9 PC. DIN. RM. SUITE; cost $1,800; now $350; lamps, tables, etc. 1225 Lincoln-av., Highland Pk. Phone 4039.

MACHINERY AND EQUIPMENT.

MOTORS—NEW, G. E., WEST., F. & M., etc. ½ to 100 h. p. 20 to 50% off. 15-65 h. p. new West. slip ring motors 60% off; 2 h. p. new B. B. buffers $65; $25 spray guns $12.50; motor driven Oster pipe mach. spray booth late type; Crescent parts washer. Arbor Press. Factory work benches. G. G. CO., 5801 Dickens. Berkshire 6040.

— — — CLOSING MACHINE SHOP — — — Have over 1,000 small tools classified in small lots priced for immediate sale, together with steel shelving. Landis No. 4 grinder, Ohio No. 2 Universal grinder, 15 Westinghse. motors, ¾ h.p. to 5 h.p. and other tools. 900 N. SPAULDING. NEVADA 8664.

WANTED—PUNCH PRESS.

70 to 100 tons; give description, condition and price. Address D G 517, Tribune.

DELTA AND OTHER HOME SHOP MAchinery headquarters. LARGE STOCK. Machinery Dealers. 606 West Lake-street.

A. C. AND D. C. MOTORS, UNIT HEATERS, blowers; bought, sold, repaired, exchanged. ARTHUR WAGNER CO., 701 W. Washington.

WTD.—50 H. P. HIGH PRESSURE BOILER. Must be cheap for cash and stand inspection. Address L M 403, Tribune.

SCALES SOLD AND REPAIRED—GUAR. Columbia Scale Co., 2439 N. Crawford-av.

JEWELRY, OLD GOLD, ETC.

CASH FOR OLD GOLD

DIAMONDS, JEWELRY, GOLD TEETH, PAWN TICKETS, WATCHES, SILVER. This institution is operated by public spirited citizens to help you obtain cash. MEMBER Chicago Assn. of Commerce. ESTABLISHED 1900. Chicago Gold Smelting Co., 37 So. Wabash-av., 3d Floor.

2.51 KT. DIAMOND, BLUE WHITE COLor. Very lustrous, beautifully mounted in all platinum ring set with 2 large blue white baguette shape diamonds in mounting. SPECIALLY PRICED ... $250.00. Diamonds, Pawn Tickets Bought for Cash. THE U. S. LOAN BANK, 10 North Clark-st., 6th Floor.

"CASH IN" Your Old Gold

DIAMONDS, BRIDGEWORK, WATCHES, JEWELRY, SILVER, ETC. PAWN TICKETS. Romack Gold Refining Co., 7 W. MADISON ST., at STATE, 5th Floor. Entrance on Madison street. Room 501.

— OLD GOLD, DIAMONDS — BOUGHT — Platinum Plated Jewelry, Watches, Silver. A. QUINT & CO., 5 N. WABASH, KESNER BLDG. ENTIRE Third Floor. GOLD SMELTERS, Est. 1873.

1.33 CT. DIAMOND, BLUE WHITE, AMERICAN CUT, effectively set in lady's all platinum ring of newest design with 6 diamonds .... $165. Diamonds, Old Gold, Pawn Tickets Bought. LEVINSON'S LOAN BANK, 739 N. Clark-st.

PAWN TICKETS, DIAMONDS, OLD GOLD, Jewelry, Watches, Silver bought. For Sale—½ kt. blue white dia., mtd., $45. 1.25 kt. dia. B. W. in ring with 6 dia., $185. Jewelers Exchange, 32 N. State, 11th fl.

PRE-INVENTORY SALE OF ALL UNREdeemed pledges at a tremendous saving. GREAT NORTHERN LOAN BANK, 314 S. Clark-st. [Est. 1896.] Web. 7617.

HIGHEST PRICES FOR OLD GOLD, PLATInum, silver, diamonds. Martin Refining, 1218 Pittsfield Bldg. 55 E. Washington-st.

—CASH MONEY FOR OLD GOLD— Diamonds, Pawn Tickets, Dental Gold. BARNETT'S, 1st flr., 57 EAST MADISON.

SELL YOUR OLD GOLD TO THE OLD RELIABLE UNITED SMELTING WORKS. 39 S. State-street, cor. Monroe. Room 404.

PAY BEST PRICES FOR DIAMONDS AND jewelry. Diamond Exch., 32 N. State. R. 900.

HOUSEHOLD APPLIANCES.

Electric Refrigerators.

BIG SAVINGS ON RECONDITIONED ELECtric refrigerators of nationally known makes. Like new. Fully guaranteed. 220 W. HURON-STREET. Open Sunday.

1936 $139 6 CU. FT. REFRIGS., $69. ALSO Frig., Crosley, Norge; recond.; $39. Edison Whse., 766 W. Jackson. Open eves., Sundays.

BRAND NEW $159 GENERAL ELECTRIC Hot Point; family size; $69.95. 601 W. Washington. Open Sun., 9-5 p.m.; eves. to 9.

'36 WESTINGHOUSE, $69; '35 ELECTROlux, $79; '35 Norge, $59; terms. Open eves. and Sunday. 621 W. Jackson-boulevard.

Oil Burners and Stokers.

— — — —300 GAL. OIL FREE— — — — with brand new 5 room $89.50 heaters, now $49.50. 2751 Milwaukee-avenue. Open every evening until 10. Sunday 11-4.

Stoves.

JEWEL TABLE TOP GAS RANGE, $25; open eves. and Sunday. 621 W. Jackson.

3 AND 4 BURNER RECONDITIONED KITN. gas stoves. 6325 N. Artesian, 1st apt.

Vacuum Cleaners

ELECTROLUX VAC. CLEANERS — SALES, service, rented, bought. Ph. Bit. 7882, 9-6.

FACTORY REBUILT VACUUM CLEANERS. Guaranteed. Phone Miss Arlen. State 0571.

USED HOOVER—LATE MODEL 541, BEATS. $9, with attachs. Was $77. Eng. 2672.

USED HOOVER—LATE MODEL 541; GUARanteed; $24.50. Normal 6181.

HOOVER — PERFECT CONDITION, ONLY $10. Just overhauled. Longbeach 7247.

Washing Machines.

SEE THE NEW 1937 THORS! $20. Saved on floor samples; 20 rebuilt agitators; many makes; $12-$15-$18. 3021 Lincoln.

CLOSE-OUT '36 SAMPLE WASHERS, $25. Edison Whse., 766 W. Jackson. Open eves.

THOR WASHER OR IRONER—RENTED, 50C a week. 3448 North-avenue. Alb. 0140.

NEW 1936 NATIONALLY ADV. WASHER, $27.95. 3322 West 26th-st. Open eves.

MAYTAG — RECOND; LIKE NEW; $18; terms, $1 per wk. 920 W. 63d. Open eves.

— — RENTAL WASHER SERVICE — — Lowest rates. Why buy? Graceland 3233.

MAYTAG AND THOR—ROUND TUB ... $22. Terms. Open eves. 621 W. JACKSON.

Water Heaters.

AUTOMATIC GAS STORAGE AND INstantaneous—All makes and sizes. $22.50 up while they last. Guar. Call Cen. 8887. Automatic Water Heater Sales Co.

BUILDING MATERIALS.

Lumber.

—FOR NEW AND USED LUMBER SEE— LOUIS MEITUS LUMBER CO., 3800 S. Western-avenue. Lafayette 0074. 24 HOUR DELIVERY SERVICE.

Heating and Plumbing Service.

STOKER—POPULAR MAKE, NEW, COMplete, $165. Hardin Co., 6628 S. Halsted.

WANTED TO BUY.

PHOTO ENGRAVING EQUIPMENT, INcluding camera, screens, arcs, etc. Must be in good condition and priced right. Address M H 525, Tribune.

WANT USED ICE CREAM FREEZER—GOOD condition, for making frozen malteds; state price, details. Address H Y 42, Tribune.

SPORTING GOODS.

WE BUY, SELL, TRADE, RENT GUNS, tackle, golf clubs. Klein's, 510 S. Halsted. Mon. 5129. Write for free gun catalog now.

PROFESSIONAL HOCKEY SKATES, $16.50. Hockey sticks, $1.25. 3359 West 26th.

BARTER AND EXCHANGE.

TRADE 5 LOTS AT PELL LAKE, WIS., FOR a trailer or what have you? Fairfax 3066.

MUSICAL INSTRUMENTS.

Pianos and Players.

KIMBALL FACTORY

Saturday, Sunday, Monday.

LARGE SELECTION OF HIGH GRADE GRANDS AND UPRIGHTS, STANDARD MAKES, AT LOWEST PRICES IN YEARS.

Used Grands from $125

USED UPRIGHTS, $25 UP.

SEVERAL KIMBALL JRS., SLIGHTLY USED AT REDUCTIONS OF $100.

NEW QUALITY GRAND AND UPRIGHT PIANOS AT LOWEST FACTORY PRICES. TERMS AS LOW AS $1 WEEKLY.

Kimball Factory Salesroom, 2611 S. California-avenue, CORNER OF 26TH-STREET, 2700 WEST. Open Sat., Mon., 9 a.m.–9 p.m. OPEN SUNDAY 1-6 P. M.

PARKING FOR OUR CUSTOMERS RIGHT IN FRONT OF OUR ENTRANCE.

— $168 PAYS BALANCE DUE ON $750 — APARTMENT GRAND PIANO. You continue small $2 weekly payments. MUST DISPOSE OF IMMEDIATELY. See or phone MR. JAHNCKE, Har. 4010, SATURDAY, 9 A. M. TO 5 P. M. SUNDAY 1 TO 6 P. M. W. W. KIMBALL CO., 306 S. WABASH.

— GENUINE KIMBALL GRAND PIANO — Real bargain for balance on former customer's contract. Continue small monthly payments. See or phone MR. JAHNCKE, Har. 4010, SATURDAY, 9 A. M. TO 5 P. M. SUNDAY 1 TO 6 P. M. W. W. KIMBALL CO., 306 S. WABASH.

MUST SELL FOR CASH—MAHOGANY CAble player; also Italian violin and midget radio. 2743 N. Lawndale, 1st floor.

2 VERTICAL GRANDS—MAH. AND WAL., used for display only. Greatly reduced. Moist Piano Co., 8th flr., 209 S. State.

EXTRA SPECIAL — UNUSUALLY FINE portable organ, brand new, $98.50; guaranteed. Cable Piano Co., Wabash and Jackson.

WILL PAY CASH FOR GOOD GRAND piano. Call Fairfax 8271.

KIMBALL GRAND—LIKE NEW; CHEAP for cash. 6512 North Clark-street.

WANTED—USED GRAND PIANO; WILL pay cash. Sheldrake 5797.

WANTED — USED GRAND PIANO FROM private family for cash. Prospect 1750.

SACRIFICE BEAUT. APT. GRAND—LIKE new. $150 cash. 5408 W. North-avenue.

WURLITZER GRAND—LIKE NEW, $235. WYMAN'S, 604 Republic Bldg., 209 S. State.

GRAND PIANOS—USED; $95 UP; $10 DN. $1.25 weekly. WURLITZER, 111 S. Wabash.

VOSE & SON GRAND PIANO—LIKE NEW; must sacrifice cheap. 6242 W. Grand.

MUST DISPOSE OF AT ONCE—$1,200 grand; $125 cash. 6725 S. Ashland.

WANTED—GRAND PIANO, GOOD MAKE. Pay cash. Phone Kedzie 4090.

BALDWIN, MASON-HAMLIN GRANDS—A1 cond. Victor Storage, 4809 Lake-street.

Wind, String, Etc.

RECONDITIONED BAND INSTRUMENTS. LYON & HEALY, 243 S. WABASH-AV.

Accordions.

PIANO ACCORDIONS — ASK FOR FREE catalog No. 301T of rebuilt and demonstrator piano accordion bargains. Terms and lessons. Chicago Musical Instrument Co., 309 South Wabash. Harr. 4884. Open evenings.

HOME FURNISHINGS WANTED.

FAIRFAX 2835

PHONE McLAUGHLIN.

WE PAY MORE. USED FURNITURE, RUGS, ETC. ENTIRE CITY SOLICITED.

KEDZIE 1300

We pay more cash than any dealer for furniture, rugs, sewing machines, grand pianos, etc. Call us. Odd pieces or entire flat.

LONGBEACH 4706

Wanted furniture at once, no amount too large or small. Spot cash, entire city and suburb solicited.

LAKE VIEW 1071.

NORTH SIDERS PHONE US. Just starting business. Highest cash paid for several pieces or entire flats. Call day or nite.

PHONE ROCKWELL 6900.

BEST CASH PRICES FOR FURNITURE, RUGS, SEWING MACHINES, AND GRAND PIANOS.

KEDZIE 3008 PAYS HIGHEST CASH PRICES FOR USED FURNITURE, RUGS, ETC. WE CALL ANYWHERE ANY TIME.

WARNING — DON'T SELL YOUR FURN. before first getting our prices. Phone Lawndale 4300. Day and night service.

PARTY NEEDS FURNITURE, RUGS, GRAND piano, linens, paintings, dishes. Lon. 4110.

FOR APT.—I WISH TO BUY GOOD FURN., rugs, grand piano. Edgewater 1307.

KEDZIE 2228—CALLS ANYWHERE. HIGHest prices for used furn., rugs, grand pianos.

RADIOS, SUPPLIES AND SERVICE.

SAVE 50% ON HOME RADIOS AND OTHER radios; 1936 Philcos, RCA'S, General Electrics, etc. Also a complete line of 1937 radios of every make at the lowest prices. 601 W. Washington and 3322 W. 26th-st. Open evenings to 9. Tel. Haymarket 3020.

1936 ZENITH, $19; GRUNOW, $30; $175 Philco 16x, $75; Stromberg Carlson, $60; RCA Victor, 1936, $29; $250 15-tube RCA, $125; Crosley, $25; 300 rec. sets, $10; mid., $5. Edison Whse., 766 W. Jackson. Op. eve. Sun.

Service, Repairs, Etc.

— — GUAR. RADIO SERVICE, $1 — — ANY SET. ALBANY 6460.

DOGS, BIRDS, POULTRY, ETC.

Dogs.

9401 S. Western Av. Kennels.

Dobermanns	$10 up	Cockers	$15 up
Bostons	$10 up	Eng. Setters	$10 up
Wires	$10 up	Pekes	$10 up
Eng. Bulls	$15.00	Collies, Sheps.	$3 up

T.-Foxes, $4 up; Huskies, $5. Police, Irish Setters, Beagles, Watchdogs, others. Always open.

ROBY FARM KENNELS.

SELLING OUT ENTIRE STOCK. Cockers, Wires, Bulls, Pekes, Chows, $5 up. Fox, Police, Collies, Spitz, Sheps, $2 up. Burglar proof Watch Dogs, Others, $1 up. 10780 INDIANAPOLIS-BOULEVARD.

SELLING OUT—BEAUTIFUL LITTER ST. Bernards, $20 each; Springer Spaniel, broke and trained; Bostons, Scotties, Dobermanns, Kerry Blue, rare beauty; Pekingese, Irish Terriers, Newfoundlands, Scotch Collies, Samoyeds, $5 to $25; Toy Fox, Bull Terriers, others, $2 up. 524 N. Cicero-avenue.

GOLD COAST KENNELS.

ARISTOCRATS OF DOGDOM. Largest selection of dogs and puppies. Full line of supplies. Open evenings. 1307 N. CLARK-STREET. DEL. 3885.

MIXED PUPS, $1; SHEPS, $3; FOX TERR., $5. Wires, Scots, Cocker Span., Springer Span., Poms, and others. 2413 W. North-av.

— — — MORTON GROVE KENNELS — — — Waukegan-rd., 2 mi. N. of Milwaukee-av. Pups and grown. All breeds. Mor. G. 1760.

COCK. PUPS—PED., HOME RAISED, FINE. 109 S. Martha. Ph. 1028, Lombard, Ill.

6 GREAT DANE PUPPIES—2 MOS., PED.; reas.; priv. owner. Ph. Winnetka 3186.

TOY BLACK AND TAN PUPPIES—LOYOLA Pet Shop, 6642 Clark. Briargate 0056.

BOSTON TERRIER TOY PUPPY; PRIV. $10-$15. 9627 S. Racine. Ced. 2596.

Cats.

BEAU. PED. PERSIAN CATS—BLK., WHT., red, tortoise shell. 1434 Adams. Hay. 8612.

SEWING MACHINES.

SINGER STAND. MACHS., $6; PORTS., $20; Consoles, $45. Terms. 1952 Irving Park.

WE PAY CASH FOR USED SEWING MAchines; all makes. Kedzie 1302.

MOTOR TRUCKS.

For Sale.

B & W Clearance Sale

Chicago's largest selection of used trucks. 93 TO CHOOSE FROM. Dumps, Stakes, Panels, Express Bodies. PRICED RIGHT. [illegible]

Evanston Truck Bargains.

[illegible]

INTERNATIONAL.

[illegible] 7158 STONY ISLAND. DOR. 2310.

MACK TRUCKS.

[illegible] 2630 S. Wabash. Cal. 5767.

— — — — 1933 DODGE PANEL — — — — ONLY $360. A beauty from headlite to taillite. J. J. WRIGHT, FORD DLR., 242 W. 55TH.

DODGE '33 ¼ T. ¾ T. PANEL TRUCKS—14 to choose from, as low as $335. Will paint and letter to suit buyer. KELLY-HEETER, INC., 790 MILWAUKEE-AV., CORNER CHICAGO.

LATE MODEL DIAMOND T DUMP TRUCK—4½ yd. body, heil hoist, mech. A1. Must sacr. for best offer. Going out of business. 2525 S. STATE-STREET.

TRACTORS AND TRAILERS — FOR SALE, with steady work; small down payment with large Wisconsin Co. Apply Mr. Kellen, 2600 South Emerald.

DIAMOND T.—1930 1½ TON, 12 FT. FURniture body; dual wheels; good condition; $195. 2500 Washington-boulevard.

PACKARD—3 TON STAKE BODY; FORD 1½ ton Panel Body; gd. cond., cheap. Faucher Bros., 227 W. Ontario. Sup. 5339.

MACK A. C. 5 TON DUMP TRUCK—PNEUmatic tires. Heil hoist. Ready to go. Reas. 5655 West Chicago-avenue.

1 A. B. MACK 2½ TON DUMP, HEIL HOIST and body. Pneu. tires, motor overhauled. Private party. 1814 N. Lorel-avenue.

G. M. C.-T23B TRACTOR, SLEEPER CAB; excellent condition. Virginia 0210. AUTOCAR TRUCKS, 1716 W. Pershing-rd.

1933 DIAMOND T 2½ TON, PANEL BODY; A1 condition. MORAND BROS. BEVERAGE CO., 818 S. May-st. Monroe 5611.

INTERNATIONAL 5 TON DUMP, IN PERfect condition; large coal body, 40x8 pneu. 5745 S. Halsted. Englewood 6600.

1935—131 IN. WH. BASE, 1½ T. CHEV., closed stake dual wheels, $485. Guar. Tms. MID-CITY CHEVROLET, 1147 JACKSON.

CHEV.—'30 ½ TON PANEL; PERF., $85. MID-CITY CHEVROLET, 1147 JACKSON.

SACRIFICE—G. M. C. 1½ TON CHASSIS and cab, like new. 2707 N. Ashland.

½ TON PANELS—DODGE, FORD, CHEVS. '30 to '35; $125 up. Kroll, 7215 S. Halsted.

— — 5 T. MACK DUMP, 40X8 DUALS — — Federal Truck Co., Michigan and 29th.

75 TRUCKS, $75 AND UP — EXPRESS stakes, panels, dumps. 3148 OGDEN.

STAKE TRUCK—FEDERAL 1932; CASH. Call Boulevard 1312 mornings.

1933 FORD—157 IN. CHICAGO STAKE; $350; many others. 5133 Irving Park-blvd.

FORD—'35 ½ TON PICKUP .... $345. Butler Motors, Inc., 2512 S. Michigan.

To Rent.

PANEL OR STAKE TRUCKS—¾ TO 2 TON; perf. cond. Rent without driver by day, week, or year. Low rates. Delaware 7272.

CHEV TRUCK—'35; HIGH STAKE; WITH or without driver. Reas. Rockwell 2846.

— — TRUCK, STAKE; REASONABLE — — — — — — REPUBLIC 4349 — — — —

Truck Trailers.

FURNITURE VAN—SEMI-TRAILER, 18 F., 3 mos. old. Cost $1,500. Sacrifice $850. C-40 International '35 Sleeper Cab. Also several used 18 to 24 ft. trailers, priced right. "B & J." Open Sunday. 3913 S. Michigan.

WANTED — MAN WITH OR WITHOUT tractor to buy trailer for long distance hauling; good pay; steady year round work; start now. Address L H 550, Tribune.

WILL REFINANCE OR LOAN ON TRACtors and trailers. Phone Boulevard 6042.

AUTOMOBILES WANTED.

CASH FOR YOUR CAR

We pay off your notes or motgages; give you cash or another car for your equity. Col. 7180. 4647 Madison.

CALL US—WE COME OUT.

We will pay more cash for your car or truck than any one. We call immediately. CALUMET 6433.

— — — — — — CASH — — — — — — For used cars. Any model. Highest Prices Paid. 3939 N. WESTERN. JUNIPER 4682.

HIGHEST CASH PRICES PAID FOR USED OR WRECKED CADILLACS, PACKARDS, LINCOLN. MARTIN'S. DIVERSEY 2772.

SEE OTHERS FIRST, BUT WE PAY HIGHest prices for your car. Ready cash today. 6811 S. HALSTED-ST. Ph. Wentworth 2727.

PH. FRANKLIN 7100—INDIVID. WANTS TO buy late series used auto, strictly cash; immed. reply nec.; no dealers. Mr. Corey.

WM. FEYERBEND, 7711 STONY ISLAND, PHONE SOUTH SHORE 7021, WILL PAY MOST CASH FOR YOUR CAR. CALL NOW.

WRECKED OR OLD CARS AND TRUCKS—WANTED; CASH. LEVIN AUTO PARTS, 2015 SOUTH STATE-ST. CALUMET 4400.

HAVE CASH FOR LIGHT CAR — ANY model. 2717 W. Madison. Ked. 2260.

WTD.—100 CARS IMMEDIATELY FOR cash. 5325 Broadway. Longbeach 1435.

WILL BUY GD. LGT. CAR FROM PRIV. party; pay cash. 3946 N. Western. Irv. 9090.

WRECKED OR JUNKED CARS AND trucks bought. 1010 S. Kedzie. Cra. 6900.

FORD, CHEV., '30; LATER, FROM PRIV. party; cash. Miss Carlsen. Pensacola 2722.

JUNKS AND CARS IN ANY CONDITION. HIGHEST PRICES. CRAWFORD 5077.

WANTED FOR CASH — CHEVROLET OR Ford; late model. Call Lawndale 4001.

WANT MOST CASH FOR YOUR CAR? SEE STONE, 4852 Lincoln-avenue. Rav. 0774.

AUTOMOBILE HOUSE TRAILERS.

SILVER DOME—SPECIAL BUILT MODELS. Low as $125. Terms, trade, rent. Factory Distributor. 2441 Michigan.

COVERED WAGON—TERMS, TRADE, RENT. Factory Distributor, 2457 S. Michigan-av.

GILKIE — 1937. THE ARISTOCRAT OF trailers. 2412 S. MICHIGAN. VIC. 8216.

WTD.—USED HOUSE TRAILER. STATE price, make, size. Address L M 227, Tribune.

ROYALS—NEW BATHRM. MODELS, USED. Access. Tms., trade, rent. 4654 Washington.

HOUSE TRAILERS—TERMS, TRADE, RENT. 5133 IRVING PARK-BOULEVARD.

AUTO TIRES.

NEW U. S. ROYAL 2DS—SAVE TO 50%; pass., trucks. Serlin Tires, 1400 S. Michigan.

AUTO REPAIRING, ACCESSORIES.

PERFECT CIRCLE PISTON RINGS, 10C EA. A. FROEHLING, 741 N. Wells. Sup. 9752.

PARCEL POST AND EXPRESS.

Mail Order Specialties.

Save Money on Quilts.

Make your own quilts and comforters for that new Colonial bedroom! Finest carded wool batts, yarns, comforters, blankets, etc., at factory prices. Wabash Valley Textile Co., Peru, Ind. Free Catalog. We do custom work, rework wool comforters.

ROYAL TEMPLE ORANGES—FINEST oranges grown, direct from grower, express prepaid; standard box, $6.00; bushel, $3.50. E. H. Allen, Box 112, Orlando, Fla.

Farm, Dairy, Nursery Products.

GUAR. FRESH EGGS, $9.80 CASE, PREpaid. Onargo Farms, Onargo, Ill., gen. del.

BUSINESS DIRECTORY.

Cameras and Optical Goods.

$20 KODAK—2 C. LENS F6.3, $5; $51 16 MM. movie camera, projector and filter, $15. Radcliffe 4659.

WANTED—A COMPLETE ROUND MOVING picture machine, portable. Must be in A1 cond. and reas. Address M K 195, Tribune.

Moving, Storage, and Hauling.

—MOVE SAFELY BY TRANS-AMERICAN— Padded Van. Return Load System. All points U. S. and Canada. Full insurance. 540 W. 59TH. WENT. 0109.

— — — UNION VAN LINE, INC. — — — LONG DISTANCE MOVING. 82 W. WASHINGTON. STATE 7645.

SAVE 40%—MOVE SAFELY; PADDED compart. cars; everywhere; ins. VanB. 6878.

Piano Tuning.

PIANOS TUNED, $2; 21 YEARS' EXP. REpairing; reas.; guar. Cole. Randolph 5218.

Printing and Engraving.

GOFF PRINTING & STAT'Y CO.—IN HEART of loop. 1,000 bus. cards, $1.95; 1,000 6¾ env., $3.50. 108 N. Dearborn. Ran. 1723.

Rug Cleaning.

$1.25 9X12 THOR. CLEANED BOTH SIDES; exp. repair. M. & H. Cleaners. Kedzie 1614.

9X12 DOM., $1.25; 2 FOR $2.25; THORO. cleaning. A-Z Cleaners. Longbeach 0568.

MUSICAL AND DRAMATIC.

The Marvel of the Age.

The great Swiss violinist. A limited number of students. Apply now. Long. 7751.

SINGERS WANTED—ALL VOICES, FOR chorus; free instruction; noted teacher; opera, radio, oratory, concert. Long. 7751.

USED AUTOMOBILES FOR SALE.

YOU GET A
BETTER BUY
from Your
BUICK DEALER
Great Used Car Values
in This Alphabetical Directory

Auburn '33 Sedan, $395
De luxe 6 wheel sedan. Finish beige. Has heater, seat covers, cigar lighter. Just like new.
LOGAN SQUARE BUICK CO.
2468 MILWAUKEE-AVENUE.

BUICK '36 SED., $725
Mod. 48 2 door Tour. Sedan. Beaut. tan finish. U. S. Super nonskid tires. Low mileage.
WESTERN-DEVON BUICK.
6100 N. WESTERN-AV.

BUICK '36 SED., $995
Model 81: 6 passenger, radio and heater, trunk, low mileage. Perfect condition. Sacri.
WEST SIDE BUICK CO.
4666 WASHINGTON-BOULEVARD.

BUICK '35 SED., $675
61—6 wheels, very low mileage, guaranteed. Fully equipped. Cannot be told from new.
OAK PARK BUICK CO.
702 MADISON-ST., OAK PARK.

BUICK '34 SED., $495
Five passenger. Like new. Beautiful midnight blue color. Many extras.
NORTHWEST AUTO COMPANY.
3742 LAWRENCE-AVENUE.

BUICK '33 SEDAN, $435
4 door real economy with comfort; A-1 condition. See this very special car. Stop here for a square deal.
LINCOLN PARK BUICK CO.,
958 DIVERSEY-PARKWAY.

CHEV. '36 SED., $595
4 door; with trunk. Finish, tires excellent. 30 day guarantee. G. M. A. C. Terms.
McFARLAND-KEENAN MOTOR SALES.
7645 SOUTH HALSTED-STREET.

CHEV. '36 SED., $545
5 passenger touring. Driven very little. Fully equipped. Many other extras.
OAK PARK BUICK CO.,
702 MADISON-ST., OAK PARK.

CHEV. '35 SED., $485
4 door trunk sedan; radio, heater, and many other extras. Knee action.
NORTHWEST AUTO COMPANY,
3742 LAWRENCE-AVENUE.

CHEV. '35 SED., $395
Town sed.; radio, built-in trunk, heater, defrost, fan, knee act., no draft vent.; barg.
NORTH SHORE BUICK CO.
1572 MAPLE-AVENUE, EVANSTON.

DE SOTO '35 SED., $595
Airflow. Radio, heater, overdrive. Perfect condition throughout. Excellent buy.
WEST SIDE BUICK CO.
4666 WASHINGTON-BOULEVARD.

DODGE '36 SED., $575
Touring sedan. Beauty winner styling. Built-in trunk, safety steel body. Heater, many ext.
GERWIG MOTOR SALES CO.,
7729 SOUTH STATE-STREET.

DODGE '35 SED., $550
Touring sed. Equipped with side mounts. Special upholstering. Finished in black. Mechanically perfect. Very liberal terms.
JAMES LEVY BUICK CO.,
2257 S. MICHIGAN.

DODGE '35 CPE., $450
Business coupe. Beautiful black. Ivory trim. Mohair upholstery. Hydraulic brakes. Economical 6 cyl. mot. Lg. luggage comp.
BROADWAY BUICK CO.,
5701 N. BROADWAY.

DODGE '34 SED., $400
De luxe 4 door. Knee action. Air wheels. No draft ventilation. Safety glass. Hydraulic brakes. Finished in black.
McFARLAND-KEENAN CO.,
1243 W. 63D-STREET.

GRAHAM '33 SED., $325
cylinder. Low mileage. Original condition. ry clean. Guaranteed G. M. A. C. low ance rates.
SOUTH SHORE BUICK CO.,
6208 COTTAGE GROVE-AVENUE.

Lafayette '35 Sed., $350
Sport model, radio, trunk; powerful 6 cylinder motor; car A1.
NORTH SHORE BUICK CO.
1572 MAPLE-AV., EVANSTON.

La Salle '31 Sed., $250
Priced $100 less than market. One of our best buys. G. M. A. C. low finance rates.
SOUTH SHORE BUICK CO.
7320 STONY ISLAND-AV.

OLDS '35 SED., $575
Touring sed. A 6 cyl., used very little; fully equipped and guaranteed. Lib. terms.
JAMES LEVY BUICK CO.
2257 S. MICHIGAN-AV.

OLDS '35 SED., $545
Touring sedan, 8 cylinder. Fisher no draft ventilation. Heater, many extras. Large trunk, built-in luggage compartment.
GERWIG MOTOR SALES CO.,
7729 SOUTH STATE-STREET.

Plymouth '32 Sed., $525
2 door, with radio and heater. Low mileage.
WESTERN-DEVON BUICK.
6100 N. WESTERN-AV.

Pontiac '36 Cpe., $595
Convertible, beautiful 2 tone green leather upholstery. Fully equip. A snappy looking car. Economical, 6 cylinder motor.
BROADWAY BUICK CO.,
5701 NORTH BROADWAY.

PONTIAC '35 SED., $565
De luxe touring, 4 door knee action; built-in trunk. Like new. Very special. Real economy with comfort.
LINCOLN PARK BUICK CO.,
958 DIVERSEY-PARKWAY.

REO '35 SEDAN, $495
Flying Cloud, 6 cyl. Finish black. Has hot water heater. Clean as a new car.
LOGAN SQUARE BUICK CO.,
2468 MILWAUKEE-AVENUE.

See This Column
Tuesday
for more
Buick Dealers' Bargains

USED AUTOMOBILES FOR SALE.

JANUARY CLEARANCE SALE
at
James F. Goodwin
Dodge Dealer
YOU CAN SAVE AND SAVE BIG
DRASTIC REDUCTIONS
ON EVERY CAR IN STOCK
HERE ARE A FEW SAMPLES.

Dodges
- '36 4 dr. tr. sed., s. m.......$575
- '36 2 dr. tr. sedan............ 545
- '36 business coupe.......... 515
- '35 4 dr. tr. sedan........... 475
- '35 4 dr. sedan................ 445
- '35 business coupe.......... 425
- '34 4 door sedan............. 375
- '34 de luxe bus. coupe.... 345
- '33 4 door sedan............. 335
- '33 2 door sedan............. 315

Plymouths
- '36 de luxe bus. coupe....$475
- '34 de luxe 4 dr. sedan.... 345
- '34 conv. coupe, sd. mts.. 345
- '34 2 door sedan............. 325
- '33 2 door sedan............. 265
- '32 P. B. R. S. coupe........ 195
- '32 P. A. 4 dr. sed., 6 w... 165

Fords
- '36 de l. 4 dr. tr. sed........$515
- '36 de l. bus. cp., rad., htr. 445
- '35 de l. tudor, rad., htr. 365
- '34 fordor sedan.............. 295
- '34 tudor sedan................ 265
- '33 tudor sedan................ 225
- '32 fordor sedan............... 195
- '32 tudor sedan................ 175
- '32 business coupe.......... 165

Buicks
- '35 4 dr. 61 tr. sed., 6 w..$535
- '35 2 dr. 48 tr. sedan...... 495
- '31 4 dr. 67 sed., 6 w....... 185

Other Makes
- '34 Reo sedan...................$345
- '34 Terrapl. 4 dr. tr. sed. 335
- '33 Nash 6 4 dr. sedan.... 295
- '33 Auburn cust. brghm.. 345
- '30 Pack. std. 8 sed., 6 w. 125
- '31 Chev. conv. coupe.... 110
- '29 Packard sed., 6 w..... 95
- '31 Nash sedan, 6 w........ 95
- '31 Reo R. S. coupe......... 95
- '31 Auburn brougham... 85
- '30 Nash 6 R. S. coupe.... 85
- '28 Oldsmobile sedan...... 45

5719-5725
BROADWAY

X AUBURN '35 SED. X
Model 653, with side mounts. Like New. Only $485.
2550 N. WESTERN-AVENUE.

AUBURN—'36 4 DOOR DE LUXE SEDAN, built-in trunk, white side wall tires, heater, many extras, $595. Used 90 days. CHEVROLET NEW CAR STORE. 2D FLOOR, 2345 S. MICHIGAN.

AUBURN '32 CABRIOLET.
Dual ratio; fine condition. Only..........$245
AUBURN AUTOMOBILE SALES CORP.,
2426 S. MICHIGAN. VICTORY 9004.

AUBURN—1933 SALON SEDAN; ORIGINAL finish perfect; low mileage; 6 whls. trunk rack, heater French horns. Sale price $345. HARBOR MOTOR CO., 7733 Cottage Grove-av.

AUBURN—1932 CPE.; FINISH LIKE NEW; perfect cond.; guar.; terms; only $185. MID-CITY CHEVROLET. 1147 JACKSON.

AUBURN—1931 $100 LOTS OR FARM FOR trade. 6817 Parnell. Normal 0281.

BUICK 1936, $695
Model 8-41 4 door 5 pass. de luxe touring sedan, built-in trunk, radio, heater, clock. All dual equipment. Just like brand new. Also
- Buick '36 61 sedan........$795
- Buick '36 68 5 coupe.....$745
- Buick '36 81 sedan........$895
- Buick '35 41 sedan.........$495
- Buick '35 48 5 coupe......$445

YOUR CAR DOWN, BAL. 12 TO 24 MO. OPEN EVERY DAY, 9 A. M. TO 10 P. M.
CAPITOL FINANCE CORP.,
2235 MICHIGAN-AV.

BUICK '36, $675
Model 8 41 4 door 5 pass. de luxe touring sedan; built-in trunk, radio, heater, clock, all dual equip. Just like brand new. Also 1936 2 door 48 5 pass. de luxe touring sedan; built-in trunk, heater, clock, radio. Sac. for $575. Your car dn. 12-24 mos. 90 day guar. OPEN EVERY DAY—9 A. M. TO 10 P. M.
State Auto Finance Corp.,
3939 Washington-blvd.

BUICK 1935, $495
De luxe model 5 passenger sedan; built-in trunk, hot water heater. Complete dual accessories, whipcord upholstery. Come in today. Your car down, bal. 2 years; 90 day guar. OPEN EVES., SUN. 2 MIN. FROM LOOP.
CENTURY FINANCE CORP.,
850 JACKSON-BLVD.

BUICK '36-66 COUPE
Sport model, rumble seat, 6 wheels, heater; 2 to choose from.......................$845
West Side Buick Sales,
4666 WASHINGTON-BLVD.

X BUICK '35 SEDAN X
Standard 8 de luxe four door; equipped with radio and heater. Price only $495.
2550 N. WESTERN-AVENUE.

BUICK—1930 4 DOOR SEDAN..............$95
Splendid condition thruout; a real bargain; be sure to see this car today. DODGE DLR., 1019 DAVIS-ST., EVANSTON. EVANSTON CARS ARE BETTER CARS.

BUICK—'36 61 DE LUXE SEDAN; USED less than 3 mos.; built-in trk. full de luxe equip.; $845. Your old car dn., GMAC plan CHEVROLET NEW CAR STORE. 2D FLOOR, 2345 S. MICHIGAN-AVENUE.

BUICKS—1936S-'35S-'34S-'33S. Many others; all completely reconditioned. As low as.....................................$395 JAMES LEVY BUICK CO., 2257 Michigan.

BUICK—1932 7 PASS., MODEL 890; USED by undertaker; very low milage; radio heater. Price $350. Accept small trade. Call HARRY HINTZ. ELGIN 3497.

BUICK—1937 SEDAN; TRUNK, RADIO, heater; 6 wheel; car has to be seen to be appreciated. 708 S. Wesley-av. Oak Park, Ill.

BUICK—1936 7 PASS. TRUNK SEDAN; 6 WHEELS; LEFT OVER; $800 BELOW ORIGINAL COST. 1132 DIVERSEY-BLVD.

BUICK—1936; USED 6 MONTHS; DARK green; white wall tires; heater, radio seat covers; priv. party. Euclid 6341.

BUICK—'34 MOD. 57 4 DR. SED.; S. MTS., $495. Also '34 mod. 48 5 pass. sed.; trk.; like new. $425. Tms. 6811 S. Halsted.

BUICK—'36-61 TRK. SED.; RADIO; $895. Logan Square Buick. 2470 Milwaukee.

BUICK—VIC. COUPE, '31, A1 CONDITION; $175. United Garage, 1300 N. Wells, rear.

Cadillac 7 Pass., $485
Latest '32 Fleetwood cust. sedan; 6 w. w., side mounts, all dual equip.; tms. 12-24 mo. 4618 WASHINGTON. "THE BIG STORE."

CADILLAC—1931 16 CYL. 5 PASS. TOWN coupe, purchased new 1932; Egyptian gray. Exc. cond. Sacrifice for $250 to settle estate. Tel. Rogers Park 0041.

CADILLAC—'32 7 P. FLEETWOOD; S. MTS., 2 htrs., w. w. tires; paint, interior, mech. perf.; $595; terms. 25 Lake-st., Oak Park.

USED AUTOMOBILES FOR SALE.

WE MUST SACRIFICE
$50,000 STOCK
OF FINE USED CARS
STUDEBAKER'S
EVANSTON BRANCH

is overloaded with the largest array of nearly new and slightly used cars in their history! The Boss has given orders to liquidate the entire stock at give-away prices—and he has authorized this sensational arrangement—

FREE CARRYING CHARGES
PLUS
FREE INSURANCE
AND
NO INTEREST TO PAY

over an 8 month period if you buy on time payments. This is only made possible because Studebaker has its own finance department and handles its own finance paper.

ALSO THIS
AMAZING OFFER

Any car purchased at this sale can be driven up to April 1st, 1937. If you are not convinced by then that the car you bought was a REAL BARGAIN, or if for any other reason you are dissatisfied — you can return the car (providing it is in the same condition as when purchased), and have the entire price you paid apply on the purchase of any 1937 Studebaker.

L-O-O-K!

over 50 cars to choose from. Many of these are recent models, practically all have been renewed and will give you new car satisfaction today. All popular makes and models are available.
- $1000 cars low as $785
- $800 cars low as $625
- $600 cars low as $445
- $400 cars low as $265
- $200 cars low as $125
- $100 cars low as $35

YOUR OLD CAR
will be liberally appraised and may make the entire down payment.
STUDEBAKER'S
EVANSTON BRANCH,
1836 RIDGE-AV.
ROG. PK. 1211. UNI. 2700. WIL. 4535.
OPEN EVENINGS.

CADILLAC 1936, $1,075
4 door 5 pass. de luxe touring sedan; built-in trunk, white wall tires, all dual equip., high grade whipcord uphols. This car positively just like brand new. Orig. cost $2,100. Sacrifice for $1,075. Your car down, balance 12-24 months, 90 day guarantee. OPEN EVERY DAY—9 A. M. TO 10 P. M.
State Auto Finance Corp.,
3939 Washington-blvd.

CADILLACS REDUCED
- 1936 4 door de luxe sedan...........$1,145
- 1936 De luxe conv. coupe, 6 wheels. 1,195
- 1936 7 pass. de l. sed., 6 whls., save 1,000
- 1935 7 pass. de luxe sedan, 6 wheels.1,295
- 1934 7 pass. sedan, 5 wheels.......... 1,045

All above cars carry new car guarantee and full service. Your car may be taken in as the full down payment, balance 2 years, 6%. LARRY O'ROURKE, INC. [EST. 22 YEARS.] 945 WASHINGTON-BL. [3 min. Chgo. loop.]

- CADILLAC—'36 SED., 5 ST. WHLS..$1,350
- Cadillac—'34 5 pass. sed., 5 st. whls. 875
- Cadillac—'32 V-12 tn. sed., 6 w. w., 695
- Cadillac—'32 V-12 5 pass. cpe., 5 w.w. 495
- Cadillac—'29 5 pass. sed. 6 w. w.... 95

EMIL DENEMARK, INC.,
3860 OGDEN-AVENUE. CRAWFORD 4100.

Cadillac '34 V-8, $845
Sedan; 5 pass., model 10; Westminster gray finish; perfect; upholstery spotless; motor performs like new. Car has complete equipment. Special closeout at once. Hill-Packard, 640 Madison-street, Oak Park.

CADILLAC
1934 V-8 7 PASSENGER SEDAN, LOW mileage, side mounts, beautiful black finish, excel. care, like new thruout. Price $850. 625 N. Kedzie. Van Buren 7070 Sunday.

CADILLAC—'31 7 P. FLEETWOOD; S. MTS., 2 htrs. A beauty; $395 25 Lake. Oak Pk.

CHEV. '34 MASTER SEDAN.
Only $295
EQUIPPED WITH RADIO AND HEATER. Rangecroft Flotow. 4922-36 Broadway.

CHEVS., 1936-'35-'34
4 and 2 door sedans, coupes, touring sedans, all colors; built-in trunks; some with radios, heaters; low as $325; terms, trade. 4618 WASHINGTON. "THE BIG STORE."

CHEVROLET—LATEST '33 MASTER 4 DR. sedan; heater, no-draft ventilation, etc. Like new throughout. Also '33 Master 2 dr., radio, heater, etc. Sacrifice for only $295. Guar. BENDER-RIEGER, INC., DODGE DEALER. 933 WASHINGTON-BLVD.

CHEVROLET—MASTER '33 COACH; GOOD tires; best mech. cond.; unusual value at $245. Also 75 other Chevs. in all models and types, priced well below market. MICHIGAN-AVENUE MOTORS. 2309 S. Michigan. Auth. New Car Dealer.

CHEV.—'36 DE L. TOUR. SED.; TRK....$595 $45 OR YOUR CAR DN., $22.50 PER MO. 1937 STATE LICENSE FREE. 1930 MILWAUKEE-AV. ARMITAGE 9167. 2491 MILWAUKEE-AV. BELMONT 1621.

CHEVROLET—'34 5 PASS. MASTER DE luxe sedan, knee action, air wheels; used very little; $365; your old car down. CHEVROLET NEW CAR STORE. 2D FLOOR, 2345 S. MICHIGAN-AVENUE.

CHEVROLET—'34 MASTER COACH; BEST mech. cond.; low mil.; rare value at $295. Also 40 other Chevrolets and 90 other makes priced well below market. CLARK MAPLE CHEV., 1038 N. CLARK.

CHEVROLET—1936 5 PASS. SPORT SED., built-in trunk, air wheels, dual equip., heater, $445. Your old car down. CHEVROLET NEW CAR STORE. 2D FLOOR, 2345 S. MICHIGAN.

CHEVROLET—'36 SEDAN..................$495 A beautiful Evanston car at a bargain price. See this car today. DODGE DLR., 1019 DAVIS-ST., EVANSTON. EVANSTON CARS ARE BETTER CARS.

CHEVROLET—'31 4 DOOR SEDAN....$149 Another Evanston Bargain. DODGE DLR., 1019 DAVIS-ST., EVANSTON. EVANSTON CARS ARE BETTER CARS.

CHEVROLET—LATEST 1932 DE L. COACH. Thoroughly reconditioned; excellent tires; only $195; $5 down, balance 20 months. WENZEL MOTORS. 1143 DIVERSEY.

CHEV.—'36 COACH; BEAUTIFUL TAUPE; low mileage; fully guaranteed; $165 down. 6023 Cottage Grove. Ph. Midway 8179.

CHEVROLET—1936 TOWN SEDAN; BLT.-IN trunk, safety glass, heater, taupe fin.; like new; $545. 7158 STONY ISLAND.

CHEV.—'34 MASTER COACH. LIKE NEW $295, tms., trd. 1033 Chicago-av., Evanston.

CHEVROLET — 1933 MASTER DE LUXE sedan; 6 whls.; low mil. South Chi. 4138.

CHEVROLET—'31 COUPE R. S.........$145 Chev. Dlr., 1111 Chicago-avenue, Evanston.

CHEV. '31 4 DR. SEDAN—FULL PRICE $150. Terms. Trade. 6424 S. Western.

CHEV. '35 MASTER 4 DR. SED.—FULL pr., $395. Terms. Trade. 6424 S. Western.

CHEVROLET—1936 DE L. SED.; RADIO; like new; must sell. 3739 W. North-av.

CHEV.—1934 2 DOOR; LIKE NEW; HEATER; low mileage; sac. $335. Republic 1334.

CHEVROLET—'35 COACH, STANDARD, $350. Private party. 2305 Milwaukee-av.

The Tribune does not knowingly accept automobile advertising which misrepresents the year of the car. If you wish to confirm the year model of a used car advertised in its columns, secure the serial number (which determines the year model), and telephone the Tribune, Superior 0100, Local 328, for verification.

USED AUTOMOBILES FOR SALE.

Lawder Bros.
(Established 1890.)
THE
OLD, RELIABLE
Ford Lincoln Zephyr
Dealer Offers
207 of Chicago's Finest
R. & G.
[*R. & G. means Renewed and Guaranteed.]
FORDS CHEVROLETS
BUICKS PLYMOUTHS
AND ALL OTHER MAKES.
1936 TO 1931
ALL TYPES, MODELS
COMPLETE PROTECTION
FOR EVERY BUYER
Plus Money Back Guar.
Priced with the Lowest
ONLY
$5 TO $25 DOWN
Lawder Bros.
6900 Vincennes-av.
1 BLOCK WEST OF STATE-STREET.
Open Evenings and All Day Sunday.

CHEVROLET '36, $485
2 door de luxe touring sedan; built-in trunk, all dual equip., high grade upholstery. Just like brand new. Beautiful black. Your car down, bal. 12-24 mos. 90 day guarantee. OPEN EVERY DAY—9 A. M. TO 10 P. M.
State Auto Finance Corp.,
3939 Washington-blvd.

Chevrolet '34 Mstr., $345
The finest master de luxe, built-in trunk sed. made. Fully equipped, with Philco radio, hot water heater, special horns, every available de luxe equipment. Spotless original ebony black finish. Special at $345. Your car down, balance 12-24 months. 90 day service and parts guarantee.
ILLINOIS MOTOR DISCOUNT CO.,
4635 WASHINGTON-BLVD.

Chevrolet 1936 Master
See our nearly new 4 door built-in trunk sedans. Choice of side mounts, heater, radio, and '35 sedan. Priced down to only $395. Your car down, balance 2 yrs.; 90 day guar. OPEN EVES., SUN. 2 MIN. FROM LOOP.
CENTURY FINANCE CORP.,
850 JACKSON-BLVD.

Chevrolet '36 Sed., $575
2 door touring sedan. Very low mileage. Original finish and tires; equipped with heater. The kind of a car you want.
COMMUNITY MOTORS
2521 S. MICHIGAN.

CHEV. '35 SED., $485
Excellent condition thruout; equipped with radio, heater, other extras. Cannot be told from new.
COMMUNITY MOTORS
2625 MILWAUKEE, AT KEDZIE.

Chevrolet '33 Sedan, $265.
Master "6" 5 passenger, excellent tires, beautiful upholstery, etc. Terms.
INDEPENDENT MOTORS,
2700 MADISON-STREET.

CHEVROLET—'34 MASTER SEDAN....$339 Another Beautiful Evanston Car. DODGE DLR., 1019 DAVIS-ST., EVANSTON. EVANSTON CARS ARE BETTER CARS.

CHEVROLET—1935 4 DOOR SED.; TRUNK, side mounts, heater, spotlite; very special. $495; no carrying charge. Willys Dealer. 2717 Madison-street.

CHRYSLER 1936, $695
Popular 6 cyl. 4 door tour. sedan; built-in trunk. Choice of OVERDRIVE dual access; Motorola radio. Now priced down to $695. Your car down, bal. 2 years; 90 day guar. OPEN EVES., SUN. 2 MIN. FROM LOOP.
CENTURY FINANCE CORP.,
850 JACKSON-BLVD.

CHRYSLER — 1935 AIRFLOW IMPERIAL sedan, equipped with heater overdrive and many other valuable extras. Only $875 at Riviera Motor Sales, Chrysler Dealer.
5948 BROADWAY.

X Chrysler '35 4 Dr. X
Tour. sedan; appearance and condition perf. Terms or trade. Only $535.
2550 N. WESTERN-AVENUE.

— — CHRYSLER—1935 C-Z SEDAN — —
BARGAIN PRICE, $525.
CADILLAC. 2258 MICHIGAN.
Calumet 4185. Open eves. and Sunday.

CHRYSLER—1930 DE LUXE SEDAN; WILL sac.; $135. 3739 W. North-avenue.

De Soto Airflow, $595
Late 1935 Airflow sedan, with overdrive, radio, heater. Will pass for new.
De Soto custom '36 sed., $645
With overdrive, radio, heater, etc. YOUR CAR DOWN, 12-24 MOS. OPEN EVERY DAY 9 A. M. TO 10 P. M.
CAPITOL FINANCE CORP.,
2235 MICHIGAN-AV.

DE SOTO — 1935 AIRFLOW 6 SEDAN; mechanically excellent; upholstery, finish like new, fully guar.; only $675.
5948 BROADWAY.

DE SOTO—1936 TRK., SEDANS, COACHES; also '35s, '33s, '32s, like new, as low as $235, tms., trd. 1033 Chicago-av., Evanston.

DE SOTO—'36 DE LUXE AIRFLOW 4 DOOR sedan; trunk, gas saver equipment, at $695. 3956 W. Grand, at Crawford.

DODGE 4 DR. '36, $545
Now on floor, 8 real late 1936 4 door trunk sedans and de luxe 4 door sedans; choice color; radio, heater. Down to $545. Your car down, balance 2 years; 90 day guarantee. OPEN EVES., SUN. 2 MIN. FROM LOOP.
CENTURY FINANCE CORP.,
850 JACKSON-BLVD.

Dodge '35 4 Dr., $445
Largest selection of '33, '34, '35, and '36 Dodges and Plymouths in Chicago. Equipped with radios, heaters, clocks, etc. Safety tested and reconditioned in our shops to carry 90 day service and parts guarantee. Your car down, balance 12-24 months.
ILLINOIS MOTOR DISCOUNT CO.,
4635 WASHINGTON-BLVD.

DODGE BARGAINS
- Dodge '35 sedan...........................$475
- Dodge '34 sedan...........................$385
- Dodge '33 sedan...........................$335
- Dodge '30 sedan...........................$135

If you drive these you'll buy them.
3431 Irving Park-boulevard.

DODGE '36 SEDAN,
$595
Trunk 2 dr.; low mi.; looks like new.
SOUTH SHORE BUICK, INC.,
6208 COTTAGE GROVE. USED CAR DEPT.

DODGES, 1936-'35
[17 TO CHOOSE FROM—ALL COLORS.] De luxe 2 and 4 dr. tour. sedans; built-in trunks, radios, htrs., dual equipped. Also coupes. Low as $425. Terms. Guaranteed. 4618 WASHINGTON. "THE BIG STORE."

DODGE — 1935 7 PASS. SEDAN; WHITE wall tires, heater, de luxe accessories. This car cost new $1,244. Privately owned, chauffeur driven, low mileage and in perfect condition. Will sacrifice. M. J. LANAHAN, INC., 2542 S. MICHIGAN.

DODGE—1934 4 DOOR SED.; 6 WHEELS, side mts.; fine mech. cond.; and only $345.
5948 BROADWAY.

DODGE—LATEST 1935 DE LUXE SEDAN; air wheels, no-draft vent., etc.; like new thruout. Sac. for only $465; guar.; terms. BENDER-RIEGER, INC., DODGE DEALER. 933 WASHINGTON-BLVD.

DODGE—'35 DE LUXE SEDAN..........$465 Another beautiful Evanston car at bargain price. DODGE DLR., 1019 DAVIS-ST., EVANSTON. EVANSTON CARS ARE BETTER CARS.

DODGE—1936 D ELUXE COUPE.........$520 Cannot be told from new. A beautiful Evanston car. DODGE DLR., 1019 DAVIS-ST., EVANSTON. EVANSTON CARS ARE BETTER CARS.

DODGE—1934 BUSINESS COUPE; FINISH and mechanical condition excellent; $395. 3742 Lawrence-avenue.

DODGE—'33 4 DR. DE LUXE SEDAN; DUAL equip.; $345. 6201 S. Western. Pro. 0451.

DODGE—'35 COUPE, RUMBLE ST., WHITE wall tires. $465. 6424 S. Western.

DODGE—'36 4 DR. SED.; BLT.-IN TRK., htr., airtone horn, etc. 8031 S. Halsted.

USED AUTOMOBILES FOR SALE.

Attend the January
Dodge Dealers
Bargain Corner Sale
Free—1937 License—Free
- '36 Dodge 5 pass. town sedan..........$565
- '36 Plymouth 5 pass. sedan................ 525
- '36 Ford fordor sedan...................... 465
- '36 Ford de luxe coupe..................... 445
- '35 Dodge 4 door trunk sedan........... 495
- '35 Dodge coach, many extras........... 445
- '35 Plymouth 4 door sedan............... 425
- '35 Ford de luxe fordor sedan........... 395
- '35 Chev. de luxe master 4 dr. sedan... 395
- '34 Dodge 4 door sedan; many extras.. 395
- '34 Plymouth 5 pass. sedan, black....... 345
- '34 Ford tudor sedan, heater, radio...... 295
- '33 Olds coach, side mounts, heater...... 295
- '33 Plymouth 4 door sedan, heater..... 245
- '33 Dodge D. U. coupe, very clean, only 295
- '32 Chevrolet coupe, bargain............. 195
- '32 Plymouth coupe, excellent value.... 165
- '31 Chevrolet coupe, perfect.............. 175
- '31 Ford coach, A-1 condition............ 145
- '30 Ford coupe, rumble seat.............. 110
- '31 Pontiac coupe, rumble seat........... 145
- '30 Ford coach, perfect condition....... 110
- '29 Olds sedan, see this value............ 65
- '29 Ford fordor sedan, A-1 thruout..... 55
- '30 Durant 4 door sedan, clean......... 40

"Let's Do Business
$5 Down—$3 and Up Weekly.
KELLY-HEETER, INC.
790 MILWAUKEE-AV.

DODGE DODGE
14 1936 14
4 door touring sedans; 7 colors to choose from; dual equipment, variety of upholstery. Also 4 door sedans as low as
$560.
90 day guarantee.
Your car down payment, balance $25 month.
The Home of the Dodge Car.
Murphy Motor Sales
Authorized Dodge Dealer. Estab. 20 yrs.
2720 N. CICERO-AV.

Dodge 2 Day Sale
6 CARLOADS.
5 BRAND NEW 1936s.
1936—$540.
1935—$395.
FOR SATURDAY AND SUNDAY WE'VE PRICED THEM WAY BELOW THE MARKET. FULLY WARRANTED. REALLY AS LOW AS $540 AND $395. SEDANS, TWO DOORS, COUPES. WE MUST MAKE ROOM FOR OUR 1937 SHIPMENT.
DODGE DIRECT DEALER,
907-1132 DIVERSEY-BLVD.

DODGE 1936, $545
4 door 5 pass. de luxe touring sedan; built-in trunk, all dual equip., beau. black. Also '36 4 dr. 5 pass. de luxe tour. sedan; built-in trk., rad., htr., side mts. Sac. dn. to $695. Your car dn., bal. 12-24 mos. 90 day guar. OPEN EVERY DAY—9 A. M. TO 10 P. M.
State Auto Finance Corp.,
3939 Washington-blvd.

DODGE—1935 4 DR. SED., TRUNK, SPECIAL color; like new; $495; no carrying charge. Willys Dealer, 2717 Madison.

FORDS.

C. ZEPP
CLEARANCE SALE
1935 FORDS
$325
OVER 100 CARS.
AUTHORIZED FORD DEALER.
2950 LAWRENCE. 4805 LINCOLN-AV.

FORDS.
- '36 de luxe 4 door sedan................$545
- '36 tudor touring sedan................... 485
- '36 tudor sedan.............................. 455
- '36 coupe, special de luxe................. 535

2 DAY MONEY BACK GUARANTEE.
L.-B. MOTORS—FORD DLR.,
6035 BROADWAY.

FORD '36 SED., $445
Beautiful gray tudor model, like new; heater, prestone, many other extras; 50 other bargains. See them.
COMMUNITY MOTORS
7718 STONY ISLAND.

FORD '35 SEDAN, $335
5 passenger tudor model, original black finish, like new; heater, other extras. Many other bargains.
COMMUNITY MOTORS
7718 STONY ISLAND.

FORD.
1936-1935.
Really a fine selection at prices that will move them.
NASH SALES, INC., 236 E. 24TH-STREET.

— — — FORD 1936 TUDOR SEDAN — — —
ONLY $445
Buy it before the other fellow does.
J. J. WRIGHT. 242 W. 55TH.

Ford 1934 De L. Vict., $325.
Beautiful tan finish; clean as new inside and out; very low mileage; guaranteed. SNOW BROS., AUTH. FORD DEALER. 1027 SOUTH-BOULEVARD, OAK PARK.

X FORD '36 FORDOR X
Tour.; like new; fully equip. Only $525. Will take trade.
2550 N. WESTERN-AVENUE.

FORD—'35 DE L. TUDOR. HAS RADIO, heater, etc. An exceptional clean car. R. & G. money back guar. $395. SLUMBRICK MOTOR SALES. Ford-Lincoln-Zephyr Dealer. 1711 W. 95th.

FORD TUDORS.
1935 De Luxe at $365. Also 1934 De Luxe; radio, $295; car or $75 down. PONTIAC DEALER. 7727 S. ASHLAND.

FORD—'36 DE L. TOUR. TUDOR, COST $839 new; has radio, htr., spot light, etc. A real beauty. R. & G. money back guar. $485. SLUMBRICK MOTOR SALES. Ford-Lincoln-Zephyr Dealer. 1711 W. 95th.

Ford '32 4 Cyl. Tudor, $160.
Good mech. cond.; clean upholstery. SNOW BROS., AUTH. FORD DEALER. 1027 SOUTH-BOULEVARD, OAK PARK.

FORDS—1929-'30-'31 TUDORS, COUPES, convertible coupes, fordor sedans. Must be sold at once. From $37.50 to $147.50. Ford Dealer, 6035 Broadway.

FORD—1936 SEDAN; ALWAYS KEPT LIKE new car; take $75 [cash only] for my interest, bal. by Finance Co., charges all paid for. Lafayette 6116, after 10 a. m.

FORD—'33 2 DR. SEDAN; A-1 CONDITION. Tires, motor and finish like new. See this for a real value. $235; $35 dn.; terms. Montgomery Ford Dealer. 2300 Madison.

FORD—V-8 TUDOR, '32; JUST OVERhauled; A1 mech. cond.; good tires; priv. owner; $195. Call Gra. 5224 betw. 6-8 p. m.

FORD—'32 4 CYL. RUMBLE SEAT COUPE. Like new; $5 down. Rad. 2708. KROLL DODGE. 7215 S. HALSTED.

FORD—1936 DE LUXE COACHES, COUPES; also best '35s, '34s, like new, as low as $235, tms., trade. 1033 Chicago-av., Evanston.

FORD—'30 4 DR. TOWN SEDAN; PHILCO radio, heater; exc. cond.; $150. $25 down. Montgomery Ford Dealer. 2300 Madison.

FORD — '35 DE LUXE TUDOR; TRUNK; guar. $375. Also '36 sedan. $100 dn. Northwestern Nash Motors, 5924 N. Western.

FORD—1934 CONV. COUPE; RUMBLE ST.; perfect in every detail; guar.; $285; terms. Montgomery Ford Dealer. 2300 Madison.

FORD—'36 FORDOR TOURING..........$595 Also 1929-1936 Fords, body styles. NELSEN HIRSCHBERGER. 5133 Irving Pk.

FORD—1930 SEDAN; GOOD RUN'G SHAPE. Sacrifice; $75. 4000 W. 22d-street.

FORD—1931 DE LUXE COACH. EXC. COND. Sac. $125. 3717 N. Western. Jun. 2350.

FORD—COUPE; LATE '29; RUMB. SEAT good tires; barg.; $35. 3406 Lake-street.

FORD — '29 TUDOR; VERY GOOD COND. $65. Mid-City Chevrolet. 1147 Jackson.

FORD—'36 TOURING SEDAN, $540. Windsor Motor Co., 7925 Exchange-av.

FORD—ROADSTER, '30; MOTOR IN PERfect cond. Your offer. Spaulding 2609.

FORD—'29 COUPE; R. S.; NEEDS A LITTLE fender work. $30. 6640 S. Western.

FORD—"30" SEDAN A1 COND. WILL SAC. at $125. Call eves after 6 p.m. Van.0720.

FORD—'29 TUDOR $45. CED. 3500. SOUTHWEST CHEV. 9220 S. ASHLAND.

FORD—'34 TUDOR; PERF. COND.; RADIO, htr.; $295; priv. Law. 2479 or Can. 1249.

FORD—'35 V8 STND. TUDOR..........$350 3813 Ogden Vesely Bros. 3802 W 22d.

FORD—'36 2 DOOR SED.; DRIVEN LITTLE. $450. Mr. Liddt, 919 S. Kedzie-avenue.

FORDS—'35S '34S '33S MAKE US OFFER Tom Harrigan, 260 Madison, Oak Park.

FORD—'34 TUDOR; PERF. COND. $285. HARBOR MOTOR CO., 7733 Cottage Grove.

— FORD—'30 COUPE. $95 TAKES IT. — Slumbrick Motors, 1711 W. 95th.

FORD—1936 SEDAN........................$445 4040 Ogden-av., just west of Crawford.

FORD—1933 CONVERTIBLE COUPE, $295. 3742 Lawrence-avenue.

FORD—1934 COUPE; GOOD CONDITION; reasonable; private. Avenue 0232.

FORD—'31 2 DR. SEDAN; GOOD COND.; barg.; $125. 729 Diversey. 2d flr. Buc. 2743.

FORD—1935 DE LUXE TUDOR; LOOKS AND runs like new; $345. 1520 N. Halsted.

USED AUTOMOBILES FOR SALE.

BUY NOW!—HERE
1937s LOWEST PRICES
Largest Selection in City.
$15—DOWN—$75
AN ENTIRE FLOOR OF BARGAINS.
- '36 FORD Tudor $475
- '35 FORD Tudor 345
- '35 CHEVROLET 2 door sedan...... 350
- '34 Buick cpe., small "8"; radio, htr. 395
- '35 CHEV. Master De L. Sedan...... 450
- '34 FORD Tudor sedan................ 295
- '32 DODGE small "6" coupe......... 295
- '32 FORD 4 cylinder coupe.......... 195
- '31 OLDS 4 door de luxe sedan...... 395
- '31 PACKARD 4 dr. de l. sed., radio 225
- '31 FORD Spt. coupe, R. C. motor.. 175
- '31 CHEVROLET Victoria coupe.... 165
- '31 HUPMOBILE 4 dr. sed., small "8" 145
- '30 PLYMOUTH coupe 100
- '30 CHEVROLET 4 dr. de luxe sedan 165
- '29 BUICK coach 75

MANY OTHERS TO CHOOSE FROM.
GLENN E. HOLMES, Inc.
AUTH. FORD-LINCOLN-ZEPHYR DEALER.
30 W. LAKE-ST. at Dearborn

Ford—New Year's Clearance.
NOW IS THE TIME
TO BUY CHEAPLY
FORDS
$5 to $25
DOWN

Just ahead of the big sales to country dealers, who select the best at wholesale prices.

An open winter is bringing them in earlier this year.

Act at once if you wish to take advantage of the present unloading price tags.

J. A. Lavery
MOTOR CO.
[AUTHORIZED FORD DEALER.]
6529 COTTAGE GROVE
[USED CAR DEPARTMENT.]

FORDS—
LITSINGER
VALUES
NOTE: EVERY car is RENEWED and has a 48 hour Money Back GUARANTEE.
- 1936 Ford Tudor Sedan..................$435
- 1936 Ford Tudor; trunk................. 480
- 1936 Ford Fordor; trunk................ 535
- 1935 Ford Tudor Sedan.................. 350

FORD LINCOLN-ZEPHYR DEALER.
925 W. JACKSON
OPEN EVERY DAY—ALL NIGHT.

FORDS
OUR ANNUAL SALE
1930-1936 MODELS
Renewed & Guaranteed
WE HAVE THE CAR YOU WANT AT THE PRICE YOU WANT TO PAY.
RAY TENNES,
2451 N. SACRAMENTO.

FORD 1936 SEDAN.
This De L. Fordor Sed., finished in latest green, with heater and many extras. Shows no wear whatever. Driven by North Shore executives as 2d car. Here is your chance to get a real buy in a '35 sedan with trunk, radio, heater, etc. Priced for today only.
$395.
Trade. The Big Lot. Terms.
PASSEN MOTOR SALES CORP.
2921 LAWRENCE-AV.

Ford '35 Trunk Sedan
Sacrifice for $365. Fully equipped with built-in radio and trunk, hot water heater, etc. Spotless condition thruout. Your car down, balance 12-24 months. 90 day service and parts guarantee.
ILLINOIS MOTOR DISCOUNT CO.,
4635 WASHINGTON-BLVD.

FORD — LATEST 1935 DE LUXE TUDOR touring sedan; built-in trunk; dual access., etc. Sacrifice for only $395. Terms, trade. BENDER-RIEGER, INC., DODGE DEALER. 933 WASHINGTON.

FORD—1935 DE LUXE SEDAN........$349 Driven very little. Another beautiful Evanston car at bargain price. DODGE DLR., 1019 DAVIS-ST., EVANSTON. EVANSTON CARS ARE BETTER CARS.

FORD—1934 TUDOR SEDAN, VERY CLEAN; very low mil.; only $275. Ply. Dealer.
5948 BROADWAY.

FORD 1935 TUDOR SEDAN.
Like new, low mileage, bargain at $345. UPTOWN CHEVROLET, 4851 BROADWAY.

FORDS—1931 [18] COUPES, COACHES, SEDANS. YOUR CHOICE FOR BEST OFFER. Nothing down, balance to 20 months. National Motor Car Co. 6445 SOUTH WESTERN.

FORD—1934 DE LUXE TUDOR SEDAN; original finish; perf. thruout; reduced to $275. Terms. Mid-City Chev., 1147 Jackson.

FRANKLIN 1934 DE LUXE
Airman "6" sedan, supercharged, 6 wire wheels, side mounts, trunk, full equip. Also 1934 de luxe Olympia light 6 sedan, 6 wire wheels, side mounts, trunk, 2 heaters, metal covers. Used so little will pass for new $450; guaranteed, terms, trade.
2317 SOUTH MICHIGAN.

FRANKLIN—1931 SEDAN; ORIG. FINISH, uphols. like new; mech. perf.; $245. 2247 S. MICHIGAN.

GRAHAM—1935 SECOND SERIES 6 CYL. touring sedan; dual equipment; hot water heater; built-in trunk.....................$645 BIRD-SYKES, 2215 S. Michigan. Cal. 6060.

HUDSON TERRA.—'37 BR'GH'M; MAROON. 60 days' old. $695 cash. Selling acct. financial reasons; priv. party. Kochman. Jun. 0457.

HUDSON—SED., '31; PRIV.; GOOD COND.; heater; best cash offer. Div. 5227. Apt. 115.

La Salle 1936 Sed., $975
Beau. green, htr., radio, built-in trunk, seat covers, 6 plys. A truly clean car.

La Salle 1933 Sed., $595
Radio; 6 wheels; low mileage; exc. cond.
5701 Broadway Buick

- LA SALLE—'33 5 P. SED., 5 ST. WHLS.$595
- La Salle—'33 7 pass. sed., 6 w. whls. 795
- La Salle—'30 2-4 coupe, w. w........... 250

EMIL DENEMARK, INC.,
3860 OGDEN-AVENUE. CRAWFORD 4100.

LA SALLE—'30 7 PASS. SED. EX. MOTOR. Low mileage. Prt. pers. Cheap. Dea. 2644.

LINCOLN—1934 SED.; FULLY EQUIP.; $350 down, bal. $35 mo. 4006 W. Division.

NASH—NEWEST 1933 DE LUXE SEDAN; side mounts, heater. Can't be told from new. Yours for only $325. Terms to suit. U. S. AUTO FINANCE CO., 1340 W. 63D-ST.

NASH—1929 4 DOOR SEDAN MOTOR, tires and finish perfect; $65 full price. Montgomery Ford Dealer. 2300 Madison.

NASH—1930 SEDAN. A STEAL AT $75. 3742 Lawrence-avenue.

OLDSMOBILE '36, $595
Latest de luxe 5 pass. sedan; built-in trunk, comp.; dual accessories, built-in radio, heater, elec. clock; orig. cost $1,117. Your car down, bal. 2 years; 90 day guarantee. OPEN EVES., SUN. 2 MIN. FROM LOOP.
CENTURY FINANCE CORP.,
850 JACKSON-BLVD.

OLDSMOBILE—'34 DE LUXE SEDAN..$395 Another beautiful Evanston car at a bargain price. DODGE DLR., 1019 DAVIS-ST., EVANSTON. EVANSTON CARS ARE BETTER CARS.

OLDSMOBILE—'33 SEDAN...............$285 A beautiful Evanston car at a bargain price. See this car today. DODGE DLR., 1019 DAVIS-ST., EVANSTON. EVANSTON CARS ARE BETTER CARS.

OLDSMOBILE—1936 8 DE LUXE TOURING sedan; built in radio, hot water heater; white wall tires. Will sacrifice for $675. 2424 Milwaukee.

OLDS—'36-'35-'34-'33 6S AND 8S, ALL MODELS. 75 other bargains—low GMAC terms. Olds. Dlr. 7800 Stony Island-av. Sag. 1400.

OLDSMOBILE—'36 LOW AS...............$645 KAILER-YOUNGQUIST. 5043 BROADWAY.

OLDS—LATE '31 DE L. COUPE; RUMBLE st.; like new. Must sell. $185. Hem. 6197.

USED AUTOMOBILES FOR SALE.

NO MONEY DOWN SALE.
STATE LICENSE FREE.
20 MONTHS TO PAY.
- '35 Plymouth de luxe sedan...............$455
- '35 Chevrolet de luxe Master coach..... 450
- '34 Ford de luxe coach...................... 295
- '33 Plymouth coach......................... 285
- '32 Dodge 6 sedan; 6 w. w., trk. rack... 225
- '32 Terraplane 6 cyl. r. s. coupe......... 225
- '31 De Soto 6 de luxe sedan; 6 w. w.... 195
- '31 Ford de luxe sedan..................... 165
- '30 Buick de luxe sedan.................... 155
- '29 Chrysler Victoria........................ 95
- '29 Nash coach; trunk 95
- '29 Oldsmobile de luxe coach............ 75
- '29 Chevrolet, 4 door sedan............... 75
- '28 Hupmobile light 6 sedan.............. 45

RIVIERA MOTOR SALES,
CHRYSLER-PLYMOUTH DEALERS,
2515 MILWAUKEE-AVENUE 2515

BARGAIN BASEMENT.
- '34 Plymouth sedan; P. E. $395
- '34 Nash small 6 sedan..................... 450
- '35 Ford touring sedan..................... 435
- '33 Chev. Master coach.................... 295
- '32 De Soto coach........................... 195

3157 N. CLARK-ST.

DODGES, PLYMOUTHS—'36, '35, '34, '33. As low as $345. McFadden, 2810 Madison.

OLDSMOBILE '36, $595
2 dr. 5 pass. de luxe touring sedan; built-in trunk, heater, clock, dual equip. Also '36 4 door de luxe touring sedan; radio, heater, clock; orig. cost $1,094. Sac. for $685. Your car down, bal. 12-24 months. 90 day guar. OPEN EVERY DAY—9 A. M. TO 10 P. M.
State Auto Finance Corp.,
3939 Washington-blvd.

OLDS '36 DE L., $645
6 cyl. tour. sedan; built-in trk., dual equip., radio, safety glass, whipcord uphols. Your car down, bal. 12-24 mos. 90 day guar. 4618 WASHINGTON. "THE BIG STORE."

10—PACKARDS—10
- '36—120 convertible coupe $895
- '36—120 sport coupe 875
- '36—120 business coupe 845
- '34—1100 de luxe sedan 845
- '33—1000 de luxe sedan 575
- '32—900 de luxe sedan 425
- '32—902 club sedan 375
- '31—Standard club sedan 245
- '30—Standard 5 pass. sedan........ 195
- '29—Standard 5 pass. sedan...... 75

Regular Packard Guarantee—Terms.
TWEDRAHL PACKARD, 824 DIVERSEY.

PACKARD 1936, $745
Model 120 4 door 5 pass. de luxe touring sedan; built-in trunk, radio, heater; orig. cost $1,490; whipcord upholstery. Beautiful dark green. Sacr. for $745. Your car down, bal. 12-24 mos. 90 day guarantee. OPEN EVERY DAY—9 A. M. TO 10 P. M.
State Auto Finance Corp.,
3939 Washington-blvd.

PACKARD 120, $595
1935 5 pass. de luxe sedan, built-in trunk comp., dual accessories, built-in heater, radio. See this barg. today. Your car down balance 2 years. 90 day guarantee. OPEN EVES., SUN. 2 MIN. FROM LOOP.
CENTURY FINANCE CORP.,
850 JACKSON-BLVD.

Packard '34 Conv., $975
Coupe; standard 8, model 1101; metallic finish; flawless new Burbank top; new Goodyear tires, wire wheels, Philco radio, heater. Motor performs like new. Low payment plan. Special for January sale. Hill-Packard, 640 Madison-street, Oak Park.

PACKARD "120," $645
De luxe 4 door 1935 sedan; built-in trunk comp.; built-in radio, heater, dual equipment. 4618 WASHINGTON. "THE BIG STORE."

Packard "1200" '35 Sedan.
S. mts.; new tires; like new; guar. $1,275. Packard, 925 Linden-av., Hubbard Woods. Chicago Phone: Briargate 0050.

Packard 900 '32 Coupe.
Exceptional, rumble, reduced to $395. PACKARD, 24th and Michigan. Cal. 7413.

PACKARD—1930 7 PASS. SEDAN; SIDE mounts. This $4,000 automobile a real buy at $135. 3742 Lawrence-avenue.

PACKARD—'30 SEDAN..................$165 PACKARD DEALER. 3333 MONTROSE.

PIERCE-ARROW—2 '31 7 PASS. SEDANS; s. mts., htrs., radios; $295. Terms. 25 Lake-street, Oak Park.

PIERCE-ARROW—5 PASS. SEDAN; VERY low mileage; good for cab service; $250. Private. 1122 Foster-avenue.

PLYMOUTHS '35-'36s
7 CARLOADS
- '36 De Luxe Sedans, with trunks......$545
- '36 De Luxe Touring Sedans, trunks.. 495
- '36 De Luxe Coaches, with heaters.... 475
- '35 De Luxe Sedans, trunks.............. 445
- '35 De Luxe Touring Sedans, trunks... 425
- '35 De Luxe Coaches, radios............ 395
- '35 De Luxe Coupes, rumble............ 375
- '35 De Luxe Sedans, 4 door.............. 395

In all colors; pass for new.
CAPITOL FINANCE CORP.,
YOUR CAR OR 20% DOWN.
VICTORY 3377—ALWAYS OPEN.
2235 MICHIGAN-AV.

Plymouth '34 Sed., $335
Finest de luxe model Plymouth sed. made. Dual equipped thruout, hot water heater, highest grade mohair upholstery. Beau. original gray opalescent finish. Very spec. at $335. Your car down, balance 12-24 months. 90 day service and parts guarantee.
ILLINOIS MOTOR DISCOUNT CO.,
4635 WASHINGTON-BLVD.

Plymouth '35 4 Dr., $385
De luxe sedan, gun metal finish, air whls., heater, $50 down. Also 2 dr. tour. sed., blt.-in trunk. You would say brand new. Also '34-'33 sedans, coupes, low as $235. $50 dn.
Burke Plym., 6733 S. Western

PLYMOUTH '36, $495
De luxe tour. sedan; built-in trunk, radio, heater; dual equipment. Terms, trade. 4618 WASHINGTON. "THE BIG STORE."

PLYMOUTH—1935 5 PASS. SEDAN....$425 $25 OR YOUR CAR DOWN, $20 PER MO. 1937 STATE LICENSE FREE. 1930 MILWAUKEE-AV. ARMITAGE 9167. 2491 MILWAUKEE-AV. BELMONT 1621.

PLYMOUTH—LATEST '35 SEDAN, 4 DOOR; trunk, heater, radio, etc.; black finish; a beauty; used little by owner; spot light, etc.; $475; terms arranged. 1647 S. Crawford. Crawford 1647.

PLYMOUTH—'34 SEDAN..................$325 Another beautiful Evanston car at a bargain price. DODGE DLR., 1019 DAVIS-ST., EVANSTON. EVANSTON CARS ARE BETTER CARS.

PLYMOUTH—'35 SEDAN.................$395 Another beautiful Evanston car at a bargain price. DODGE DLR., 1019 DAVIS-ST., EVANSTON. EVANSTON CARS ARE BETTER CARS.

PLYMOUTH—'35; 4 DOOR TRUNK SEDAN; 2D SERIES; HARDLY RUN. $435. MR. OLSON, 907 DIVERSEY-BLVD.

PLYMOUTH—'34 SPT. COUPE; 6 AIR WH., trunk rack, side mts., gunmetal finish. Also '34 sedan, $365. Your old car dn., 12-24 mos. CHEVROLET NEW CAR STORE. 2D FLOOR, 2345 S. MICHIGAN-AVENUE.

PLYMOUTH—'33 5 PASS. SEDAN......$285 $20 OR YOUR CAR DOWN, $16 PER MO. 1937 STATE LICENSE FREE. 1930 MILWAUKEE-AV. ARMITAGE 9167.

PLYMOUTH—'31 4 DR. SEDAN.............$95 Best Plymouth value ever offered. DODGE DLR., 1019 DAVIS-ST., EVANSTON. EVANSTON CARS ARE BETTER CARS.

PLYM.—1936 4 DR. TOUR SED.; HEATER radio; like new; $550; no carrying charge. Willys Dealer, 2717 Madison-street.

PLYMOUTH—1936, '35 DE LUXE SEDANS coaches and coupes, as low as $375. tms., trade. 1033 Chicago-av., Evanston.

PLYMOUTH '33 COUPE—RUMBLE SEAT, like new; full pr. $250. 6424 S. Western.

PLYMOUTH—1932 P. B. 4 DR. SED. $245. HART, DODGE DEALER, 4634 MADISON.

PLYMOUTH—'33 P. D COACH, PERFECT. $235. Newberry Bargains, 1025 N. Clark.

Pontiac 1934 Sed., $395
4 dr., side mts., trunk rack at rear, full de l. eqpmt.; h. w. htr., radio. We have 7 '34 Pontiacs in stock, all body types.
COMMUNITY MOTORS
3250 MILWAUKEE-AVENUE.

PONTIAC 1935, $495
4 dr. touring sed., built-in trunk, heater, all dual equip., etc. Very low mileage. Your car down, bal. 12-24 mos.; 90 day guarantee. 4618 WASHINGTON. "THE BIG STORE."

PONTIAC—'35 TOUR. SEDAN...........$489 Another beautiful Evanston car at a bargain price. DODGE DLR., 1019 DAVIS-ST., EVANSTON. EVANSTON CARS ARE BETTER CARS.

PONTIAC—'35 8 CYL. 4 DOOR TOURING sed.; htr., radio de luxe equipped thruout; cost new $1,118. Special today at only $565. DODGE DEALER. 2300 W. 63D.

PONTIAC—'35 DE LUXE 4 DOOR TOURING sedan; guar. in perfect condition; $200 down, your car in trade. WARNER MOTOR SALES. 3637 Southport.

PONTIAC—1935 4 DR SEDAN, BUILT-IN trk., radio, htr.; perf. Also '34 sedan, $395. CHEVROLET NEW CAR STORE. 2D FLOOR, 2345 S. MICHIGAN-AVENUE.

PONTIAC 6—'31 4 DR. SED.; 6 WIRE WHLS. orig. finish; guar., $210. $21 dn. Terms. Montgomery Ford Dealer. 2300 Madison.

PONTIAC—'34 5 PASS. SED.; LOOKS AND runs A1; only $365. Also '33 5 pass. sed.; A1 thruout. $295. 6811 S. HALSTED.

PONTIAC—'35 DE LUXE SEDAN. PERF cond., $200 down. Many more at $25 up. WARNER WAREHOUSE. 3542 N. Clark.

PONTIAC — 1935 TRUNK SEDAN; $395; guar. A1 cond. Linberg. 1139 N. Clark.

USED AUTOMOBILES FOR SALE.

Cheap Transportation
- '30 Buick Sedan, 7 passenger......$145
- '29 Buick Coupe, 5 passenger 75
- '31 Cadillac sedan 225
- '32 Chevrolet Sedan 195
- '31 Ford Convertible Coupe........... 135
- '31 Ford Spt. Road., 6 w. w., s. m. 115
- '32 Graham Sedan 225
- '30 Graham Sedan 95
- '30 Nash Sedan 85
- '29 Nash Sedan 60

HEALY MOTOR SALES
7601-7738 Stony Island

100 AUTOS-TRUCKS 100.
$25 AND UP $25.
Every one must go regardless of cost. No reasonable offer refused. Fords, Chevs, Pontiacs, Grahams, Buicks, Chryslers, Hups and La Salles—all models. Also large stock of stake panel dump trucks.
2525 S. STATE-STREET.

SAVE $2,000.
1936 Lincoln Le Baron convert. coupe. Very low mileage. New car guarantee. Authorized Lincoln Dealer. 2825 SHEFFIELD. LAKE VIEW 8000.

PONTIACS
BY
COMMUNITY MOTORS

1937 Pontiac sales have trebled. That's why we are offering the sensational values in fine, slightly used Pontiacs listed below. Never before have we offered such excellent cars at such low prices.
New in appearance—new in condition. Some with heaters, radios and other extras.
Guaranteed and bonded.
Most convenient terms in Chicago. Visit your nearest Community Motors store today. Select your next car now while these low Pontiac prices prevail.

AS LOW AS
- 1936 SEDANS.$565
- 1935 SEDANS.$475
- 1934 SEDANS.$385
- 1933 SEDANS.$275

OTHER PONTIACS
AS LOW AS $45

2521 S. MICHIGAN
4949 W. MADISON
3250 MILWAUKEE-AV.
2625 MILWAUKEE-AV.
7718 STONY ISLAND

PONTIAC 1936, $585
6 cyl. 2 dr. 5 pass. de luxe touring sedan; built-in trunk, all dual equip., beau. dark green, silk mohair uphols. Just like brand new. Sac. for $585. Your car down, balance 12-24 months. 90 day guarantee. OPEN EVERY DAY—9 A. M. TO 10 P. M.
State Auto Finance Corp.,
3939 Washington-blvd.

P-O-N-T-I-A-C-S.
- 1936 SEDAN; BRAND NEW.....DIS.
- 1936 COACH; TRUNK $595
- 1936 COUPE; REAL BEAUTY..$545
- 1935 SEDAN; TRUNK COMPT..$495
- 1935 COACH; TRUNK COMPT..$465
- 1934 SEDAN; NOW ONLY.......$395
- 1933 SEDAN; HEATER..........$295

EDGAR FITZPATRICK, INC.
PONTIAC DEALER. 7727 S. ASHLAND.

PONTIAC 1936, $565
De luxe 5 passenger sedan, built-in trunk, hot water heater, radio, elec. clock, dual equip. and '36 coupe, radio, heater, $565. Your car down, bal. 2 years. 90 day guar. OPEN EVES., SUN. 2 MIN. FROM LOOP.
CENTURY FINANCE CORP.,
850 JACKSON-BLVD.

PONTIAC '35, $285
Coupe; 6 cyl. de luxe, radio, heater, and other extras; very low mileage; also '34-'33 Pontiacs.
COMMUNITY MOTORS
2625 MILWAUKEE, AT KEDZIE.

Pontiac '36 8 Sed., $695
4 door trunk sedan, radio, heater, de luxe accessories, fully equipped. Original cost $1,150. Special today.
COMMUNITY MOTORS
2521 S. MICHIGAN-AVENUE.

PONTIAC—LATEST 1934 DE LUXE 4 DR. sedan, heater, trunk rack. Only $325. 4618 WASHINGTON. "THE BIG STORE."

Pont. '35 Trk., spec. pt., $395
4 dr. Master sedan. SEE BLAKE. STERNBERG-PONTIAC, 6035 Cottage Grove.

REO—1932 DE LUXE 4 DOOR SEDAN; A-1; must sacrifice. $175. Hemlock 6197.

- ROLLS ROYCES—ALL BODY STYLES — 2441 S. Michigan-av., 2d floor.

STUDEBAKER '36, $595
Nearly new de luxe 5 pass. sedan; built-in trunk, popular DICTATOR, 6 cylinder; whipcord uphol., dual equip. See this today. Your car down, bal. 2 years; 90 day guar. OPEN EVES., SUN. 2 MIN. FROM LOOP.
CENTURY FINANCE CORP.,
850 JACKSON-BLVD.

Studebaker Coupe, $495
The popular Dictator model. Former original owner prominent Chicago business man. Like new in every respect.
COMMUNITY MOTORS
3250 MILWAUKEE.

STUDEBAKERS - 1936s
4 door de luxe touring sedan; fully guaranteed. Now low as $695. See today. YOUR CAR DOWN, BAL. 2 YEARS AT 6%. LARRY O'ROURKE, INC. [EST. 22 YEARS.] 945 WASHINGTON-BL. [3 min. Chgo. loop.]

STUDEBAKER—'31 DICTATOR SED.; SEAT covers and refinished in beautiful black; $65 down. Open till 10 p. m. WARNER WAREHOUSE 3542 N. CLARK.

STUDE. '34 DICT., 4 DR. TOUR. SED.; blt.-in trk., low mi. $345. 8031 S. Halsted.

Terraplane 1936, $485
Finest de luxe built-in trunk comp. sedan made. Equipped with hot water heater, mohair upholstery. Run so little you would call it new. Sac. $485. Also large selection of '35 sedans, $365 up. All cars carry 90 day service and parts guar. Your car down, balance 12-24 months.
ILLINOIS MOTOR DISCOUNT CO.,
4635 WASHINGTON-BLVD.

TERRAPLANE—'35 SEDAN...............$385 Another beautiful Evanston bargain. DODGE DLR., 1019 DAVIS-ST., EVANSTON. EVANSTON CARS ARE BETTER CARS.

— — WILLYS 1935 4 DOOR SEDAN — —
ONLY $315
Authorized Ford Dealer.
J. J. WRIGHT. 242 W. 55TH.

WILLYS—1935 4 DR. SED.; RADIO; LIKE new; 30 miles to gal.; $315; no carrying charge. Willys Dealer. 2717 Madison-street.

WILLYS—'32 5 P. VICT. CPE., 6 W. W., lks., runs like new. $145. Dealer. Jun. 10277.

AUTOMOBILE LOANS.

CASH
in 10 Minutes
on your auto or truck
20 MONTHS TO PAY.
AVERAGE MONTHLY COST LESS THAN $1.75 ON $100 LOAN. DEAL DIRECT WITH OWNERS
Private Consultation Rooms.
WINTER-HIRSCH.
20 Years in Same Location.
1842 S. MICHIGAN
CALUMET 4290
New West Side Location
4653 W. MADISON
AUSTIN 1243
Under State Supervision.
PLENTY OF FREE PARKING SPACE

AUTOS TO RENT AND WANTED.

RENT A FORD OR LINCOLN-ZEPHYR under our Buyback Plan for use in MIAMI AND MIAMI BEACH during the season. Rates from $25 to $50 per week. Wire for details. S. A. Ryan's Dade Motor Sales, General Headquarters, 400 S. W. 2d-av., Miami, Fla.

MOTORCYCLES AND BICYCLES.

'29 HARLEY TWIN—RUNS PERFECT; tires like new; saddlebags, spotlight, carrier. $85. Col. 7513.

1930 HARLEY OVERHEAD SINGLE 80 MI. per gal., $125; $5 dn., $3 wk. 4841 Ogden.

France Hurls Threat of War at Hitler; Demands Troops Leave Morocco—La Follette Defends Frank Ouster

CLARA 'N' EM LEFT TO GRIEVE—Clara, Lu 'n' Em, radio gossipers. Lu, or Mrs. Howard Berolzheimer (center, holding adopted child), died yesterday. Em, or Mrs. John Mitchell (right), is ill. Left: Clara, or Mrs. Paul C. Mead. [TRIBUNE Photo.] (Story on page 22.)

WISCONSIN GOVERNOR TELLS STAND ON OUSTING OF FRANK—Philip La Follette as he addressed milling crowd of university students at the capitol in Madison yesterday. The students were demanding the reinstatement of President Glenn Frank. La Follette told them he was not responsible for the action of the regents. [TRIBUNE Photo.] (Story on page 6.)

[TRIBUNE Photo.]

BADGER STUDENTS RALLY TO DEFENSE OF THEIR "PREXY"—Bascom hall at Madison was the gathering place yesterday for collegians before they swarmed to the capitol to demand reinstatement of educator. This picture was taken from the second floor of the building as the angry hosts gathered. (Story on page 6.)

[Associated Press Wirephotos.]

LIFE, DEATH AND MURDER CHARGE—Mrs. Elsie Randall of Oakland, who gave birth to baby as she was dying from bullet wound, and her estranged husband, Ray, who is held on charge of murder. (Story on page 5.)

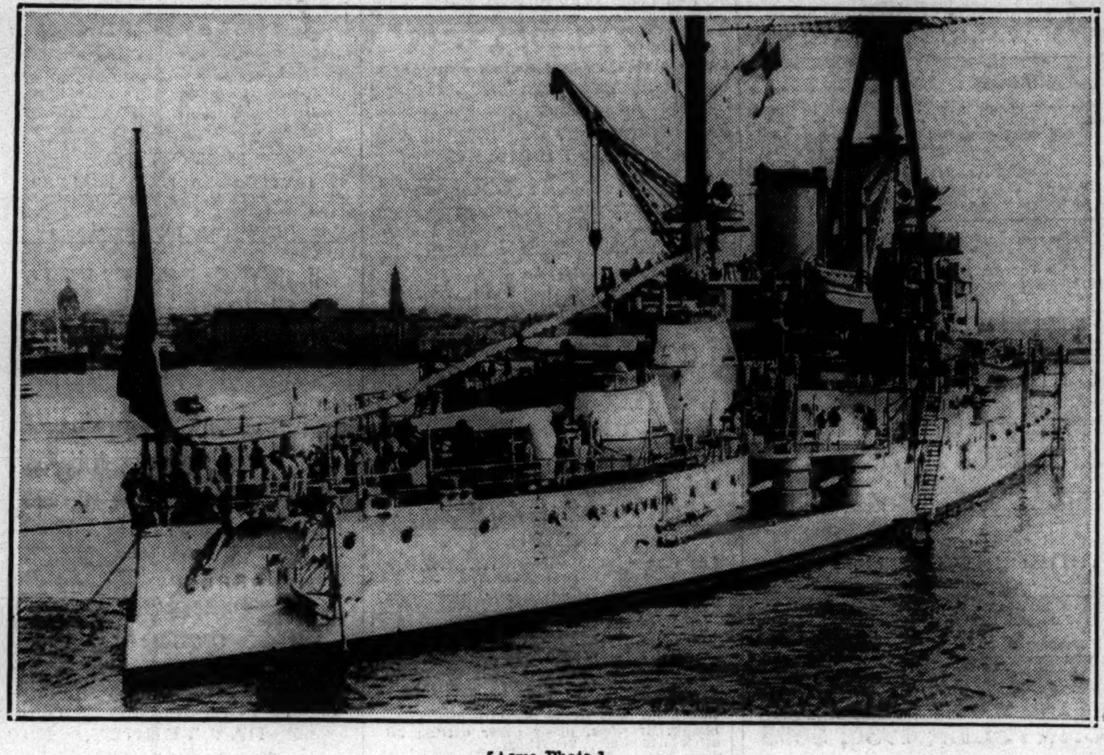

[Acme Photo.]

FRANCE MASSES WARSHIPS IN MEDITERRANEAN—Atlantic fleet, headed by the battleship Lorraine (above), is at Casablanca. Thirty-four naval vessels besides submarines are being mobilized. To the crisis in Spain has been added the reported presence of German troops in African territory, increasing war fears. (Story on page 1.)

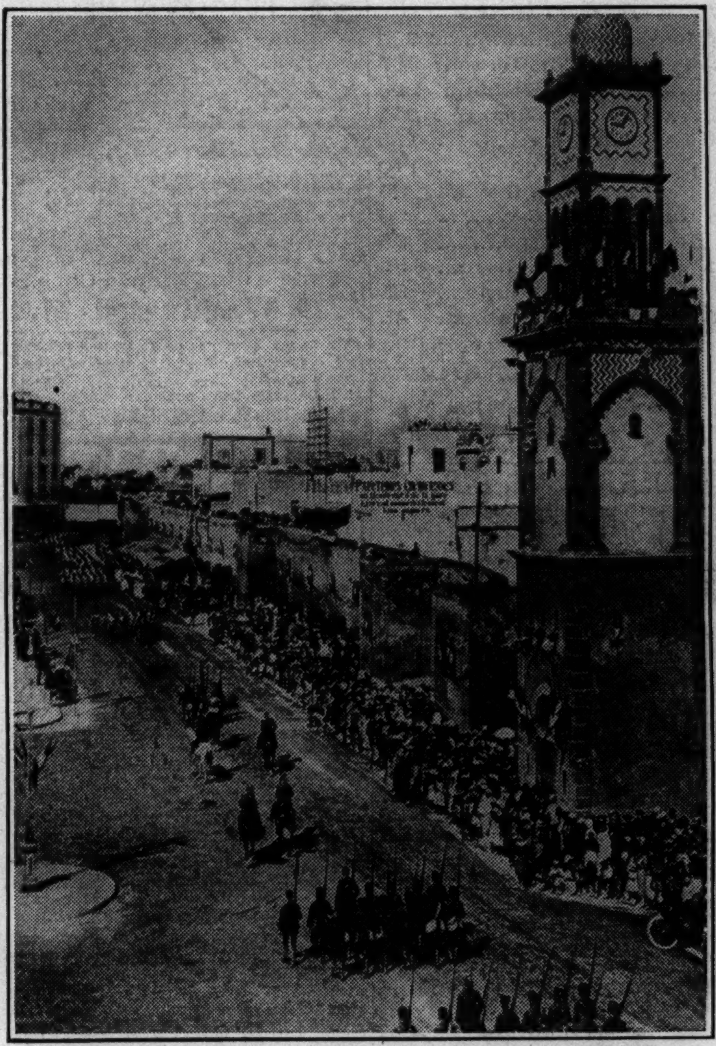

NAZI TROOPS IN AFRICA AROUSE FRANCE—French colonial force being reviewed in Casablanca, Morocco. Paris will not tolerate presence of German soldiers in Spanish Morocco, rebel junta at Burgos has been warned. [Kadel & Herbert Photo.] (Story on page 1.)

BAPTISM DIVORCE—Mrs. Betty Freiberg wins decree over black eye received in family dispute. (Story on page 1.)

ESCAPE EMBARRASSES DIXIE DEPUTY—William C. Anthony of Montgomery, Ala., whose prisoner fled from roadhouse while being brought from Flossmoor for return to southern prison where he was serving 42 years. [TRIBUNE Photo.] (Story on page 1.)

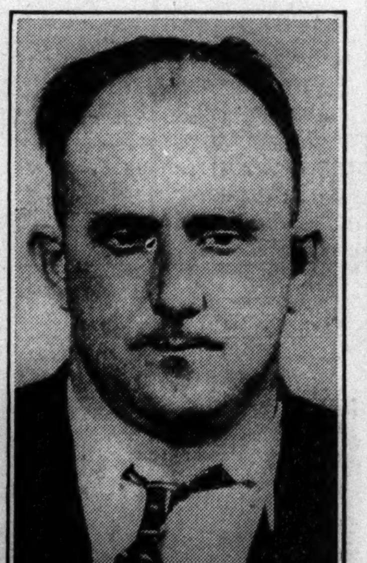

MAKES GETAWAY—Clarence Higginbotham, who fooled agent returning him to Alabama prison. (Story on page 1.)

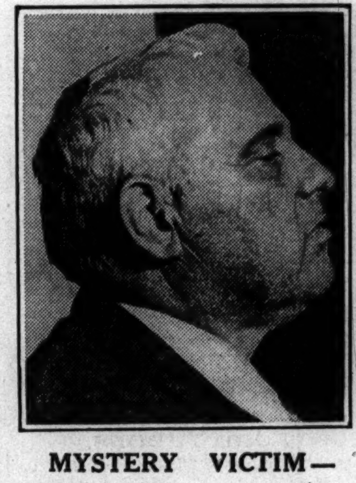

MYSTERY VICTIM—Morris Siegel, ex-convict and ambulance chaser suspect, beaten to death. (Story on page 1.)

HOODLUM SLAIN—Benjamin Greco, who had 18 year police record, shot to death in delicatessen. (Story on page 9.)

[TRIBUNE Photo.]

WOMEN FOES OF MORONS SEE DEFENDANT GET JAIL TERM—Left to right before bench of Municipal Judge George B. Weiss: Attorney William Saltiel, Carlos Loayza, defendant, who got six months; Prosecutor Patrick Daniher, and Mrs. Harriet Robertson. An indignant group of 75 women attended the hearing. (Story on page 8.)

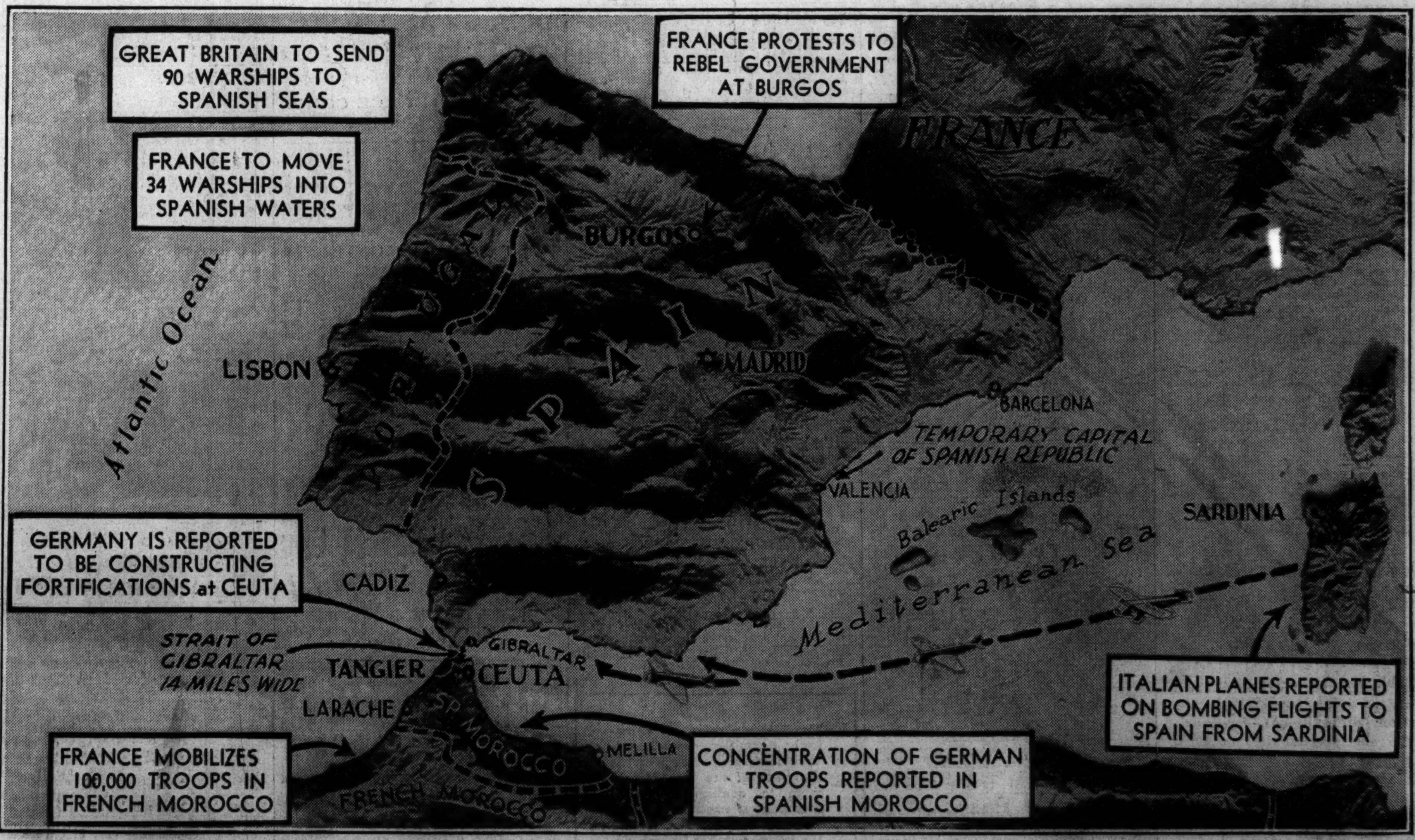

EUROPEAN POWERS MOBILIZE TROOPS AND NAVIES TO MEET GERMAN THREAT IN SPANISH MOROCCO—France and Great Britain, determined to prevent Reichsfuehrer Hitler from taking over Spanish territory in North Africa, rushed warships to strategic points in the disputed area yesterday. The French government handed the Spanish rebel authorities a strong protest, charging that the landing of German troops in Morocco was a treaty violation. France has 100,000 troops ready for action in French Morocco. (Story on page 1.)